AN AMERICAN PAPER FOR AMERICANS

Chicago Daily Tribune

THE WORLD'S GREATEST NEWSPAPER

"I Won't Abandon This Ship!" —Capt. Leslie E. Gehres

★★ FINAL

VOLUME CIV.—NO. 150 C | [REG. U. S. PAT. OFFICE. COPYRIGHT 1945 BY THE CHICAGO TRIBUNE] | SATURDAY, JUNE 23, 1945—24 PAGES | THIS PAPER CONSISTS OF TWO SECTIONS—SECTION ONE | THREE CENTS—PAY NO MORE

TRAP JAPS IN LUZON VALLEY

YANKS DRIVE TO NORTH COAST; SEIZE APARRI

Filipinos Help Take Escape Port

(Map on page 4)

MANILA, June 23 [Saturday]—(AP)—Aparri, last Japanese escape port of Luzon, was captured Thursday by United States 6th army infantry and artillery units operating with Igorrot guerrillas, Gen. MacArthur disclosed today.

Capture of the port at the mouth of the Cagayan valley sealed up an estimated 20,000 Japanese troops in the valley, which already had been bisected by guerrilla capture of the Cagayan province capital of Tuguegarao, 65 miles by road south of Aparri.

The 6th army units and the guerrillas, who crossed the Cagayan river from the west Wednesday night, had secured Aparri by 7:30 a. m. Thursday. Beating off scanty resistance, they then pushed rapidly southward eight miles up the road to Dugo.

Beat Off Tank Charge

The Japanese were fleeing south and east from the Aparri area, but threw in a small counter-attack against the guerrillas at Tuguegarao. Led by an American, Col. Russell W. Volckmann, the guerrillas beat off the tank-led charge on Thursday.

Thirty miles south of Tuguegarao troops of the 37th division advanced five miles north down the river road from Ilagan and captured the town of San Juan. They destroyed a Japanese tank, killed 60 Japanese and captured two 47 mm. guns.

Four miles east of Ilagan they destroyed six Japanese tanks and one baby tank, raising the total of enemy armor knocked out to 23 in two days.

An American spokesman said Japanese forces remaining in the valley were now estimated to number less than two divisions, with probably no more than 20,000 effectives, and that these were broken up into small groups. Previously the Cagayan valley had been suspected of harboring the largest single reservoir of Japanese on Luzon.

Capture Road Junction

Elsewhere on Luzon, the 25th division captured the town of Pingkian, a northern road junction in the mountains, where the Japanese lost 177 dead and five captured in a vain effort to hold on. The 6th infantry driving south from the Bagabag area, meanwhile closed within three miles of Pingkian.

East of Manila troops of the 38th division, the 1st cavalry, and the 102d regimental combat team killed or found dead nearly 500 more Japanese in their cleanup of the Marikina watershed area.

On Mindanao, correspondent Richard Bergholz reported infantrymen led by Maj. Harry L. Snavely, Lancaster, Pa., have entered the village of Gumalang on the northeast flank of Mount Manoy. The enemy is expected to make a strong delaying fight on the steep mountain slopes in that area west of Davao gulf.

Other forces led by Maj. George Willets, Seaside Park, N. Y., drove into the village of Little Baguio on the main Talomo trail after several days of hard fighting.

THE WEATHER

SATURDAY, JUNE 23, 1945

Sunrise, 5:16. Sunset, 8:30. Moonset, 4:31 a. m. tomorrow. Morning stars, Venus and Mars; evening stars, Jupiter and Saturn.

CHICAGO AND VICINITY: Warm and sunny today and tomorrow; gentle to southwesterly winds; high today, 86; low tonight, 65; high tomorrow, 88.

ILLINOIS: Fair and warm today and tomorrow.

TEMPERATURES IN CHICAGO

For 24 hours ended 2 a. m., June 23:

3 a. m....57	11 a. m....77	7 p. m....83
4 a. m....57	Noon.....78	8 p. m....80
5 a. m....55	1 p. m....80	9 p. m....76
5:40...*54.2	2 p. m....81	10 p. m....73
6 a. m....56	3 p. m....83	11 p. m....72
7 a. m....61	4 p. m....84	Midn't....71
8 a. m....66	5 p. m....84	1 a. m....69
9 a. m....70	5:10....*85	2 a. m....68
10 a. m....75	6 p. m....84	

*High. †Low.

For 24 hours ended 7:30 p. m. June 22: Mean temperature, 70; normal, 70; excess since Jan. 1, 325 degrees. Precipitation, none; excess since June 1, .18 of an inch; excess since Jan. 1, 3.64 inches. Highest wind velocity, 10 miles an hour. Relative humidity, 7:30 a. m., 64 per cent; 3:30 p. m., 45; 7:30 p. m., 40. Barometer reading, 7:30 a. m., 30.17 inches; 7:30 p. m., 30.07 inches.

[Other weather forecasts on page 14]

Total average net paid circulation, MAY, 1945 DAILY in excess of 1,000,000 THE CHICAGO TRIBUNE

95th Infantry Is Sent Home; 2d, 5th Move

PARIS, June 22 (AP)—The United States 95th infantry division today was ordered to Le Havre for shipment home. At the same time the 2d and 5th infantry divisions arrived at camps near Reims for return to the United States and reclassification.

The 2d and 5th divisions will be made ready to sail in July, along with the 44th and 87th infantry and 13th armored divisions. It is planned to send all of them, including the 95th, to the Pacific after furloughs and reforming in the United States.

Other units already at redeployment camps include the 209th, 541st, 292d, and 577th field artillery battalions. The 118th evacuation hospital is already on its way to the United States.

Location of Divisions

Of the 11 divisions announced as returning to the United States, here is how the others stand:

86th infantry—Now in the United States.

97th infantry—On the high seas headed for home.

104th infantry—In final phase of staging and due to sail on or about June 26.

8th infantry—Due to sail from Le Havre June 27 and 28.

4th infantry—Moving to Le Havre for early embarkation.

Disposition of the 45th [Thunderbird] infantry division remains to be determined by the war department in Washington.

34th Being Built Up

U. S. 5TH ARMY, Italy, June 22 (AP)—The veteran 34th [Red Bull] division is being built to full strength with troops having less than 85 discharge points and possibly is slated for action against Japan. Troops are being shifted from the 85th and 88th divisions, both all selective service units.

Divisions to Withdraw

WIESBADEN, Germany, June 22 (AP)—American and Russian corps commanders have agreed upon withdrawal of seven United States divisions from a northern bulge in soviet occupation territory, 12th army group headquarters said today.

One of the divisions to be withdrawn is the 6th armored, which will be returned to the United States in the late summer either to be demobilized or held in reserve. Another division, the 30th infantry, is awaiting redeployment.

15,000 Leave Scotland

GOUROCK, Scotland, June 22 (AP)—Fifteen thousand homeward bound American service men today marched aboard the 84,000 ton liner Queen Elizabeth, which brought part of the American army to Europe. Her sister ship, the Queen Mary, already has carried some Americans home.

Most of the men embarking were members of United States 8th air force ground crews or hospital units. They whistled in awe at the 1,031 foot long, 14 deck giant as they went aboard for the five day trip home.

HALSEY TO GET SADDLE TO RIDE MIKADO'S HORSE

Washington, D. C., June 22 (AP)—Adm. Halsey will get a hand made, silver mounted saddle for his proposed ride into Tokyo on Emperor Hirohito's white horse. Work started on it today at Reno, Nev., the treasury announced.

The Reno chamber of commerce, which will furnish the saddle, has asked the treasury to find out the admiral's measurements.

Months ago, Halsey saw a picture of Hirohito on a white horse. He said he wanted to ride that horse into Tokyo, and appealed to B-29 bombardiers to try not to hit the imperial stables.

Tribune Features

Church news	Page 17
Crossword puzzle	Page 13
Day by Day on the Farm	Page 14
Dick Tracy	Page 13
Editorials	Page 10
Friend of the Yanks	Page 10
Gasoline Alley	Page 12
Gumps	Page 20
Harold Teen	Page 20
Inquiring Camera Girl	Page 11
In the Wake of the News	Page 15
Moon Mullins	Page 15
Neighbors	Page 14
Obituaries	Page 17
Orphan Annie	Page 12
Radio programs	Page 20
Smilin' Jack	Page 16
Smitty	Page 20
Terry	Page 13
Winnie Winkle	Page 20

House Votes to Curb OPA Price Powers

OUR ALLY

YOU FURNISH THE TRANSPORTS— I'LL DO THE LANDING.
NAVAL BLOCKADE OF JAP TRADE ROUTES
FAMINE
BARREN ISLANDS OF JAPAN
NO NATURAL RESOURCES OF COAL, IRON OR OIL. (THE SINEWS of WAR)
FOOD SCARCITY
OPA

STRIPS AGENCY OF RULE OVER COST OF FOOD

Final Showdown to Come Today

BY LAURENCE BURD
[Chicago Tribune Press Service]

Washington, D. C., June 22—The house tentatively voted today to strip the office of price administration of all its powers over food, except rationing, and to coördinate food controls in the secretary of agriculture.

The action, taken during consideration of a bill to extend the price control act for one year from June 30, would place sole responsibility for food prices, production, enforcement of ceilings, and food allotments to domestic and foreign channels in Rep. Anderson [D., N. M.], who will become agriculture secretary July 1.

This was one of the major reforms suggested this week by former President Hoover to solve food shortages and confusion.

Delay Further Action

The amendment, sponsored by Rep. Jenkins [R., O.] and almost solidly supported by Republican members, was approved by a three vote margin — 145-142. The move caught administration leaders by surprise. They immediately succeeded in halting further consideration of the pending bill until tomorrow on a motion by Chairman Spence [D., Ky.] of the banking committee, which carried, 154-132.

Democratic congressmen admitted the move to delay the bill was a stall for time to round up absentee party members with a view to knocking out the Jenkins proposal tomorrow. The amendment is subject to reconsideration by a roll call vote before final passage of the bill.

On the 145-142 teller vote, where members are counted as they march up the center aisle, the Democrats staged a slow "funeral march" in the futile hope of stalling completion of the vote until more administration members could be found to vote.

Heckled by G. O. P.

"Get a hearse!" shouted one Republican member as the Democratic procession slowed to a crawl.

Anderson, the forthcoming agriculture head, took the floor before the vote to inquire whether the proposal would shift food pricing authority to his jurisdiction. Informed that it would, he said:

"The secretary of agriculture is not going to run from that authority, but he does not want to be a policeman as well."

Prior to approval of the Jenkins proposal, the Democratic majority succeeded in defeating five proposed G. O. P. amendments aimed at restricting the OPA.

One, by Rep. Wolcott [R., Mich.], would have limited the extension of price controls to six months instead of one year. It lost, 177-126.

Seeks to End OPA

A proposal by Rep. Hoffman [R., Mich.] to kill the OPA by refusing to renew the price control act was defeated on a voice vote. Hoffman contended that "when an agency has failed, it is time to cut off its head and make a new start."

An amendment proposed by Rep. Crawford [R., Mich.] and rejected, 144-122, would have required the OPA to fix all ceiling prices at a level covering producers' and distributors' costs plus a profit margin equal to a 1939-'40 base period.

A proposal by Rep. Buffett [R., Neb.] guaranteeing costs, but not profits, in fixing ceilings lost by 111-91.

Rep. Kunkel [R., Pa.] proposed an amendment to force the OPA to abolish ceilings on fresh fruits and vegetables in any case where supplies equal or exceed the demand. This lost by 117-94.

Another amendment by Rep. Folger [D., N. C.] and rejected by voice vote, would have required OPA ceilings on all farm products to include product costs plus a reasonable profit to farmers.

[*Governors of 13 states assert food supplies are insufficient. Story on page 19.*]

Moscow Poles Agree on New, Broader Rule

LONDON, June 23 [Saturday]—(AP)—Polish leaders meeting in Moscow have reached agreement on the formation of a broader based Polish provisional government which will include Wincenty Witos, 71 year old former Peasant party leader, and Stanislaw Mikolajczyk, former prime minister of the London Polish government in exile, the Moscow radio reported today.

[*A Moscow dispatch said that an allied commission authorized by the Yalta conference to settle the Polish problem announced the plan has the approval of Russia, the United States, and Great Britain. Members of the commission are Soviet Foreign Commissar Molotov, United States Ambassador Harriman, and British Ambassador Clark Kerr.*]

The full composition of the government, whose formation would end one of the most difficult Russo-British-American problems, will be announced in Warsaw within a few days.

Witos and Stanislaw Grabski, 74 year old former president of the Polish national council, have been invited to join the presidium [board] of the new national Polish council, the radio said.

Other Members Named

Grabski formerly was a member of the London Polish government in exile, which had operated with the support of Great Britain and the United States while a soviet sponsored government operated in Poland.

The report added that Boleslaw Bierut, president of the Warsaw government; Jan Stanczyk, one time minister of labor in the Polish government in exile; M. Thuqut and Lasislas Kiernik, former Polish ministers of interior, would be included in the government.

The text of the announcement said: "Simultaneously it was decided to invite to participate in state activity a number of Polish democratic leaders hitherto resident abroad, among them Karol Popiel, chairman of 'Stronnictwo pracy' [Labor party] as well as Messrs Kolodziej and Zakowski."

The announcement of the agreement reached in Moscow followed quickly the London Polish government's announcement it would appeal to President Truman and Prime Minister Churchill to intercede for 12 Polish underground leaders convicted of diversionary activities behind the Red army lines and to urge the soviet to remove troops from Poland.

51st Security Member

San Francisco, June 22 (AP)—Poland probably will be the 51st member of the allied nations, but security conference officials see small chance of this happening before the conference ends on Tuesday.

The announcement by Moscow radio of the formation of a new Polish government was regarded as definitely clearing the way for Poland to sign the new world charter.

SPEEDY SENATE VOTE ON PEACE PLAN DOOMED

Debate Expected to Go Into September

BY WILLARD EDWARDS
[Chicago Tribune Press Service]

San Francisco, Cal., June 22—A senate vote on ratification of the world peace charter will be impossible before mid-September, members of the American delegation at the world security conference admitted today.

When President Truman arrives here next Monday night to address the final session of the conference on Tuesday, he will be informed regretfully by State Secretary Stettinius, it was learned, of the impossibility of rushing the new league of nations plan to a speedy approval.

Meeting Near Berlin

Mr. Truman had wanted to take with him the senate's indorsement of the charter by a two-thirds majority when he meets Prime Minister Churchill and Dictator Stalin near Berlin in July. He will be told that nearly three months will be required by the senate in consideration of the document.

Senators Vandenberg [R., Mich.] and Connally [D., Tex.] both committed to fight for the charter which was completed here yesterday, will fly back to Washington after Tuesday's signing ceremonies and report to the senate on Thursday and Friday.

Both have drafted speeches in which they will defend the provisions of the paper setting up an international organization dominated by the United States, Great Britain, Russia, France, and China. They admittedly face strong opposition but insist they can explain away all doubts.

Screening of Witnesses

There will then ensue a period of at least two weeks, it was stated, before the records of the conference can be assembled in shape to permit hearings before the senate foreign relations committee. These hearings will last at least two weeks, with an attempt being made to "screen" opposition witnesses.

Meanwhile, there will be agitation for a recess of the senate but the administration hopes to prevent that. After the committee hearings and report, there will be another lapse before floor debate begins.

The flood of subsequent oratory and argument will take at least a month, the most optimistic proponents of speed confess.

Sen. Connally said he would call an informal meeting of his foreign relations committee soon after his return to Washington.

Sees "Comfortable Edge"

"It is my confident belief," he said, "that the charter will be ratified by the senate with a comfortable edge over the necessary two-thirds majority. This will be true because of nonpartisan support of the charter. Republicans and Democrats alike will support it. That has been the consistent policy of the foreign relations committee."

Connally said he believed proposals for a senate summer recess could be stopped but he conceded there would be lengthy hearings and debate.

An attempt will be made to attach a number of senate reservations to ratification of the charter, it was predicted, particularly in connection with the social and economic council, the trusteeship system, and the veto power. Lengthy discussion is expected over the retention of American sovereignty over Pacific islands wrested from Japan by armed force.

President Truman will arrive by airplane from Olympia, Wash., where he is now vacationing, at Hamilton field, 30 miles northeast of San Francisco, at 5 p. m. [Chicago time] Monday.

Met by conference leaders, he will head a parade of 75 automobiles which will proceed to the city over the Golden Gate bridge. A series of receptions and dinners will be held at the Fairmont hotel where the President will stay. He will address the conference in the Civic opera house about 7 p. m. [Chicago time] Tuesday.

Did Elliott Get Other Loans? Senator Asks

[Chicago Tribune Press Service]

Washington, D. C., June 22—Sen. Willis [R., Ind.] today demanded a treasury department explanation of the delay in disclosing the $200,000 loan made by John Hartford, president of the Great Atlantic & Pacific Tea company, to Brig. Gen. Elliott Roosevelt, son of the late President. He also asked Treasury Secretary Morgenthau if Gen. Roosevelt has secured similar loans from "other prominent men."

Sen. Willis

In a letter to Morgenthau, Willis said the time that has elapsed since the loan was made in 1941 and its disclosure this month reflects on President Roosevelt and on the operations of the internal revenue bureau.

The treasury department has said it has not permitted Hartford to deduct $196,000 from his 1942 tax return as a loss. Gen. Roosevelt repaid only $4,000 of the $200,000 advanced by Hartford to finance the former's radio deals.

Asks About Delay

Willis asked Morgenthau why the internal revenue bureau had waited until recently to investigate Hartford's claim for deduction. Willis also asked if Morgenthau had discussed the claim with Robert E. Hannegan, national Democratic chairman and recently appointed postmaster general, who was internal revenue collector when Hartford's return was filed.

The Indiana senator also wanted to know if Morgenthau was going to use his 10,000 new agents to investigate "higher brackets" or whether they would concentrate on small business men.

Questions asked by Willis in his letter to Morgenthau were:

"1. Why did the bureau of internal revenue wait until recently to begin investigating Hartford's 1942 deduction of such a large amount? Had the officials of the bureau gained knowledge that Westbrook Pegler intended to make the disclosure?

Improvement Needed

"2. Do you not feel that it is time for drastic improvement in the service of the bureau of internal revenue when this agency of the government is two years behind in investigating the returns of the richest men in America? It is now four years after the war began and five years after income levels began to rise swiftly due to direct and indirect war work.

"3. Would you use the 10,000 new enforcement agents on these higher brackets, rather than concentrating on the small business men while the big ones get by with claiming huge deductions for such losses as the one claimed by Hartford?

"4. Who was the collector of internal revenue at the time the Hartford 1942 return was filed? If the return was made at the usual time early in 1943, Robert E. Hannegan, postmaster general and chairman of the Democratic national committee, was collector. Did you ever talk with Mr. Hannegan about this particular return, and, if so, what was his excuse for not making the necessary investigation at that time?

Asks About Other Loans

"5. In view of the fact that you have access to all records of the bureau of internal revenue, can you tell me whether or not Elliott Roosevelt reported the ultimate disposition of the $196,000 he finagled from John Hartford, and if he did not do this, why not? Also, can you tell me whether or not Elliott Roosevelt negotiated other 'loans' from other prominent men, as has been rumored?

"6. If a young civilian of 29 were to deposit $200,000 or more in a bank, altho having no great noticeable income, would you expect a banker of today to report that as an unusual transaction? Or what exactly do you mean when you request banks to report every unusual transaction?"

NATION'S DEBT SOARS PAST 250 BILLIONS; UP 3 BILLION IN 1 DAY

Washington, D. C., June 22 (AP)—The national debt increased more than 3 billion dollars June 20 and passed 250 billion on its way up—the biggest one day jump since last December—the daily treasury statement showed today.

The increase was attributed to sales to corporations in the 7th war loan drive. The biggest one day increase in the debt during the 6th war loan drive was $3,450,000,000 last Dec. 2.

The total debt, including obligations guaranteed by the treasury, now is $250,366,962,836.55.

Yanks Reveal Royal Hoard of Hungary

(Pictures on page 3)

ROSENHEIM, Germany, June 22 (AP)—Royal Hungarian treasures valued at $75,000,000 by American military officers have been discovered at Mattsee, 13 miles northeast of Salzburg. Included in the cache, the officers said, was the "Holy Hand of St. Stephen," king of Hungary from 997 to 1038 A. D.

Infantry of the United States 42d division [Rainbow] found the diamond, ruby and pearl studded hand in the home of a 70 year old Catholic priest. This religious relic had rested for 855 years in the royal Hungarian chapel in Budapest.

It has been described by church men as the actual hand of St. Stephen, first apostolic king of Hungary, who was crowned by Pope Silvester II. in 1001 A. D. The hand was said to have been taken from the saint-king's tomb in 1090.

Collaborators Arrested

During its operations, a patrol from the 42d division arrested a score of fascist collaborators. Included, officers said, was Madame Ferenc Szalasi, wife of the puppet premier o. Hungary, and Capt. Ernst von Bombossemn, a top flight Hungarian Nazi leader.

Six bags belonging to Premier Szalasi were found filled with gold, silver, diamonds and other jewels and tapestries. One strong box contained the Franz Joseph royal Hungarian crown silver, officers said.

Father Anton Strasser, village priest who led the patrol to the treasures, said they had been brought to Mattsee last April by a colonel who said that he was an emissary of the royal Hungarian guard and was delivering them for safekeeping.

The American patrol included two Chicagoans, Pvt. Robert J. Demmer and Sgt. Louis Deutsch of 4055 Oakdale av.

German Assets Located

WIESBADEN, Germany, June 22 (AP)—Maj. Joseph Moss Jr. of the finance branch of the military government, said today that virtually all German financial assets have been located and tied down.

Quantities of gold and silver bullion, gems, coins, banknotes, and bonds retrieved from hiding places are being concentrated in Frankfurt on the Main, headquarters of Gen. Eisenhower. United States treasury and British experts are sorting and assessing the wealth.

"Millions of dollars of paper currency have been assembled into vast, unorganized heaps which require individual counting jobs," Moss said. The finance officer said more than 3,000 banks are operating in territory occupied by the 12th army group.

Churchill Congratulates Truman Over Okinawa

LONDON, June 22 [Reuters]—Prime Minister Churchill has sent a message of congratulations to President Truman on the American Okinawa victory. "The strength of will power, devotion, and technical resources applied by the United States to this task, joined with the death struggle of the enemy of whom 90,000 are reported to be killed, places this battle among the most intense and famous of military history," he said.

BROWDER DENOUNCED AS REDS CALL PARLEY ON NEW PARTY 'LINE'

New York, June 22 (AP)—The Communist Political association, committed for the last year to a policy of coöperation with the free enterprise system, will hold a national convention here next month to adopt a new "political line."

In a statement announcing the special convention would be held July 26-28, the CPA's national committee named Earl Browder, president of the association, as "the chief architect" of what it termed "opportunist errors and mistakes" of the American Communists.

Browder and other members of the national board retain their posts "in view of the early date set for a national convention," the committee said, but it named a three member "secretariat," excluding Browder, as "the authoritative spokesman of the CPA."

Browder could not be reached for comment. The CPA offices said he was not in and was not expected.

William Z. Foster, who as national chairman of the Communist party opposed the party's dissolution, was named to the "secretariat," which was given "full authority to act" and to be the CPA spokesman. The other members are Eugene Dennis and John Williamson.

LEAGUE'S POWER IN NATION'S OWN AFFAIRS CURBED

Restriction Inserted at Dr. Evatt's Request

BY ARTHUR SEARS HENNING
[Chicago Tribune Press Service]

San Francisco, Cal., June 22—A provision of the charter of the new league of nations to enforce peace that is fraught with extraordinary possibilities is the section ostensibly prohibiting the league's intervention in the domestic affairs of any of the member nations. This section provides:

"Nothing contained in this charter shall authorize the organization to intervene in matters which are essentially within the domestic jurisdiction of any state or shall require the members to submit such matters to settlement under this charter; but this principle shall not prejudice the application of enforcement measures" under another section of the charter.

This latter section prescribes the "determination of threats to peace or acts of aggression and action with respect thereto by the league's security council." Under this section the security council performs two functions.

Act of Aggression

First, it determines whether in any given situation there is "any threat to the peace, breach of the peace, or act of aggression." In order to reach a conclusion the council may call on the parties to the dispute "to comply with such provisional measures as it may deem necessary or desirable in order to prevent an aggravation of the situation."

Secondly, the council, having determined that a threat to the peace exists, proceeds to the enforcement of peace, at first by invoking economic sanctions and finally, if necessary, by calling the international police force into action against the offending nation.

As finally approved, the prohibition of intervention in domestic affairs is not to debar the council from proceeding with enforcement operations under the second phase of its functions.

Domestic Jurisdiction

Under the first phase, however, in determining whether there is a threat to the peace, the council must be mindful of the admonition not to intervene in any dispute involving matters "essentially within the domestic jurisdiction" of a nation.

As originally drafted at Dumbarton Oaks the domestic affairs section contained no such limitation on the scope of activity of the security council. Australian Foreign Minister Evatt was responsible for the adoption of the limitation.

Dr. Evatt became apprehensive that the domestic affairs prohibition contained a loophole thru which it might be possible for the security council to intervene in a dispute concerning Australian immigration laws, particularly the exclusion of Chinese and other orientals.

China Might Act

Disturbances might occur over the exclusion of Chinese and China might press demands for repeal of the exclusion which would create a threatening international situation.

The security council then might determine that the controversy over the Australian immigration law threatened a breach of the peace and proceed to invoke the peace keeping machinery, possibly against Australia — that is, of course, unless stopped by the veto of Great Britain, a permanent member of the council.

So Dr. Evatt got an amendment adopted which, tho consisting of only three words "of enforcement measures" inserted in the last line, made a lot of difference. As the domestic affairs prohibition was thus amended it would not interfere with enforcement measures but it would prevent the council from declaring an immigration or other domestic question a cause of breaching the peace.

Question Remains

The provision, however, does not clear up the question who shall decide what are and what are not "essentially . . . domestic" affairs.

The communists and other left wingers in many nations, holding that the American high tariff caused the world wide depression of the thirties, contend that this and other economic measures affecting the trade and employment of other countries are no longer purely domestic but international matters in which an international organization is justified in intervening. The new world court is not unlikely to be asked for an advisory opinion on the definition of essentially domestic questions.

Early in the consideration of the charter the left wingers, thinking of the overthrow of the Spanish republic by the Franco revolution, wanted to know whether the domestic affairs prohibition would operate to prevent intervention by the league to put down a revolution in any country. Undersecretary of State Grew said it would not.

Cites German Situation

"Certainly," he said, "the security council would act if it considered such a revolution threatened international peace. There is no doubt in my mind that the security council would act if we were faced again by the kind of situation that arose in Germany and Italy under Hitler and Mussolini before the war. And this time we would take action before a war could get started."

That is, if such a situation should arise as that produced by the persecution of the Jews in Germany, the rearming of the country, and Hitler's aggressions upon neighboring peoples, it would be considered sufficient justification of intervention by the league to prevent war.

Proposed Lake to Lake Waterway

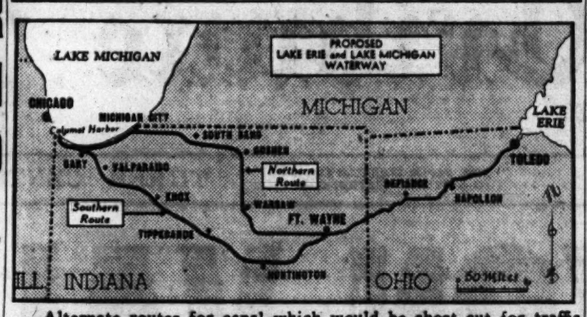

Alternate routes for canal which would be short cut for traffic moving from Lake Erie and the east to Lake Michigan and the west.

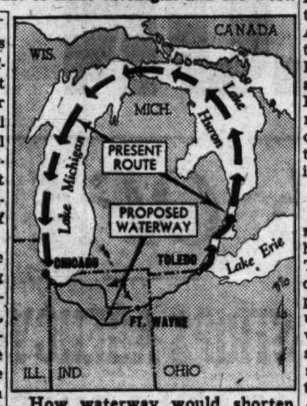

How waterway would shorten present ship route around lower Michigan.

Public hearings to determine the advisability of constructing an inland canal connecting the south end of Lake Michigan with Lake Erie will be held here July 31, it was announced yesterday by the United States engineer's office in the Merchandise Mart. Such a canal would save hundreds of miles for Great Lakes traffic now routed thru the straits of Mackinac.

The project, which dates back to 1913, was included in a rivers and harbors authorization bill enacted by congress earlier this year and approved March 2 by President Roosevelt. It provides for constructing a 280 mile barge canal from Toledo across western Ohio and northern Indiana to serve the great Calumet industrial area at the south end of Lake Michigan.

However, in previous consideration of the plan, United States army engineers have twice turned thumbs down on it as impractical and economically unsound.

ED JUST A PAL TRYING TO SELL CHARTER TEXT

[Chicago Tribune Press Service]

San Francisco, Cal., June 22—You learn a lot at a "tea." Ed had one for the reporters tonight. Sure he's secretary of state. So what? He's Ed to the reporters because he called them all Tom, and Bill, and Jack, and Alex. It was just a coincidence that the fellow behind him first called out "Tom," "Bill," "Jack" or "Alex" by name as each came up to shake the hand of State Secretary Stettinius.

Ed and Mrs. Flood were worried. Ed is releasing the text of the international organization charter tomorrow for the Sunday papers, and most of them aren't very happy about it because THE CHICAGO TRIBUNE printed it today.

Mrs. Flood was worrying about cigaret stubs and rings left by martini glasses. She's the lady who lives in the penthouse when Ed isn't having international conferences. Its at the Fairmont hotel, the place where the Big Five have been holding their meetings.

KELLY MAY PUT AID ON TRANSIT BOARD FOR TIME

Mayor Kelly said yesterday that he had not chosen the seventh member of the board to govern the Chicago metropolitan transit authority, which is to own and consolidate the surface and elevated lines. He added that he was contemplating a temporary appointment so the board can organize and push forward to acquisition and operation of the properties under public ownership.

Further, the mayor indicated the temporary appointee, if there is one, would be William McKenna, who has the title of assistant to the mayor. He would serve only until it has been determined who shall have the permanent appointment.

The city's experts believe that it is of vital importance that the board be set up at once, so that an early court test of the validity of its powers can be made. This test will be a quo warranto proceeding of a friendly nature.

WON'T ESTABLISH FOOD DICTATOR, TRUMAN REVEALS

Olympia, Wash., June 22 (AP)—President Truman abandoned himself today to the enjoyment of his vacation.

He and his staff and Gov. Mon C. Wallgren of Washington drove to Mount Rainier, where they viewed the snow capped peaks and took a walk.

Shortly before they left, a member of the President's staff told reporters that Mr. Truman does not expect to establish a food dictator in the program to unify control over food production, distribution, and pricing.

He expects Clinton P. Anderson to bring about a closer relationship between agencies dealing with all aspects of food and meat handling when he takes over as agriculture secretary and war food administrator.

The idea, the spokesman said, is to bring the programs into balance. He said complete details would be announced later.

Saving of $10,064 Made in Superior Court Costs

Judge Robert E. Crowe, head of the Superior court law division, disclosed yesterday that $10,064 in jurors' fees was saved in the last fiscal year, altho the number of jurors increased by 52. The economy was effected, Judge Crowe said, by keeping a close watch on court needs. Total jury cost the previous year was $179,592, and the last 12 months it was $169,528, Judge Crowe said. Number of jurors for the same periods, respectively, were 4,187 and 4,239.

WATCH AND RING STOLEN
A watch and ring both worth $100, and $35, were stolen by a burglar who broke into the home of Walter Brown at 9004 Loomis st., Brown told the police yesterday.

TRIBUNE FIRST IN BIG AREA TO PRINT CHARTER

Like a perfectly coördinated team that functions brilliantly when the going is hardest, THE TRIBUNE'S editorial, circulation, and mechanical departments yesterday performed an outstanding publishing feat in giving to Tribune readers the text of the final draft of the united nations charter many hours before any other newspaper in this area did so.

As far as is known, only two other morning papers in the entire nation printed the charter—the Los Angeles [Cal.] Times which had a two hour advantage because of its location in the Pacific time zone] and the Omaha [Neb.] World-Herald. No morning paper in internationally minded New York City or Washington, D. C., carried the text, nor did another morning paper in Chicago.

Text Arrives as Surprise

The charter was not expected in newspaper offices until daylight hours Friday, so on Thursday night Tribune editors, copyreaders, and other editorial and mechanical employes planned to quit work at the usual time. The smaller night staff was preparing to take over when suddenly, without bulletin, the Associated Press began sending the text. It would be about 8,000 words, AP announced.

The editor in charge had to decide how the text of the charter could be worked into the paper between editions without displacing other news. The composing room, which already had finished setting type for the one star final, was asked whether it could set an additional 8,000 words. The answer was yes. The pressroom, which was starting the run of the one star, was queried as to whether it could handle two extra pages in the two star run and make the changes between editions. Here, also, the answer was yes.

The circulation department, which runs on a precise schedule and has to have each truck at the right corner or the right railroad station at the right minute, likewise promised extra fast performance to make up for unavoidable delays elsewhere.

Many Changes Thruout Paper

Meanwhile the AP copy was pouring in, editors and copyreaders of the city, telegraph, and cable desks were reading it and assembling it, and page after page was going to the composing room to be set. The editor in charge placed a call for Arthur Sears Henning, chief of THE TRIBUNE'S Washington bureau, who was at the Palace hotel in San Francisco, to ask him to write a new account of the completion of the charter. Within four minutes Tribune operators had Henning on the phone. Fifteen minutes later Western Union was moving his copy.

The addition of two extra pages meant that the stereotypers had to mold new mats and cast new plates for every page of the paper, with new numbers, new directions for the jumps [continuations of stories from one page to another], and a new index. The pressroom had to arrange for a larger number of units and a relocation of plates on the presses. Paper rolls had to be changed and eight more men found to operate the presses.

The instant the one star final was off the presses, the changeover was started. Forty-seven minutes later [instead of the customary 20] the presses started roaring again and copies of the two star final, containing the text of the charter, began chuting down to waiting circulation department employes. Trucks received their loads and were off—to city corners, to railroad stations, to news dealers everywhere in the area. Not a paper was late.

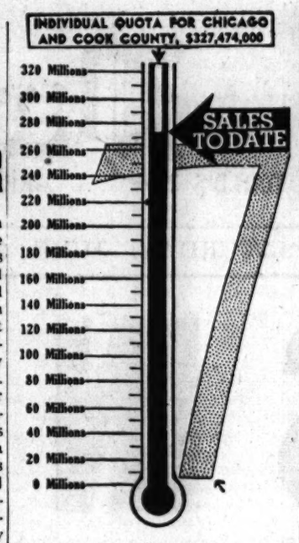

Bond sales to individuals in the Mighty 7th war loan in Chicago and Cook county yesterday reached $274,364,000 or 83.8 per cent of the quota, it was announced by Lawrence F. Stern, chairman of the campaign. The total individual quota is $327,474,000. Stern again emphasized the necessity for continued effort to achieve the area's E bond quota of $171,146,000.

Captured enemy war materials from German and Italian battlefields will be given to buyers of E war bonds at noon today during the State st. council's war bond rally at State and Madison sts. Magazine and cartridge carriers, wool pullover sweaters, new serge coats, and trousers, belts and helmets have been shipped here by the quartermaster division of the war department. Any bond purchaser, regardless of the amount he buys, will be eligible for a war material present.

MIKADO HIMSELF MAY TAKE OVER REINS IN JAPAN

San Francisco, Cal., June 22 (AP)—A Tokyo radio commentator said today it was highly possible Emperor Hirohito would invoke "imperial supreme authority" to rule the empire personally should the emergency confronting Japan become more serious.

Such "personal government by the emperor," said the commentator, would "override all the laws that may exist at any given time," but would not be "anything like despotic or absolute government."

Japan's recently enacted war time emergency measures bill, which becomes effective tomorrow, was described as only a "step taken in conformity of what the imperial supreme authority should be." The bill gives the cabinet dictatorial powers. When Premier Suzuki asked the emergency measure he said his government wished to meet the crisis "together with the diet and in one body with the people," rather than have the emperor invoke his supreme authority.

British Ship Yard Workers Complain of Food Lack

NEWCASTLE, England, June 22 (AP)—Representatives of the Confederation of Shipbuilding and Engineering Trade Unions said today there was dissatisfaction among north Britain industrial workers over a food shortage. The groups, claiming a membership of 100,000, telegraphed the food ministry in London that "recent cuts in ration and present food position here is serious. Fear loss of production, unrest, and perhaps stoppage of work if no improvement."

HALIFAX DOUBTS GLOBAL LEAGUE CAN AVERT WAR

BY WILLIAM MOORE
[Chicago Tribune Press Service]

San Francisco, Cal., June 22—British Ambassador Halifax promised the world peace under the new international security organization today—until one of the great powers turns aggressor.

"Then," the ambassador said, "you can persuade the great power to give up its evil course, you can acquiesce in what it is doing, or you can use force. That means a general war."

Halifax, head of the British delegation to the international conference, confessed his doubts, in response to questions at a press conference, that the global organization being established here will end war.

Held Better Than League

His formal statement had been devoted largely to the superiority of the new international plan to the league of nations and to other dreams of ending the succession of European wars springing from the rivalry of the great powers.

Halifax defended the veto right of the great powers, by which they can prevent disciplinary action against themselves, in praising the share in international affairs that has been given small nations.

"The great powers," he insisted, "are not trying to set up a hydra-headed dictatorship to run the world. They cannot avoid their responsibility—service to the world. The great powers are the first servant of the common society."

Lauds Trustee Plan

Halifax lauded the trusteeship program for dependent peoples as a great advance made by the conference for the administration of colonial and backward territories. He indicated the new policy was similar to one the British had meant to propose some time ago.

But when he was asked what British colonies his government would place under the trusteeship system he had praised, the tall, gaunt Englishman replied:

"I cannot say what territories any country will voluntarily place under trusteeship."

Halifax's answer recalled Prime Minister Churchill's statement that Churchill had not become prime minister to preside at the liquidation of the British empire.

Promises Unchanged Policy

Asked if a British colony which is self-governing but not independent could become a member of the new world organization, Halifax said that would be up to the security council [the enforcement agency of which Great Britain is a permanent member], after an application had been made for membership.

Halifax pledged that the English elections will not change the British attitude toward the Japanese war. He laid great emphasis upon what he called the continuing policy of the British asserting that his nation's policy does not change, no matter who gets elected.

A Bid for Sympathy

Altho the British insisted and won on the demand that the seat of the new organization's preparatory commission be London, Halifax credited the conference steering committee with having the idea and then tossed the Americans a bouquet with a ribbon guaranteed to win sympathy for the British.

"The steering committee," he said, "was good enough to suggest that the commission meet in London. I don't know where it will meet there. But I've seen some suggestions of Church house, where the house of commons met after being blitzed out. It's a large building adjacent to parliament—and across the road from the statue of Abraham Lincoln."

French Mechanics Grease Machines with Butter

Washington, D. C., June 22 (AP)—Rep. Grant [D., Ala.], back from seven weeks travel on the continent, said that in Normandy, France, mechanics are greasing their machines with butter, which is cheaper and more available than grease.

FEARS HER SON IS IN PERIL AT VETS' HOSPITAL

Washington, D. C., June 22 (AP)—A mother told Rep. Kearney [R., N. H.] today that she fears for her ill son's safety at the Northport, N. Y., veterans' facility.

The hospital has been the subject of recent criticism by the Veterans of Foreign Wars in testimony before the house veterans' committee, of which Kearney is a member. Witnesses for the organization described conditions at the hospital as "intolerable."

In her letter Mrs. Ralph Morris of New York City said that on a recent visit to the hospital she witnessed what she termed a "violent" patient "pick up a chair and hit a visitor." She said "a free-for-all fight broke out among the patients and no attendant was near to preserve order."

"What was evident," Mrs. Morris declared, "was the shortage of attendants, making the situation precarious. We fear for our son's safety, and all the patients and visitors are endangered."

REPORTS THEFT OF CLOTHING
Miss Betty Sandore of 2018 W. 18th pl., reported to police yesterday that burglars entered his apartment and took $30 and some ladies' wearing apparel.

Mandel's

Store Hours Today, 9:45 to 5:45

Catch at a Good Straw
Dunlap Panama

You can't catch at a better one than a genuine Panama by Dunlap. Casual, comfortable and crisp. You'll be cool-headed, cool-browed all Summer long! Pinch-front, wide-brimmed, pugaree band! Light as a Summer cloud!.....7.50

Other Panamas .....$5 to $15

MEN'S FURNISHINGS . . FIRST FLOOR . . WABASH

MANDEL BROTHERS

Take the simmer out of summer with refreshing
ANDES ICE CREAM

The coolest place in town—your nearest Andes Soda Fountain! The coldest, creamiest, best-tasting refreshment imaginable—an Andes soda or sundae. Come in—any warm day, cool off, order your favorite dish—made better, the Andes way! In pint bricks, too!

Andes THE PEAK OF ALL Candies
50 SHOPS IN CHICAGO AND SUBURBS

Ensenada
DOUBLE-PURPOSE SPORT SHIRTS
of fine quality rayon
$2.75

Nowadays sport shirts should be just as much at home in business as they are on the fairways. But it takes great designing and tailoring skill to make them that way. Skill like Ensenada's. You'll enjoy these half sleeve "coolers" all summer long . . both in the office and during your leisure hours . . in white, blue or tan

Other sport shirts from $2.50 to $16.50—main floor

MAURICE L ROTHSCHILD
State at Jackson

Frosty White Braid Beauty

It's cool and weightless as a puff of air, this beauty that rides a pomp or chignon with flattering versatility. A young summer dream with a jet black veil to wear everywhere alluringly. Very excitingly priced!

$3.59

Three Sisters
Millinery at the Following Stores Only:
26 S. State St. 6314 S. Halsted St. 5624 Belmont Ave.
127 S. State St. 4035 Milwaukee 11155 S. Michigan
Also Milwaukee, Wis.—225 W. Wisconsin Ave.

Chicago Daily Tribune
THE WORLD'S GREATEST NEWSPAPER

Vol. CIV. Saturday, June 23. No. 150

Published daily except Sunday at Tribune Tower, 435 North Michigan avenue, Chicago 11, Illinois.
The Tribune Company, publishers.
MAIL SUBSCRIPTION PRICES:
Mail subscription prices in Illinois [outside Chicago], Indiana, Iowa, Michigan, and Wisconsin: Daily Tribune only, $6.00 per year; with Sunday Tribune, $12.50 per year.
Zones 3 and 4 in states other than Illinois, Indiana, Iowa, Michigan, and Wisconsin: Daily Tribune only, $7.50 per year; with Sunday Tribune, $15.00 per year.
Zones 5, 6, 7, and 8 inclusive, Canada and Mexico: Daily Tribune only, $12.00 per year; with Sunday Tribune, $25.00 per year.
Foreign: Daily Tribune only, $25.00 per year; with Sunday Tribune, $42.00 per year.
Entered as second class matter May 14, 1903, at postoffice at Chicago, under the act of March 3, 1879.

SHAFER REVEALS 'TEXT OF DEAL' INVOLVING KOREA

Says It Calls for Nation to Stay in 'Soviet Orbit'

BY WALTER TROHAN
[Chicago Tribune Press Service]

Washington, D. C., June 22—In a ringing demand from the floor of the house that the state department tell the truth about Korea, Rep. Shafer [R., Mich.] this afternoon made public the text of the reported Roosevelt-Stalin-Churchill agreement at Yalta turning over to Soviet Russia the nation which is Japan's oldest enemy.

Rep. Shafer

Shafer called upon State Secretary Stettinius to end diplomatic talk about whether Korea was discussed at the conference and whether an agreement, a penciled note, a typewritten note, an initialed note, a memorandum, a deal verbal or otherwise, a compact, a pledge, a promise, an arrangement, or even a portion of an intimate conversation among the Big Three decided the fate of 30 million people who have been under the Japanese yoke for 40 years.

In Russian "Orbit"

Shafer quoted the text of the deal as: "Great Britain and the United States agree with Russia that Korea shall remain in the orbit of influence of the Union of Soviet Socialist Republics until after the end of the Japanese war. It is further agreed that no commitments whatever shall be made to Korea by the United States and Great Britain until after the end of the Japanese war."

The congressman charged that the state department has been evasive with American citizens and with Dr. Syngman Rhee, first president of the provisional government of Korea, on questions relating to Korea. He denounced the department for blocking Korean attempts to participate in the San Francisco conference.

The Korean leader was in the gallery as Shafer made his plea. Tears welled in the eyes of the man who suffered torture and imprisonment at the instigation of the Japanese for his efforts in behalf of Korean independence. He wrung the hand of the congressman after his address.

Asks for Truth

"I want to know the truth," Shafer declared, "and I know that members of this congress also want to know the truth."

Shafer asserted that the rebuff and neglect of Dr. Rhee is a violation of traditional American welcoming of men and women dedicated to seeking human freedom. He cited Kossuth, the Hungarian patriot; Lafayette, the French soldier-statesman, and O'Connell, O'Reilly, and Parnell, Irish leaders. He said this coldness to the Korean leader was not in accord with the desires of the thousands of young Americans who have died fighting for freedom thus far in the war.

"I call upon the American people to demand the Americanization of their state department," he said. "I call upon the state department, not only to answer my questions, but to make a living reality of the San Francisco charter. Here are some of its vibrant sentences, pulsing with the warm blood of heroes.

"I quote: "To reaffirm faith in fundamental human rights, in the dignity and value of the human person, in the equal rights of men and women and of nations large and small.'

"All right, what about Korea?

Cites Another Passage

"An here's another: 'Membership of the organization is open to all peace loving states.'

"All right. . . . What about Korea?

"One more: 'All . . . members shall refrain in their international relations from the threat or use of force against the territorial integrity or political independence of any member or state or in any other manner inconsistent with the purposes of the organization.'

"And I ask again. . . . What about Korea?"

"Are we going to sell them down the river to communism?" he asked.

"I believe the answer to these questions is no. I believe the churches—Protestant and Catholic—will rise to preserve the worship of Christ, for more than a million Koreans believe His words.

"I believe the answer 'No' will roar eventually from the 11 million of our men who have engaged in battle on 45 fronts of this war.

"I believe that their answer will be swelled by the answer of the folks at home."

Hungary's Holy Relic Recovered

(Story on page 1)

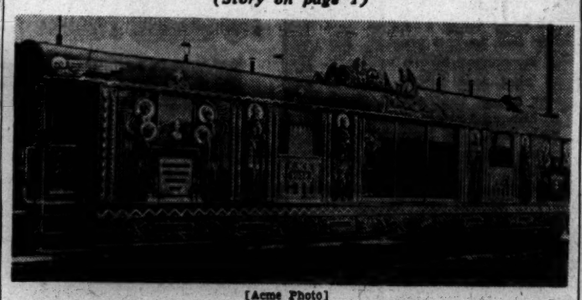
[Acme Photo]

Golden car in which mummified hand of St. Stephen was moved from Budapest to Estergom, birthplace of the sainted king of Hungary, in 1938. The hand has been found by American officers near Salzberg, Austria.

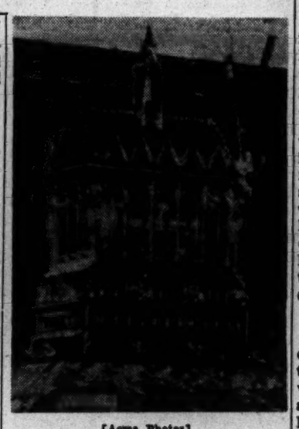
[Acme Photos]

Jeweled shrine containing the right hand of St. Stephen.

HAMMOND CRASH HOLDS UP N. Y. C. TRAIN 2½ HOURS

Traveling at 70 miles an hour, the Paul Revere, fast New York Central railroad train, struck a five ton truck at the Calumet av. crossing in Hammond yesterday. No one was hurt.

The truck, loaded with slag and driven by James De Koker, 8821 S. Paulina st., stalled on the crossing. Unable to start the motor or to move the truck, and aware of the train's approach, De Koker ran up the track in an effort to flag it down.

A curve frustrated his attempt. Engineer J. W. Davis of Elkhart, Ind., failed to see him and the curve obstructed his view of the truck until it was too late. The engine smashed the truck but was so severely damaged itself that the train, bound for New York from Chicago, was delayed 2½ hours while another locomotive was sent from Chicago.

ARMY TO FREE SOME DOCTORS FROM SERVICE

[Chicago Tribune Press Service]

Washington, D. C., June 22—Sen. Mitchell [D., Wash.] said today he has been informed by War Secretary Stimson that a special board has been established by the surgeon general to release medical officers no longer essential to the army.

Stimson's disclosure was made in a letter to Mitchell answering the senator's suggestion that the army develop a special discharge system for doctors in view of civilian medical needs.

Stimson wrote that the hospital care of battle casualties from the European theater is rapidly being transferred to the United States as the patients come home. He said that altho medical officer requirements in Europe are decreasing steadily, as Mitchell pointed out in his letter to him, the need for army doctors in the United is increasing sharply.

In view of this need, Stimson continued, the war department has made special requests for the early return of medical officers from Europe. When the hospital load in the United States can be diminished, army medical officers will become available either for discharge or for medical assignments in the Pacific theater, he said.

De Marigny Volunteers for Service in Pacific

MONTREAL, Que., June 22 [Special]—Military authorities said today that Alfred De Marigny, 35, had passed medical tests for Canadian army service as a volunteer in the Pacific theater. De Marigny was acquitted by a Bahamas jury in 1943 of having murdered his father-in-law, Harry Oakes, Canadian-born mining magnate.

Slemon to Head Canada's Air Force in Pacific

OTTAWA, Ont., June 22—Air Vice Marshal C. R. Slemon has been appointed commander of Canada's Pacific air force. He is at present acting air officer commanding the R. C. A. F. in Europe. Slemon succeeds Air Vice Marshal C. M. [Black Mike] McEwen, forced by ill health to give up his post.

IKE SURRENDERS TO HOME FOLKS AT ABILENE FETE

BY EDWARD PRELL
[Chicago Tribune Press Service]

Abilene, Kas., June 22—Gen. Eisenhower surrendered today, a willing and grinning captive, when an army of 25,000 Kansas neighbors took him into custody. Shortly after noon the general was at large again, having talked himself free with a stirring expression of fealty to the Sunflower state, his home town of Abilene, and Dickinson county.

Thus, on the plains of Kansas, Gen. Ike, commander of the allied forces on the western front, completed a triumphal tour that had included London, Paris, Washington, New York, West Point, and Kansas City. All this, of course, was just preliminary stuff leading up to the Abilene event.

There was less gayety than you would expect, for these hard working Kansas farmers know there is more work ahead for Ike and themselves. For three hours Eisenhower was on display before his cheering home folk and in this period he exhibited emotions ranging from loud guffaws to a serious reminder that this country must not have another war.

Wife at His Side

There was nothing more violent on this sunny day than a breeze thru the trees of Eisenhower park, where the celebration wound up after the general had reviewed an hour long parade. At his side from start to finish was his wife. Missing was his 83 year old mother, who was resting in the family home from the strain of yesterday's celebration in Kansas City.

Eisenhower took the homecoming in modest style. Early in his talk, he refused to accept the outpouring as a tribute to him. "My position here is a symbol to the boys over there," he said. "I am only a symbol of the heroic men you people and other people sent to war."

Parade Depicts History

It was as reviewer of the parade depicting Abilene's historical background that Gen. Ike was in his glory. As it threaded past his reviewing stand, he smiled, bowed, yelled, chuckled, waved his arms, took off his cap, saluted, and clapped. Occasionally, he nudged his wife as a particular float caught his attention.

Such was the case with a series of three scenes depicting early Abilene. One was laid in a dance hall, with two gamblers dueling each other to the death. Another showed a pistol packing mama smoking a corn cob pipe and brandishing a revolver while astride a horse.

The climax came when a float bearing 10 middle aged gents wearing gold and black jerseys came along. These were his Abilene High school teammates of 1908.

Shown As Iceman

One float showed Ike pulling ice at Belle Springs creamery. Another dramatized his graduation from West Point in 1915. Succeeding floats pictured him as a tank expert in World War I, then as the guiding genius in the European war.

Then it was time to go to Eisenhower park where Ike was to be the star. Tom Smith stadium was packed and thousands overflowed on the grass greens leading up to the wooden stage. It was a happy crowd as it waited to hear Ike.

"We cannot have any more wars," he said. "We must be strong enough to present our own case to the world. President Truman must have strong units ready to do his bidding."

Eisenhower said he planned to leave Abilene for the east tomorrow, but did not give the exact time. Despite his fine performance today, the general is weary from the continuous round of receptions on two continents.

Hitler's Eva

[Associated Press Wirephoto]

Picture of Eva Braun, Hitler's sweetheart or wife, obtained in Germany from Eva's sister, Frau Gretel Fegelein. The dog, seen in silhouette, was her gift from Hitler.

BULLET IN BRAIN, BOY, 4, IS FLOWN TO MAYO CLINIC

Rochester, Minn., June 22 [(AP)]—Larry Roe, 4, conscious and chatting freely with a bullet in his brain, was flown to the Mayo clinic here from Great Falls, Mont., in an army plane.

The boy, son of Mr. and Mrs. Raymond Roe of Fairfield, Mont., was accidentally shot in the right temple while he and a companion were playing with a rifle.

Physicians recommended that he be sent to Rochester for removal of the bullet. The army seventh ferrying command furnished a C-47 transport plane for the flight.

FRENCH SEIZE 5 SLAYERS; SOLVE 8 YEAR MYSTERY

BY DAVID DARRAH
[Chicago Tribune Press Service]

PARIS, June 22—Another European political drama had its denouement today when French security police announced they had arrested five assassins of Carlo Rosselli and his brother, Nello, anti-fascist newspaper men whose bullet ridden bodies were found in Normandy in June, 1937. A sixth assassin escaped to Spain, the police reported.

The Rosselli brothers were accused of organizing a battalion of Italian anti-Fascists to fight against the Franco forces in the Spanish civil war. Carlo was known for his anti-Mussolini sentiments.

Ciano Involved in Deaths

The shooting of the brothers, tho obviously a political crime, remained a mystery for years. Count Ciano, Mussolini's son-in-law, was charged in recent years by leftists with having ordered their murder.

French police said the slayings were committed by Fernand Jacubiez and four other members of what was known at one time as "The Cagoulists," a hooded organization resembling the Ku Klux Klan, which opposed the tendencies of the Popular Front and the Leon Blum government.

Seek to Link Petain to Group

Attempts have been made in the pre-trial examination of Marshal Petain to bring out evidence that Petain was linked with the Cagoulists.

Communist and leftist newspapers in Paris tonight made considerable play of the arrest of the killers.

Belgian Quisling's Wife Arrested at Brussels

BRUSSELS, Belgium, June 22 (AP)—The wife of Leon De Grelle, Belgian quisling, has been arrested in Brussels after her expulsion from Switzerland.

FRIEDMAN'S
Michigan Avenue

Cotton Blouse

For summer coolness, yoke and sleeve exquisitely trimmed with latticework, sizes 10-20, white, peach, black

$10.00

L. Friedman inc.
30 South Michigan Ave.
Just North of Monroe

SATISFACTION GUARANTEED

Brucewood
SWIM SUITS
are style-wise & water-wise marvels
$8

They're smart enough to please the most ravishing "bathing beauty" . . stream-lined enough to delight a diving Venus and brief enough to satisfy the most ardent sun worshipper

Sizes 32 to 38; others from $3.95 to $14.95, sizes 32 to 44—
Sports Wear Shop—
7th floor

Maurice L Rothschild
State at Jackson

CONVENIENT CREDIT—SATISFACTION GUARANTEED

Brucewood
SUMMER DRESSES
are overflowing with eye & value appeal
$10.95

The styles, the quality and the prices will all look good to you in this great summer dress collection . . of sheers, ginghams, piques, seersuckers, pastels, prints and cottons

Other dresses, sizes 10 to 20, 38 to 42, 16½ to 24½; others from $8.95 to $49.95—
7th floor

MAURICE L ROTHSCHILD
State at Jackson

This dress sizes 10 to 20

STEVENS

10.95

A Dramatic Casual
gaily awning-striped, cap-sleeved and cool!

You'll never be missed in this—it's too dramatic—too quickly eye-catching. You'll always be comfortable in it for it's cut with casual grace, flattering simplicity and cap-sleeved coolness. In Aqua, Coral or Luggage striped with White—it's a daring, darling summer casual. 10 to 18. 10.95

Sorry, no mail or phone orders!

Casual Dress Shop—4th Floor
Chas. A. Stevens & Co.
State Street Open 9:45 to 5:45

O-G SHOES

White Linen PLATFORMS
$7.95 with NEOLITE SOLES

Ration free

Beautiful shoes... superbly styled... with excellent fitting qualities. Their NEOLITE SOLES assure you of exceptionally long wear.

O'CONNOR & GOLDBERG
205 STATE ST., South, at Adams • 59 MADISON ST., West, near Dearborn

4616 SHERIDAN ROAD
3300 LAWRENCE AVE.
835 63rd STREET, EAST
4040 W. MADISON ST.
1255 MILWAUKEE AVE.
2752 MILWAUKEE AVE.
1147 LAKE ST., OAK PARK
6348 HALSTED ST., SOUTH
3225 ROOSEVELT ROAD

Not Available at 23 Madison, East

O-G NEIGHBORHOOD STORES OPEN TONIGHT UNTIL 10

BUY WAR BONDS AND STAMPS

APPLICATION FOR $1,000-$7,500-$11,250 ACCIDENT INSURANCE POLICY
AND SUBSCRIPTION TO THE DAILY TRIBUNE

NOTE: For the sum of 25c preliminary term fee, plus 10c a month in advance thereafter, the Chicago Tribune makes available to its Home Delivery Subscribers and members of their families who reside in the same household, a $1,000-$7,500 Travel Accident Insurance Policy. Insurance coverage eventually increases to $11,250 on continuous renewal. Issued by Federal Life Insurance Co., Chicago. NO MEDICAL EXAMINATION. One policy to a person. Issued only to applicants over 10 and under 70 years of age.

Mail this Coupon to the Chicago Tribune. SEND NO MONEY. Accredited representative will call and collect 25c. Official Carrier will collect monthly thereafter for Insurance and Subscription. Insurance will lapse if subscription is stopped.

☐ I hereby order the Daily Tribune delivered to my home by Carrier six days a week, starting immediately, for which I agree to pay the regular rate.

☐ I am a Home Delivery subscriber and agree to continue.

Do you apply for this Accident Insurance Policy? .....
(PLEASE PRINT)

Your Name? ..... (First Name, Middle Name, Last Name)

Address? ..... (Number, Street) Apt.? .....

..... (City, State) Phone? .....

Your Age? ..... Date of Birth? ..... (Month, Day, Year)

Are You Blind or Deaf? ..... Are You Crippled? .....

Name of Person to Whom Insurance Is to Be Paid in Case of Your Death? (Beneficiary)

..... Relationship .....
First Name Middle Name Last Name

Applicant's Signature .....
Sign in Own Handwriting

NOTICE: Orders for Home Delivery of the Tribune are acceptable only from persons residing where such service is maintained and are subject to rejection by the Tribune. All applications for insurance are subject to rejection by the Federal Life Insurance Co. Insurance does not become effective until noon the date policy is issued.

Form A2735—8-44

160 JAPS BLOW THEMSELVES UP IN OKINAWA TRAP

Fight On in 3 Pockets; Many Surrender

GUAM, June 23 [Saturday]—(AP)—Japanese still fought back with machine guns and small arms Friday at three points on the south end of Okinawa, where 160 Nipponese were seen to commit suicide with hand grenades, headquarters announced today.

The Japanese air force in raids Thursday night succeeded in sinking two light American units and slightly damaging two others, Adm. Nimitz acknowledged. Enemy planes tried it again Friday morning, but were chased off by American interceptors.

The group suicide took place on the extreme southwestern tip of Okinawa where Maj. Gen. Lemuel C. Shepherd Jr.'s 6th marine division has a pocket of the enemy surrounded. Another pocket still held out to the east, along the coast south of Mabuni, against Maj. Gen. Archibald V. Arnold's 7th infantry division.

Reduce Triangular Pocket

Yet another pocket was fighting with dwindling strength in a triangular area circumscribed by the towns of Aragachi, Medeera, and Makabe. It was being reduced by the 381st and 305th infantry regiments of Maj. Gen. James L. Bradley's 96th infantry division.

Emphasizing the hopelessness of the situation from an enemy standpoint, the bulletin noted that "five machineguns were still active."

The Japanese continued to surrender in unprecedented large numbers, swelling a total already well over 4,000. More than 90,000 have been killed.

Tenth army patrols, working over three weakly resisting pockets, killed 596 Japanese Thursday night and early Friday.

Troops of Capt. Tony Neimeyer, Grand Rapids, Mich., worked over hill 89, where the Japanese commanding officer is believed to have been sealed to his doom in a cave when its two entrances were blown shut.

An unusual number of Japanese officers were surrendering, among them several majors and captains. In previous campaigns very few officers surrendered. Doughboys were blowing up cave mouths and shooting Japanese who tried to escape. Fifty or so Japs jumped to death over the cliffs.

U. S. Flag Goes Up

American fighting men crushed Japan's crack troops on their home soil at Okinawa, Lt. Gen. Roy S. Geiger told his victorious 10th army as the United States flag was raised officially over the conquered island.

Geiger said: "We have met the Jap on his homeland and with his crack troops and we not only have defeated him, we have destroyed him."

He said the more than 4,000 Japanese captured was by far the largest number ever taken alive in a Pacific campaign. One captured Japanese officer was quoted by the general as declaring the Americans' equipment and spirit were "overwhelming."

Move Mountains of Supplies

Washington, D. C., June 22 (AP)—The army landed more than 250,000,000 pounds of supplies on Okinawa for the 100,000 men composing the invasion force in the first 30 days of the 82 day campaign.

Reporting this today, the war department said these mountains of supplies, with a few exceptions, were carried directly from mainland ports to the area in ships which rendezvoused at sea and eventually snowballed into a huge convoy.

ALASKA BASED BOMBER BREAKS UP JAP CONVOY

ELEVENTH AIR FORCE HDQ., Aleutians, June 21 [Delayed] (AP)—An Aleutian based Liberator bomber patroling the Japanese sea of Okhotsk, west of the Kuriles, Wednesday located nine small enemy cargo ships and in two mast level bombing attacks sank one ship, probably sank another, and damaged two more. The Liberator surprised the convoy 25 miles southwest of Shimushiru, the closest Kurile Island to Japan proper ever bombed from the Aleutians.

The B-24 dropped three 300 pound bombs on each run and expended 2,200 rounds of ammunition causing one ship to blow up. The crew included Flight Officer John E. Rydlund, bombardier of Fort Dodge, Ia., and Corp. Alvin L. Jenson, assistant engineer, Elgin, Ill.

JAP OFFICER DIES OF AN OVERDOSE OF YANK RATIONS

OKINAWA, June 22 (AP)—Marine Pfc. Donald T. Rees, 22, of 2036 W. Garfield blvd., Chicago, was carrying a case of "C" rations toward front lines in Naha when he nodded to another man going the same direction. The other man nodded back.

"Say, Mac," Rees said, "if you're going up to the lines, how about giving a hand with these supplies?" The stranger answered in Japanese, and moved closer, pistol in hand. He was a Japanese officer.

Rees heaved the case of rations at him, closed in quickly, and crushed the Jap's head with the case of rations.

FISHERMEN FISH OUT FISHERMAN

While fishing at the foot of Oak st. yesterday, Jack Allen grew drowsy in the warm sun, fell asleep, and into the lake. Fellow fishermen fished him out.

ADVERTISMENT

CHAFE, ITCHING MINOR SKIN TROUBLES-RASHES, RELIEVED

Burn of chafe irritations, sting of minor skin troubles, simple rashes, baby's diaper rash are more tormenting as weather gets warmer. Relieve with Mexsana, soothing medicated powder, contains ingredients specialists often use for these miseries. Costs little. Get Mexsana.

Battle on Luzon

(Story on page 1)

B-29s WIPE OUT KURE ARSENAL AND AIR PLANT

GUAM, June 23 [Saturday]—(AP)—Bombing of the Japanese naval arsenal at Kure and five aircraft factories on the main home island of Honshu by 450 American Super Fortresses made yesterday "one of the most successful days of the war," returned crewmen said today.

Four of the B-29s, with crews of 11 men each, were lost from the force which made the raids in broad daylight in clear weather and dropped high explosives accurately on the targets. The planes ran a gauntlet of intense anti-aircraft fire, so that some crewmen called it "flak alley in technicolor."

Enemy fighters, in moderate numbers but aggressive, attempted interception over two Kagamigahara aircraft factories, but elsewhere the aerial opposition was weak. Flyers said the aircraft factory at Akashi was smashed and that they would have to visit the Kure naval arsenal again.

RUFUS CHAPIN ESTATE $60,000

Rufus Chapin, retired vice president of the First National bank and a founder of the Chicago Rotary club, left an estate of $60,000. His will was filed yesterday in Probate court. Chapin died June 12.

JOINING MARINE CORPS AT 50 HIS 'BEST DECISION'

Maj. Paul H. Douglas of the marines, until 1942 a University of Chicago professor and 5th ward alderman, passed thru the city yesterday on his way from combat on Okinawa to the naval hospital at Norfolk, Va.

His left arm was heavily bandaged and in a sling, his hair was almost white, and his weight was down 55 pounds, but he had no regrets about the decision which, three years ago, when he was 50, led him to enlist as a private in the marines.

Hopes to Invade Japan

"It was the best decision I ever made—next to getting married," he declared. [Maj. Douglas' wife is Congresswoman Emily Taft Douglas.] "I want to regain the use of my arm and get back to my division by the time we hit the the Japanese homeland."

He spoke with reluctance of the machine gun wound he suffered May 9 on Okinawa in an advance on the Shuri line. "Don't make me a hero," he begged. "The heroes are the privates and the noncoms with the rifles."

Maj. Douglas was eloquent on the subject of the men he had come to know in the service. "They're brave, tough, and able to face hardship," he declared. "They hate heroics."

Will Return to Teaching

Maj. Douglas thought that fears about the difficulties which returning service men will meet in readjusting themselves to civilian life were groundless. He said the separation from home, family, and country had increased their love for and appreciation of these things and that the transition to familiar surroundings would be an easy one.

He refused to talk politics on the ground that he is in military service, but he answered unhesitatingly when asked whether he planned to return to university work after the war: "You bet your life I do!" he said. "I'm a teacher!"

Maj. Douglas' daughter, Jean, was 12 yesterday and he regretted missing her birthday party. But he is looking forward to a reunion Sunday when Mrs. Douglas and the child are to go down to Norfolk from Washington, D. C., to visit him.

Home on Leave

(Story in adjoining column)

[TRIBUNE Photo]

Maj. Paul Douglas as he appeared yesterday after return from Pacific. He suffered a machine gun wound in the arm.

GLIDER TRIALS DELAY HIDDEN VALLEY RESCUE

BY WALTER SIMMONS
[Chicago Tribune Press Service]

HOLLANDIA, New Guinea, June 21 [Delayed]—With glider trials delayed one more day, the three plane crash survivors imprisoned in the now famous Hidden valley, 130 miles southwest of here, continued to await rescue today.

Lt. Col. Ray T. Elsmore, Menlo Park, Cal., in charge of the technical side of the rescue operations, said it was barely possible the glider would be dropped into the valley tomorrow if tests in snatching the glider from the ground proceed satisfactorily at Wakde, near here.

Meanwhile Sgt. Alfred Baylon of Chicago, a Filipino paratrooper medic, made friends with the natives in the valley by treating skin disorders and mild injuries. Capt. Cecil Walters, Portland, Ore., paratrooper chief, said WAC Corp. Margaret Hastings, Owego, N. Y., one of the survivors, still was the only person who had the real confidence of the natives, however. She was the only one they would trade with. The other survivors are Lt. Joseph McCollom, Trenton, Mo., and Tech. Sgt. Kenneth Decker, Kelso, Wash.

Capt. Walters said there had been high winds and some rain in the valley for the last two days.

ENGINEERS FIGHT BANZAI CHARGE BY BORNEO JAPS

BRUNEI BAY, Borneo, June 22 (AP)—American engineers and navy personnel smashed a Japanese sneak banzai charge on Labuan Island before dawn yesterday and today mopped up some of the remaining Japanese stragglers.

Pvt. Benny Banas

Quickly recovering from the surprise attack, the American service units with the Australian invasion forces killed at least 39 Japanese. They got 14 more today. The Japanese force, which sprang from the jungle, was estimated at 100 to 125.

"Never kicked any one in the face before," said Pvt. Benny Banas of 2219 W. Walton st., Chicago, describing how he resisted a saber attack by a screaming Japanese officer.

Both Start Screaming

"Shots had already awakened me," said Banas, "and I was just pushing aside the mosquito net on my bunk when the Jap came in the tent entrance. He was screaming and brandishing the saber.

"I could see him plainly in the lights from the beach. He was a big guy. I got excited and started hollering, too. We must have made as much noise as the guns going off all around.

"He came at me with the saber swinging. I didn't have a weapon; so I reared back on the cot on my shoulders and let him have both feet smack in the face.

"It staggered him, but he came swinging a second time. I let him have it again. When he swung a third time while I kicked him, the saber fell to the ground. He ran, still screaming like a wildman. He was shot and killed outside. I'll never forget that night. Even our tent burned down."

The Japanese remnants of the Labuan garrison, driven into the jungle by the allied invasion, waded thru swamps to make the attack.

Sentry Shot Down

Australians praised the American engineers, mechanics, and boat crews for the manner in which they beat off the attack on their beach position. They quickly set up guns and manned trucks under fire to evacuate the wounded.

The main group of 60 to 80 after emerging from the swamp crept toward the sea and an American beach party. The Japanese had half a dozen machine guns, small arms, and swords.

An Australian sentry saw them silhouetted along the road about 5 a. m., challenged them, and was promptly shot down. Confusion broke loose, with wild firing on all sides.

The Japanese set a tractor afire and got one machine gun set up on the beach. Its crew was knocked out after firing only a few rounds.

Thirty-nine Japanese dead were counted on the beach.

Aussies Take Air Field

MANILA, June 23 [Saturday]—The Australian 9th division, pressing its invasion of Borneo, has occupied the Miri air field, more than 85 miles southwest down the coast from the Brunei bay area, Gen. MacArthur announced today.

The Australians, after landing at Lutong, five miles north of Miri, pressed steadily southward in the heart of the oil field district, and also were actively patroling both around Lutong and in the Brunei bay area, where they landed June 10.

PICK GEN. GEIGER TO HEAD PACIFIC MARINE FORCE

Washington, June 22 (AP) — Appointment of Lt. Gen. Roy S. Geiger as commanding general of the Pacific fleet marine force was announced today.

Lt. Gen. Geiger [top] and Lt. Gen. Smith

Geiger, a veteran leader of Pacific amphibious campaigns, took over command of American forces on Okinawa this week after Lt. Gen. Buckner was killed by an enemy shell.

Announcement of his new command, succeeding Lt. Gen. Holland M. Smith, was made by Gen. A. A. Vandegrift, commandant of the marine corps. Gen. Smith will head the marine training and replacement command in San Diego, Cal., replacing Maj. Gen. Charles F. B Price, who will go on the retired list.

Pioneer Marine Flyer

The 60 year old Geiger, formerly commander of the 3d amphibious corps, takes over the major fighting forces of the marine corps in the Pacific from one of the most colorful figures in that theater, Gen. [Howlin' Mad] Smith.

A veteran of 38 years in the marine corps, Gen. Geiger is also noted as a pioneer marine aviator and as a leader in marine aerial operations in both world wars. Geiger, who was appointed a lieutenant general only three days ago, was the fifth marine to become an aviator. He organized and led the first marine airwing on Guadalcanal in 1942. He left that post to come to Washington as director of marine aviation.

Led on Bougainville

On Nov. 10, 1943, he became commander of the first marine amphibious corps during the Bougainville battle, relieving Gen. Vandegrift. Its units later formed part of the 3d amphibious corps.

Gen. Smith, a veteran of 40 years in the marine corps, took command of the first marine brigade in 1939 and developed the technique, equipment, and training methods for the amphibious warfare that has carried the American forces to Okinawa. When the fleet marine force, Pacific, was created in Aug., 1944, he became its commander.

Known among the rank and file as rough and tough in the field, Smith directed all ground offenses against the Japanese in the central Pacific from Tarawa to the Marianas. A native of Alabama, he was 63 last April 20. His wife lives at Lo Jolla, Cal.

BEG YOUR PARDON

A dispatch from Washington, D. C., in THE TRIBUNE of June 6 erroneously reported the statements of Harrop A. Freeman, law professor of William and Mary college, and Archibald C. Thacher, a New York lawyer, before a house committee hearing. Freeman contended at the hearing that peace time military conscription is unconstitutional and Thacher contended such a program is constitutional. The dispatch inadvertently transposed the views of the two witnesses.

SLEEPER'S $200 STOLEN

Philip Warsnup of Spring City, Pa., complained to police yesterday that a girl who accompanied him to his room at 1013 N. Wells st. took $200 while he was asleep.

THE STORE FOR MEN

MARSHALL FIELD & COMPANY

Washington and Wabash Store Hours, 9:45 a.m. to 5:45 p.m.

Unequalled for coolness and comfort
—ON THE BEACH
—AT HOME
—ON A TRIP

Fully-cut, washable cotton

SEERSUCKER ROBES $10.95

in another famous fabric by EVERFAST

Again it's The Store for Men with your favorite robe for summer—well-cut, delightfully practical cotton seersucker! White with blue stripes, or white with brown stripes. See them and choose yours today. Small, medium or large sizes.

Also in Oak Park and Evanston

Swim Trunks—in the popular boxer style with an elastic waistband. Choose from cotton poplin or cotton twill—in ocean blue or sandune.
30 to 38. $3.95
Other models at $2.95

Fifth Floor

THE STORE FOR MEN—MARSHALL FIELD & COMPANY

STEVENS

B. Blue, Green or Grey with White coin dots. 9 to 15. 8.95

C. Solid Blue, Beige or Green. 9 to 15. 8.95

A. Blue, Green or Brown with White stripes. 9 to 15. 8.95

A STEVENS JR. DEB SALON SCOOP . . .

these cool, beautifully made casuals in "Chambard"—a new spun rayon

WONDERFUL AT 8.95 each

Wonderful buys for you wise young juniors—these cool casuals in "Chambard"—a new spun rayon that looks like chambray—resists wrinkles—hangs well—keeps cool.

Cut to fit junior lines with smooth perfection—these dresses are cleverly styled and finished with the careful details usually found only in higher priced clothes.

They're really wonderful—so cool, well made and smart you juniors will want to wear them everywhere this summer.

Do see them today . . . they're a Jr. Deb Salon scoop at 8.95 each.

Sorry, no mail or phone orders!

JR. DEB SALON—5th FLOOR CHAS. A. STEVENS & CO., STATE STREET OPEN 9:45 TO 5:45

U.S. SEEKS MASS TRIAL FOR NAZI WAR CRIMINALS

Hearing This Summer

Forecast by Jackson

LONDON, June 22 (AP)—Germany's arch war criminals and their terror-atrocity organizations may be prosecuted "before the end of the summer" in an unprecedented collective trial on a blanket charge of provoking and waging an illegal war, Supreme Court Justice Robert Jackson said today.

The chief prosecutor of war crimes for the United States asserted the American plan for fastening guilt upon the Nazis in a single trial before a four power military tribunal would "clear up the whole thing at once."

Jackson emphasized that he could speak only for the United States. But he said none of the three other major western powers had expressed opposition to the plan.

Jackson's statements came as the four powers, the United States, Russia, France, and Britain, arranged for a conference in London early next week in an attempt to reach agreement on the procedure, place, and time of the trials.

Eight Judges May Sit.

Jackson said the United States was advocating trial by a military tribunal on which each of the four major powers would be represented by one or two judges who would decide the degree of punishment to be meted out to those convicted.

Under the American plan, a number of ranking Nazis, such as Reichsmarshal Hermann Goering and Foreign Minister Joachim Ribbentrop, and organizations such as the gestapo and the SS [elite guard], presumably would be brought to trial collectively.

Questioned whether there was "any danger of delays resulting from appeals," Jackson replied that "the only appeal they will have will be to history."

Altho he declined to identify publicly at this time those who will be tried, the American prosecutor said, "No one will be given immunity in high military or official places if there is evidence to prove that he is a war criminal."

300 May Face Court.

Another responsible American source said the list of those to be brought to trial together would include ranking diplomats, major Nazi party chiefs, and industrialists, as well as gestapo and SS policy makers.

This person said that while no decision had been made on a line separating major from minor criminals, the number might run from 35 to 300 for the collective trial.

Asked whether Goering and Von Ribbentrop would be on the list of defendants, Jackson replied, "I would not want to bind my associates, but if I were a newspaper man, I should not hesitate to assume that they would not be omitted."

Of Rudolf Hess, former No. 2 Nazi who fled to England, Jackson commented that "the same answer would go for him."

ILLINOIS B-29 FLYERS GIVEN MEDALS IN INDIA

20TH BOMBER COMMAND, India [Delayed]—(AP)—Thirteen Illinois airmen of Billy Mitchell group, 20th bomber command, have been decorated for B-29 combat operations:

CHICAGO

Sgt. Robert Sawatski, 3644 W. Flournoy st., air medal; Sgt. Thomas Peel, 7210 Rhodes av., air medal, two oak leaf clusters, and distinguished flying cross; Lt. George Eggers, 1957 Morse av., air medal; Lt. Henry Chodacki, 1619 S. Fairfield av., air medal; Lt. Joseph Venckus, 5101 S. Union av., air medal and oak leaf cluster and distinguished flying cross and cluster, and Lt. Paul Janensch, 4241 N. Paulina st., air medal.

OUTSIDE CHICAGO

Lt. Charles A. White, Oak Park, air medal, two oak leaf clusters, and distinguished flying cross; Lt. Lucian Turk, La Grange, air medal, two oak leaf clusters, and distinguished flying cross; Sgt. Arthur H. Weinbauer, Glen Ellyn, distinguished flying cross; Lt. Charles Moresi, Peoria, air medal, oak leaf cluster, and distinguished flying cross; Sgt. Neil Eskildsen, Reddick, air medal; Sgt. Louis E. Peck, Pleasant Hill, air medal, and Lt. Robert L. W. Hoener, Quincy, distinguished flying cross.

URGES HALT ON PERSECUTION OF ALBANIA GREEKS

LONDON, June 22 [Reuters]—The metropolitan of Argyrokastron has issued an appeal against "intensified persecution of Greeks in northern Epirus, which has exceeded all limits in recent days," the semi-official Greek news agency reported today. Argyrokastron is the capital of the part of northern Epirus that is on Albanian territory.

Greek families have been deported from southern Albania and their goods stolen, the metropolitan was quoted. He accused "agents of the government of Enver Hodja," communist premier of the Albanian national liberation front government, of systematically exterminating the Greek element in that area and asked for the intervention of allied troops, the agency said.

1,500 U. S. Flyers Taken Secretly Out of Sweden

[Chicago Tribune Press Service]

LONDON, June 22—Several Chicagolanders took part in operations of the United States army air transport command's secret airline to Sweden during the war, it was announced today. Among the airmen who helped evacuate 1,500 United States airmen, who had made forced landings, and 2,000 Norwegian soldiers out of Sweden were Staff Sgt. Wilford L. Bollinger, Des Plaines, Ill.; Lt. Lester Schick, Hudson, Ind., and Maj. David Schreiner, Columbus, O.

[ADVERTISMENT]

Don't Neglect Slipping FALSE TEETH

Do false teeth drop, slip or wabble when you talk, eat, laugh or sneeze? Don't be annoyed and embarrassed by such handicaps. FASTEETH, an alkaline [non-acid] powder to sprinkle on your plates, keeps false teeth more firmly set. Gives confident feeling of security and added comfort. No gummy, gooey, pasty taste or feeling. Get FASTEETH today at any drug store.

Chinese Converge on Liuchow

PROPOSE SOVIET ARMY RELEASE OF OLDER MEN

MOSCOW, June 22 (AP) — Chief of Staff Gen. Alexei Antonov announced tonight that the council of peoples commisars had proposed that the Red army be demobilized on a scale running into the millions of men in the 13 oldest age groups.

Antonov made the disclosure at the opening of the 12th session of the supreme soviet in the great hall of the Kremlin and in the presence of Marshal Stalin. Discussion of the proposal by the 1,000 delegates from thruout the soviet union will begin tomorrow.

In his address Antonov said Russian forces should "remain on a level commensurate with our country's greatness" and added, "We cannot rest on our laurels."

The planned demobilization, if accepted by the supreme soviet—and it is almost certain to be—would be completed by the end of this year.

Antonov did not stipulate exactly what ages the 13 classes would cover. By age groups he referred to soldiers born in specific years. Thus an officer or enlisted man born in 1907 would be in the 38 year old age group.

CASH PAYMENTS

The Moscow radio said generous cash payments were proposed for released soldiers. The broadcast, heard in London, reported:

Rank and file soldiers would get one year's pay for each year of service. The rank and file of special units receiving higher rates would be given six months' pay for each year of service.

Sergeants of all arms would receive six months' pay for each year. Officers would be paid two months' salary for one year of service, three months' pay for two years, four months' pay for three years, and five months' pay for four years.

The law would require councils of the people, commissars, factory managers, and other responsible groups to provide employment for those demobilized not later than one month after their return, and in positions not lower than those they held before they joined the army.

Farms Obliged to Help

Local authorities and collective farms would be obliged to help returning service men restore their farms if they were damaged by the German occupation. Provision would be made for providing ex-soldiers with dwellings and fuel.

Tass news agency said the All-Union bank would be obliged to issue loans of from 5,000 to 10,000 rubles [about $415 to $830 by the diplomatic exchange rate] to demobilized soldiers for restoration of dwellings damaged in occupation areas.

Antonov was quoted as saying the demobilization had been planned so that normal railway transport could be maintained and jobs created for returning soldiers.

FIVE COLUMNS OF CHINESE REACH FORMER U.S. BASE

Battle at Liuchow and Air Field

CHUNGKING, China, June 22 (AP)—Chinese troops, attacking in five columns, pounded tonight upon the South China rail city of Liuchow and its air field. The Chinese high command said one force had broken into the south railroad station.

Unconfirmed reports reaching Maj. Gen. Robert B. McClure's headquarters at Kunming said the hub city was burning, that the air field was wrecked, and that Liuchow was so closely invested its fall might be only a matter of hours. The city is 400 miles southeast of Chungking.

Chinese headquarters said Chinese troops had attacked the air base on the city's southern outskirts—abandoned by the United States 14th air force last November — inflicting heavy casualties on the defenders.

Most Japanese Withdraw

Besides the column that penetrated into the south railroad station, the Chinese said, another seized a point on the Kweichow-Kwangsi railroad six miles to the west, two other pressed in from the south and southwest, and a fifth reached the outskirts of Liucheng, about 10 miles northwest of the rail junction, where "fierce fighting" developed.

A Chinese spokesman said the bulk of the Japanese defenders had been withdrawn northeast toward Kweilin—where another American air base was abandoned last fall—leaving only 1,000 to 2,000 Japanese to defend Liuchow.

The Chinese advanced 44 miles upon Liuchow from the west and about 20 miles from the southwest in a week.

Chinese Offensive in Making

While other actions flared over southern and eastern China, a Chinese high command officer said a general Chinese offensive was in the making, but that it might still be "a little time" before such a blow was mounted.

Chinese forces pushing up China's eastern "invasion coast" reached a point 31 miles from Wenchow, abandoned by the enemy last Monday. The Chinese command said a Japanese relief column was thrusting south from Ningpo, 110 miles south of Shanghai, to support the withdrawal along the coastal highway north of Wenchow.

The Chinese spokesman said most of the Japanese troops in the ports of Amoy and Swatow, hundreds of miles farther down the coast, had been withdrawn recenlty. He estimated their strength had been reduced from about 10,000 in each port to 1,000 to 3,000.

The Chinese command reported improvement in Chinese fortunes in southeastern Kiangsi province, in the area west and north of Swatow, where Japanese troops have struck at Chinese strongholds in attempts to build up their South China anti-invasion defenses.

The Door to Thrift
NETCHER'S BOSTON STORE

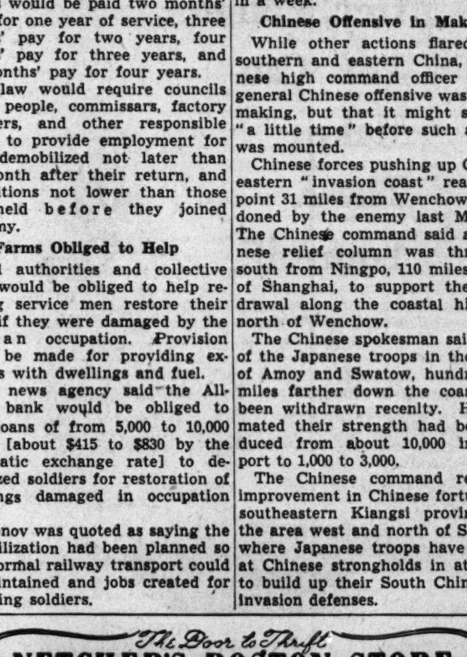

Jambourine Pillbox
IN RAYON VELVET

Flatter your face with this enchanting black rayon velvet pillbox. Wear it forward in your gayest manner or the fashionable "straight on top" way. Its lacy hair-braid edge and glittering gold colored buttons will make everyone sit up and take notice.

$7.95

FIFTH FLOOR—STATE.

To the prices of our merchandise will be added an amount approximately equivalent to the Retailers' Occupational Tax.

CHICAGO PADRE GIVES HIS LIFE TO AID WOUNDED

BY WALTER SIMMONS

[Chicago Tribune Press Service]

VALENCIA, Mindanao, May 19 [Delayed by censor]—Here in central Mindanao, two miles north of rippling Pinalayusa lake, stands a shattered patch of rain forest no longer than a city block. It is called Colgan Woods. For reasons known to every man in the 31st division it will remain forever sacred ground.

Thomas A. Colgan Jr.

Not a great many men died here but it seemed like a lot to the Yanks of the 1st battalion. One of those who did die was Chaplain Thomas Aquinas Colgan Jr., 2039 W. 95th st., Chicago. This is the story of how Chaplain Colgan lived and also of how he died.

For two years he had been the "padre" of Yanks of the battalion and he was the best known chaplain in the Dixie division. A graduate of Chicago's Carmelite seminary, he went along with the division when it left the United States in February, 1944. He was with it at Aitape, at Wakde-Samri, and at Morotai. He was there when it landed on Mindanao in April.

Always Ready with Jest

He always had smiles and encouragement for everybody; there was joking and laughing about him always. When the going was tough he found a new store of cheer in his McGoggery bag. This was an inexhaustible receptacle which did not exist in fact. From it he sometimes drew articles as large as a chapel, when services had to be held in the jungle and things like chapels could not be had by ordinary means.

Hundreds of GI's belonged to his "Chicago Streetfighters," a club as mythical as his McGoggey bag. He issued finely engraved membership cards bearing the names of Mayor Kelly, Police Commissioner Allman, and William G. Milota, superintendent of the house of correction. The little cards entitled the bearer to a "daylight stopover in Chicago." The chaplain spoke of himself jokingly as a "supreme brawler."

A slight, sandy haired man, the chaplain walked up to the 1st battalion's command post on May 6 when a patch of woods alongside the road was under attack. The assault was repulsed by the Japs. The troops drew back, lay in a heavy mortar barrage, and tried it again. They were thrown back this time with numerous casualties.

The cry of "Medics" went up from the edge of the woods and corpsmen dashed in with stretchers to evacuate the wounded. But the medics, too, were shot down.

Walks to His Death

Chaplain Colgan surveyed the situation calmly. "Those are my boys in there," he said. "They need me. I should be with them." Efforts were made to stop him but he walked into the woods. The men nearest the fighting said he had no sooner reached the wounded than a burst of machine gun fire cut him down. He must have died almost immediately.

Before the woods could be taken marine dive bombers had to blast it with 100 tons of bombs and 3,500 gallons of liquid fire. It was six days before the troops reached the chaplain's body and identified it by the clothing marks.

G I Joe
in the Pacific
By ARTHUR VEYSEY

BY ARTHUR VEYSEY

[Chicago Tribune Press Service]

MANILA, June 22—A Japanese speaking guerrilla fighting with the 24th division on Mindanao saw a group of men squatting at dusk at a stream.

The guerrilla, uncertain of their identity, said in Japanese: "Is this good drinking water?"

"Yes," they answered, in Japanese. The guerrilla killed five.

Elsewhere on the division front Lt. William Spangler, Boswell, Pa., shot a Jap and then when examining his victim learned the Jap was armed only with an American made toy cap pistol.

"I shouldn't have shot him," Spangler reported. "He was almost out of ammunition. He was down to his last roll of caps."

Another lieutenant, John Schwengels, Beloit, Wis., thought he saw a bush move. He watched fascinated as it bounded up a cocoanut tree. He let the bush get 20 feet off the ground before he shot the camouflaged Jap.

Every night just as dusk falls the Yellow Network goes on the air with a one hour show. It's carried on telephones which connect the 24th's wide flung outposts. Pvt. Lyle Rinkel, 612 S. Chicago av., Champaign, Ill., says its gags are funny. Rinkel should know. He is the show's gagman.

Corp. Vincent Knox, Rushville, Ind., is one of the 24th's best equipped artillery spotters. He has a 35 pound 20 power binocular he captured from Jap headquarters.

When the Japs retreated into a series of caves, Corp. Ervin Postelanezyk, 8501 Manistee av., Chicago, kept the Japs back from the entrance with rifle fire while a demolition squad crept up with dynamite and turned the caves into tombs.

A Jap ran into the road and threw a satchel charge under a Sherman tank. The blast killed all of the crew except Sgt. John Danciu, 3501 Block av., East Chicago, Ind. In one of those freaks of the war the concussion blew him thru the turret. "That was a close one," he says.

CZECHS TO TAKE OVER GERMAN FARMS, FIRMS

PRAGUE, Czechoslovakia, June 22 (AP)—President Benes today ordered the confiscation of all farms and corporations in Czechoslovakia owned by Germans, Hungarians, and "traitors and nazi collaborationists of any nationality."

The decree, intended as the first step in eliminating influences that led to betrayal of the Czechoslovak nation in 1938, was countersigned by all members of the government.

It was estimated that 270,000 small farms owned by Germans, largely in the Sudeten area, would be embraced in the confiscation procedure.

Some circles said they believed the next step would be the expulsion of large numbers of Hungarians, Germans, and Czechoslovak traitors, possibly a total of 3,500,000.

Swedish King Opposes Prince's Plan to Marry

STOCKHOLM, Sweden, June 22—Prince Carl Johan, 28 year old grandson of King Gustaf, may have some trouble marrying the commoner of his choice, Kerstin Wijmark, a 36 year old newspaper woman. Court circles said the king is determined to prevent the marriage. It had been Karl Johan's intention to marry in August. By so doing he would forfeit his succession rights, titles, decorations, and a $10,000 a year allowance.

For Western Riders		Town & Country	
Frontier Pants	$5.95	Jodhpur Pants	$5.95
All-Weather Jackets	$7.95	Riding Breeches	$4.95
Leather Belts	$1.75	Riding Coats	$19.95
Fringed Jackets	$17.95	Riding Shirts	$2.50
Western Shirts	$3.50	Riding Crops	$2.95
Western Boots	$8.95	String Gloves	$2.50

Also Western Saddles, Crops, Navajo Blankets, Bits, Bridles, Stable Blankets and Sheets for the Horse

Ration Free Riding Boots

FOR WOMEN! Genuine leather English and Domestic Boots in black or brown. Sizes to 4½ only!

$10.95 And $15.95

FREE ON REQUEST. Ask or write for Bailey's Booklet, "Guide to Academies, Riding Stables and Bridle Paths" in Chicagoland.

103 N. Marion Street Oak Park

BAILEY'S

627 Davis Street Evanston

LOOP—25 W. VAN BUREN ST.

Loop Store Open Every Evening—Sundays 'til 5 P. M.

201 S. Main St., Rockford, Ill.

CONVENIENT CREDIT—SATISFACTION GUARANTEED

Ensenada
SLACK SUITS OF QUALITY RAYON
give you the most quality, style & value you could hope to find at

$7.95

If ever there was a "most-for-the-money" buy . . this is it. You'll get more style, long wear and comfort out of this outfit than you ever dreamed possible at $7.95. Sun tan or beige shirts contrast with dark brown slacks . . or India cream and powder blue shirts contrast with dark blue slacks . . sizes 30 to 42

MEN'S SPORTS WEAR DEPT. . . 4TH FLOOR

Boys' Ensenada slack suits, $5.95—3rd floor

MAURICE L ROTHSCHILD
State at Jackson

Delton SHOES

DELTON SHOES
of white suede
$8.95

These cloud-white Deltons are open to the breeze . . and are as cool and fresh as a mint wafer. You'll never get footweary in them, either . . for they're as cloud-light as they are cloud-white

Other shoes from $6.95 to $12.95, 7th floor

MAURICE L ROTHSCHILD
State at Jackson

TRI-PHI
JUNIOR MISS
MIDRIFF SUITS
$5.85

That's a wonderfully vigorous, and red-blooded society to belong to . . The Daughters of the Sun. But there's nothing very secret about it . . it's all pretty much in the open. And this sun inviting midriff suit ought to be the official costume . . in gay pastel colors. We're pretty sure you'll make it yours

Sizes 9 to 15—3rd floor

Maurice L Rothschild
State at Jackson

Get famous
STRAW HAT
QUALITY
for the most style and comfort

Stetson straws, Knox straws, Supernatural panamas by the Genuine Ecuadorian Hat company . . they're all famous straws because they give you the extra style, service and quality that always distinguish the leaders. It's only natural that you'd find them at a famous quality store

$5 to $25

MAIN FLOOR

MAURICE L ROTHSCHILD
State at Jackson

Tribune Brings Messages from Yanks to the Folks at Home

Chicago Tribune war correspondents have sent by wireless or cable the following messages from Chicagolanders in military service abroad to relatives and friends. Additional messages will appear on future Saturdays in The Tribune.

PACIFIC THEATER

MRS. REGINA LUCE, 216 E. 6th st., Michigan City, Ind., and MISS GRACE BURMEISTER, 404 Evergreen av., Chicago, from their son and friend, Pharmacist Mate 3d Class Warren W. Luce: "Dear mom and Burmie. Feeling fine and missing you both. Wish I was home and hope to be before too many years go by."

MRS. RICHARD WILLIAMS, 2023 E. 72d pl., Chicago, from her son, Pharmacist Mate 2d Class Richard C. Williams: "Dear mother, sorry I missed seeing you again this Mother's day, but I was thinking of you. Hope to be home for Christmas this year."

MARY L. SCHWENDAU, 3701 N. Paulina st., Chicago, from her brother, Electrician Mate 2d Class Edward J. Schwendau: "Dear sis, everything going along here in grand style. Kindest regards to the family and my many friends back home."

WALTER AND ANN MIDDLETON, 2849 Lowe av., Chicago, from their son, Seaman 2d Class Donald J. Middleton: "Dear ones, am getting along fine. Miss you very much and always thinking of you all with all my love."

MRS. MARIE J. PASSON, 2636 W. 70th st., Chicago, from Carpenter's Mate 3d Class Fred Passon: "Hi darling. I'm fine, so please don't worry. I love you and miss you."

MRS. TILLIE LEJA, 1755 W. 18th st., Chicago, from her son, Seabee Norbert Leja: "Feeling fine, wish I wasn't here. Hope you and dad are well. Say hello to all."

MRS. MARY WILLIAMS, Mount Carroll, Ill., from her husband, Carpenter's Mate 1st Class Ross Williams: "Dearest, am well and all right. Lots of love to the best gal in the world."

MRS. CLARENCE JOHNSON, 1706 Long av., Chicago, from her husband, Seabee Clarence Johnson: "Dear honey, feeling fine and hope you're the same. Give the baby and mother my love."

MISS HELEN LIZIK, 3133 May st., Chicago, from her friend, Carpenter's Mate 3d Class Roman Stack: "Feeling fine but miss you more than ever. Keep smiling, hon."

ANATOLE RAYSON, 7021 Clyde av., Chicago, from Seaman 1st Class Marshall Garmon: "Dear Speed, Shirley, and family, conditions at present aren't very good, but the Seabees are on the job."

MUNICH, GERMANY

MRS. PEARL LEACH, 7040 Wabash av., Chicago, from her husband, Corp. James Leach: "Find guarding Munich rathaus very interesting but miss you. Hope to return soon. Love."

ABE COHEN, 3848 Polk st., Chicago, from his nephew, Pvt. Sid Cohen: "Down in Munich having a swell time. Hope to be with you soon. Give my love to all."

MRS. W. ISAAC, 5421 Dorchester av., Chicago, from her husband, Sgt. William Isaac: "Sightseeing in Munich. Sorry you're not with me. Hope you can get over soon and make up for lost time."

JANET McKINZIE, 1800 Linneman st., Glenview, Ill., from her friend, 1st Sgt. Jimmy Denman: "Seeing lots of the country. Will tell you all about it when I return. Lots of love."

MRS. FLORENCE STRAUB, 4909 N. 46th st., Milwaukee, Wis., from her husband, Pvt. Earl Straub: "Wish I were home. We're out of the woods and in Munich but there's no beer."

BREMEN, GERMANY

MRS. G. BERMUDEZ, 1769 Wilson av., Chicago, from her son, Sgt. F. Bermudez, 29th division: "Dear mom, The Chicago Tribune reporter here promises to greet you for me thru the paper so am sending all my love as I was reminded of you all on reading the Overseas Tribune, Fernando."

MARILOU NEUMAYER, 1204 Chase av., Chicago, from her friend, Maj. Bob Walker: "At this moment I'm so much in love with you I cannot finish my beer."

MRS. H. C. FRENCK, 350 W. 15th st., Chicago Heights, Ill., from 1st Lt. H. C. Frenck: "Hope to see you soon. Am thinking of you always. Love, Bud."

MRS. C. R. OPLINGER, 354 S. Greenwich st., Valparaiso, Ind., from her husband, Charles R. Oplinger: "Feeling fine and sending all my love to you and Bobby. Everything is O. K., Bob."

MRS. BERT R. CRUSOE, 1641 Carmen av., Chicago, from her husband, Corp. Bert R. Crusoe: "Feeling fine. Greetings to all from Bremen. Love."

MRS. M. WINKOWSKI, 624 S. Kaley st., South Bend, Ind., from her cousin, Casimir Lindorf: "Feeling fine. O, boy, do I miss the American gals and you also. Love, Cas."

MRS. HERBERT GOTSCH AND MRS. A. SMICH, 3716 N. Marshfield av., Chicago, from husband and son, Sgt. Herbert E. Gotsch: "Best wishes from Germany. Wish you were here. Love, Herb."

PARIS

MR. AND MRS. WARD, 3111 Wellington av., Chicago, from their son, James M. Ward: "Dear dad, I'm now in France and hope to be home soon so don't worry about me. With love and kisses, your loving son, Jim."

MRS. JACK GIBBONS, 1637 E. 79th st., Chicago, from her husband, Corp. Jack Gibbons: "Hello honey, am in Paris for the day and kissing you with every drink I'll have. Love and kisses, Jack."

MRS. L. B. NEIGHBOUR, 7918 Vernon av., Chicago, from Pvt. L. B. Neighbour: "Hello darling, have a one day pass in Paris and am having a grand time. Love, Lambie."

MRS. JACK RASMUSSEN, 5671 Milwaukee av., Chicago, from her husband, Sgt. Jack Rasmussen: "Darling Lu, just a few words to let you know I'm thinking of you always."

ANNE LANISICH, 9121 Mackinaw av., Chicago, from Pvt. G. P. Kerasiotis: "Dearest Anne, am fine and well. Hope the same for you. Am in Paris. Love, Moose."

MR. AND MRS. C. R. BONNER, 2609 La Porte st., Gary, Ind., from Pvt. Richard D. Bonner: "I'm in Paris on a pass and having a swell time. Will be home soon, Dale."

MR. AND MRS. JOHN MIKOLAJCZAK, 5337 George st., Chicago, from their son, Pvt. Melvin N. Mikolajczak: "Greetings from the ETO. All my love to the two grandest people in the world."

MRS. RUDY KURHAJEC, 800 La Salle st., Racine, Wis., from Pvt. Rudy Kurhajec: "Darling Lillian, am visiting Paris and have a swell time and everything. Be seeing you soon. With lots of love, Rudy."

JUDITH KURHAJEC, 800 La Salle st., Racine, Wis., from her father, Pvt. Rudy Kurhajec: "Darling Judy, I wish you a very happy birthday. May you really have a nice party. Love from daddy."

MRS. W. L. MOULTON, 530 W. 65th pl., Chicago, from her husband, Tech. 5th Grade Warren L. Moulton: "Back in Paris for a three day rest. Didn't rest much the first time. Love."

MRS. ANN SHERMAN, 816 E. 45th st., Chicago, from Tech. 5th Grade Maurice Sherman: "Hello darling, visiting the sights with one of the boys from home. Love, Maurice."

MRS. JOSEPHINE LINKUS, 10017 Wentworth av., Chicago, from her husband, Staff Sgt. Frank P. Linkus: "Hello, honey, sure having a nice time and Paris sure is a big and wonderful city. Love, Frank."

MRS. E. E. JACOBS, 1504 E. 67th pl., Chicago, from her grandson, Sgt. Joseph R. Ives: "Am feeling tops. Hope to see you for Christmas. Jock and Dot, hello. Love, Joe."

MRS. F. KERASIOTIS, 620 S. Halsted st., Chicago, from Pvt. George P. Kerasiotis: "Hi mom, the war is over and am on five day rest in Paris. Good luck. Love, George."

MRS. FRED DAGOSTINO, 948 Montana st., Chicago, from her husband, Pvt. Fred Dagostino: "Sweetheart, I'm in Paris. Sorry that you all are not here to see it. Love, Freddie."

MRS. ALFRED BUKRANDT, 2382 W. 37th st., Chicago, from her husband, Corp. Alfred W. Bukrandt: "Having a wonderful time in Paris. Miss you a lot. Love, Al."

MRS. ANNA BRESCIA, 1023 S. Winchester av., Chicago, and ANN CROCELLO, 3543 W. 12th pl., Chicago, from son and fiance, Sgt. Nick E. Brescia: "Love to my two sweethearts. Having a wonderful time in Paris. All my love, Nickie."

MRS. THOMAS E. FENLON, 5308 S. Major av., Chicago, from her son, Master Sgt. Thomas E. Fenlon Jr.: "In Paris today, having a wonderful time. All my love, Tommy."

LILI DILIS, 226 W. 110th pl., Chicago, from her brother, Corp. Jack Dilis: "Having a terrific time in Gay Paree tonight. It's almost like Randolph st. on a Saturday night."

MRS. CHARLES M. GRAHAM, c/o Lorna Gohansmeyer, 1135 N. Jefferson st., Milwaukee, Wis., from Corp. Charles M. Graham: "Will be home soon, darling. Love, Chuck."

MR. AND MRS. B. RAMMON, 2736 S. Ridgeway av., Chicago, from Pvt. Bernard Rammon: "Having a swell time in Paris. Hope you both are feeling fine. All my love, Bud."

MRS. JOSEPHINE GOLEMBIECKI, 7051 Ozark av., Chicago, from her son, Sgt. Chester I. Golembiecki: "Dear mother, came to Paris for three days by plane and having a wonderful time. Love, Ches."

MRS. MAYNE HOLDREN, Mendota, Ill., from her son, Pvt. Richard C. Holdren: "Paris is wonderful. Have worn my shoes thin but it still intrigues me. Have a date tonight."

NICHOLAS J. YEOVANIS, 5231 Princeton, Chicago, from his son, Pvt. James Yeovanis: "Dear dad, have arrived in Paris and enjoy it very much. See you soon, Jim."

MRS. ROSE PETROLIS, 2906 Emerald av., Chicago, from her son, Pvt. Victor N. Petrolis: "I'm stationed in the heart of Gay Paree. It's wonderful. Still miss Chicago and W-G-N."

MR. AND MRS. ALEXANDER KULIK, 1549 N. Oakley blvd., Chicago, from Tech. 4th Grade Alexander A. Kulik Jr.: "Happy aniversary, mom and dad. I'll be there for the next one. Love, Al."

MR. AND MRS. S. CUTTS, 7658 Sangamon st., Chicago, from their son, Capt. Robert I. Cutts: "Paris in the spring is beautiful but crowded. Having a grand time."

SHIRLEY MILLER, 1451 S. Kostner av., Chicago, from Maj. Nathan H. Miller: "Sweetheart, spending two days in Paris. Love you and thinking of you all the time."

MRS. DONALD P. ARMSTRONG, 1667 Pine rd., Homewood, Ill., from her husband, Capt. Donald P. Armstrong: "Am enjoying a short leave in Paris, the first rest since I arrived overseas. Love, Don."

MRS. JULIAN CIAVIRELLA, 211 W. 28th pl., Chicago, from Capt. J. A. Ciavirella: "I miss you."

MR. AND MRS. O. E. EKLUND, 5117 Wellington av., Chicago, from Staff Sgt. Dean O. Eklund: "Flew to Paris. Seen Art and his wife. Furnas went home. Jones now has the crew."

MRS. RUTH EDMUNDSON, 1315 N. La Salle st., from her son, Corp. D. L. Kampest: "Dearest, am having a lovely time but wish I were home. Have you received the first class package? Your loving son, Dudley. P. S. Love."

MR. AND MRS. SIEGEL, 1531 S. Avers Av., Chicago, from Pvt. E. Siegel: "Dear mother and dad, Paris is beautiful today. Having fun. Hoping to be home soon. Love, Manny."

MR. AND MRS. F. SOKOLOWSKI, 2935 N. Narragansett av., Chicago, from Corp. Chester Sokolowski: "Dear mom and dad, I'm spending the day in Paris and it's 'the town.' Love, Chic."

MRS. CLARA A. CHIDLEY, 830 N. Belmont av., Chicago, Arlington Heights, Ill., from her son, Capt. Henry W. Chidley: "Am enjoying my birthday in Paris. The weather is great. Hope you're fine. Bud."

LONDON

DR. AND MRS. H. H. GOLDSTEIN, 1326 Lunt av., Chicago, from their son, Pvt. Harold Goldstein: "I'm on leave in London and having a grand time. Looking forward to coming home soon. Love to all. Harold."

MR. AND MRS. A. BOGDAN, 3946 56th pl., Chicago, from their son, Staff Sgt. Ray Bogdan: "Am enjoying a leave in London. Hoping to be home this year. Give the kids my love, and a lot to you both. Ray."

MR. AND MRS. MICHAEL PATERNOSTER, 301 N. 5th av., Maywood, Ill., from their son, Pvt. Eugene Paternoster: "Dear mom and dad: I'm on leave in London, but still miss the comforts of home. Looking forward to returning soon. Love, Gene."

MR. ANDREW BRONSBERG, S. Kedvale av., Chicago, from his son, Pvt. Frank Bronsberg: "Am having a wonderful time in London, but miss you. Expect to be home in the near future. Hope Shirley looks as beautiful as ever. Love to all, Frank."

MRS. H. A. BORGER, 808 Eastwood av., Chicago, from her son, Corp. Jack Pendergast: "I'm on leave in London and enjoying myself. I may not return for some time, but thinking of you always. Love to you and Maxine. Jack."

MRS. LILLY CHARTIER, 408 N. Harrison av., Kankakee, Ill., from her son, Pvt. Floyd Chartier: "Am spending furlough in London. Hope to be home within two months. God bless you and all the family. Love, Floyd."

MRS. GLADYS KEMPKA, 571 S. Oak Park, Milwaukee, Wis., from her son, Staff Sgt. Earl Kempka: "Spending furlough in London alone. Had hoped to spend it with A. V. Will be home by Thanksgiving. Love, Earl."

MRS. DORIS CLYMER, McLean, Ill., from her brother, Pvt. Tom Tyson: "Feeling fine. Hope to be home very soon. Am visiting London. Love and best wishes to you and mother. Tom."

MRS. LILLIAN TENNERMANN, Florence, Wis., from her son, Pvt. Norman Tennermann: "Visiting London. Feeling fine. Hope to be home next month. All my love. Norman."

MRS. KATY BOBIS, 121 N. Keeler av., Chicago, from her husband, Corp. George Bobis. "I'm enjoying the sights of London. Looking forward to seeing you soon. I'll be thinking of you on July 9. Love to all. George."

Rehabilitated Outfits Ready for Army's Use

More than 100,000 items of clothing and equipment have been reclaimed, cleaned, and repaired for reissue to troops since V-E day, it was reported yesterday by Brig. Gen. John T. Pierce, commanding general of Fort Sheridan.

WORLD'S FINEST • COOLING • REFRESHING

Pilsen Brewing Co., Chicago

A WEST SIDER WROTE US

"I am an old Yusay Pilsen Beer drinker . . . was, am, and always will be!"

That sentiment is typical of the loyalty to Yusay Pilsen Beer you'll find among discriminating beer drinkers who have made their own taste-test of this extra mild and extra mellow golden brew. Try it yourself. The first thirst-quenching sip will tell you why so many thousands of Chicagoland residents always insist on genuine YUSAY PILSEN BEER . . . The World's Finest, Aged in Wood, sold on draught and in bottles by leading taverns, hotels, clubs and package stores in Chicago and vicinity.

YUSAY PILSEN BEER IS
REAL BOHEMIAN BEER
ON DRAUGHT AND IN BOTTLES
IT'S LIGHT—BRIGHT —AND RIGHT

PLEASE RETURN EMPTY BOTTLES AND CASES TO YOUR DEALER PROMPTLY

UNITED STATES BREWERS FOUNDATION MEMBER

PILSEN BRINGS YOU COMPLETE RADIO NEWS EVERY DAY • TWO *DIFFERENT* PROGRAMS
"CHICAGO REPORTER", W-I-N-D 6:45 P.M. (SUN. 7:05 P.M.) • "WORLD NEWS ROUNDUP", W-C-F-L 5:30 P.M.

DWINDLING FOOD STOCKS ALARM SWITZERLAND

BY P. E. BRIQUET
[Chicago Tribune Press Service]

CHIASSO, Switzerland, June 22—Switzerland is threatened with famine within a few months unless food imports improve soon, information published in Bern says. It is pointed out that "compared with Anglo-Saxon countries, Switzerland is far from privileged," with Swiss supplies expected to last barely six months at the present rate of imports.

The first quarter of 1945 shows an ominous downward trend. The bread ration has been lowered from 325 grams [.65 pound] in 1943 to 200 grams [.4 pound] last March. Bread now obtainable, a mixture of rye and potatoes, with a little wheat flour, is scarcely edible. Milk has been rationed at 11 quarts monthly since April, 1944. Only two pounds of meat per month are allowed, and the sugar ration is one pound monthly, compared with 1125 grams [2.25 pounds] in 1941. [The current United States sugar ration is 1.25 pounds per month.] The worst problem is fats, including butter which has been decreased from one pound to one-third of a pound. Three eggs monthly were allowed from January to the end of April, this year.

Country Disillusioned

It is now stressed that the economic agreement with the allies reached last March after the visit to Bern of Lauchlin Currie, head of the United States delegation of an allied economic commission, brought great disillusionment to this country, as immediate relief is not forthcoming. In order to maintain the bread ration at 200 grams until next fall at least 6,000 carloads of cereals should be imported. Were it not for the 5,000 tons of rape oils [extracted from seeds of the rape herb] which Switzerland produced at home the situation would already be critical. Tea and coffee reserves will be gone next month.

The agreement with the allies limits import possibilities to 2,200 tons daily. Up to now this figure has never been reached. Cereal imports alone should reach 1,000 tons daily. Four hundred thousand tons now lie in Spanish and Portuguese ports, but unless some supplementary transport facilities are afforded, these supplies are not expected to reach Switzerland before next Christmas.

Genoa Not Usable

Switzerland must transport these with its own rolling stock—there are only 50 engines—which must use, for this purpose, the last reserves of coal in the country. A few weeks ago a ray of hope was glimpsed when a Swiss economic delegation went to Genoa, but that Italian port is not usable now.

The port of Savona, 18 miles west of Genoa, is in perfect condition. The distance from Savona to Chiasso, on Switzerland's boundary, is 120 miles, only one-third the distance from Toulon, France, to Geneva.

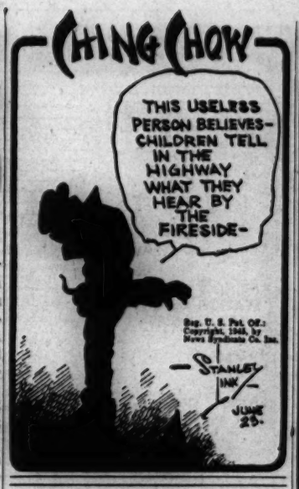

ARMY TO CEASE CIVILIAN RELIEF IN PHILIPPINES

Washington, D. C., June 22 (AP)—The army expects to terminate its civilian relief activities in the Philippines on Sept. 1, the war department disclosed today. Testimony before the house appropriations committee revealed that no funds were being sought for that purpose because the army believes the Philippine government and American civilian agencies "have now progressed sufficiently with their plans."

$300 FIRE AT AIRPORT

Fire early yesterday destroyed a one story brick building occupied by the Pennsylvania Central Air Lines at Chicago airport, causing $300 damages.

Mandel's

Hey, Fellows, You Can Make These Yourself!

Scaled-to-size models of the Roger's "Weasel" and the Amphibious Truck "Duck" that you saw on State Street as part of the 7th War Bond Drive! Prefabricated models for you to assemble. Turn your talent to these and see if you're a Jr. Henry Kaiser!

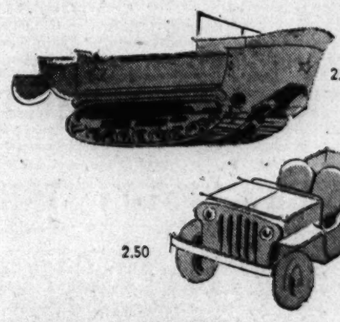

Take your pick:

West Craft Super-Jeep	2.50
Roger's "Weasel"	2.95
Roger's A. A. Gun	2.95
Roger's M-4 Tank	2.95
Austin Craft 2½ Ton Truck	1.50
Austin Craft 1½ Ton Truck	1.25
Amphibious Truck "Duck"	1.95

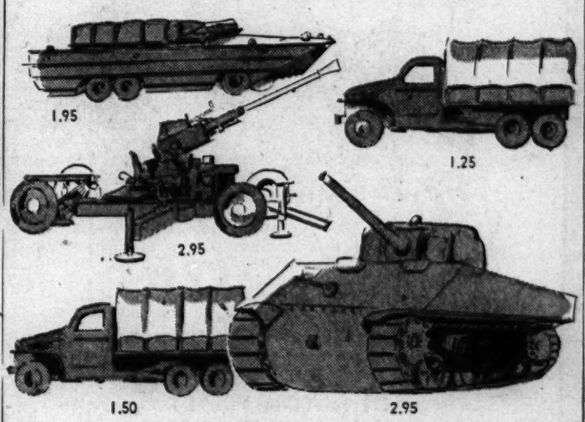

HOBBY SHOP . . SIXTH FLOOR . . WABASH

MANDEL BROTHERS

VOGT'S
SUPER OFFERINGS

5-year-old Bonded Sour Mash Kentucky Bourbon
Fifth $3.94 Case $47.28

SPECIAL!
4 YR. OLD BLENDED WHISKEY
86 proof
Fifth
$2.79

Chicago's Greatest Buy on Imported WINE SPECIALS

SILVA & COSENS IMPORTED DOUBLE DIAMOND RUBY PORT
case $11.00 5th $1.02
DOW'S IMPORTED 4-DIAMOND PORT
case $11.00 5th $1.02
DOW'S IMPORTED ROYAL DRY PORT
case $16.76 5th $1.50
DOW'S IMPORTED TAWNY PORT
case $14.00 5th $1.28

Well known, long established, nationally advertised 4-year-old Bonded Kentucky Bourbon
Fifth
$3.93
One Bottle Limit to Customer

Well known brand; 86 proof straight Bourbon. Full quarts
Case
$50.28

LORD & CHASE
Blended Whiskey
86 Proof
Fifth
$3.40

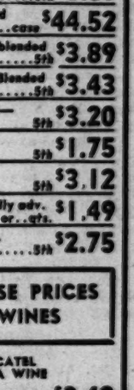

VIRGINIA DARE WINE
Light or Red
Fifth
94¢

B. P. R. BONDED RYE WHISKEY ..... pts. $2.52
CHAPIN & GORE, 93 Proof, 5-yr. old straight Ky. bourbon. 5th $3.95
ANCIENT AGE—5 yr. old straight Ky. bourbon. 86 proof. 5th $3.51
LORD CALVERT, blended Ky. whiskey; 86 proof 5th $4.53
PHILADELPHIA blended whiskey; 86 proof 5th $3.89
Old McBrayer Blended Whiskey; 93 proof ..... case $44.52
SCHENLEY Reserve, blended whiskey; 86 proof 5th $3.89
GOLDEN WEDDING Blended Whiskey 5th $3.43
FLEISCHMANN'S GIN— 5th $3.20
IMPORTED RUM— 5th $1.75
DIXIE BELLE GIN— 5th $3.12
CHAMPAGNE, nationally adv. brands. By the case or . . qts. $1.49
GIN—American grain. 94 proof 5th $2.75

SPECIAL CASE PRICES ON ALL WINES

PORT, SHERRY, MUSCATEL CALIFORNIA WINE
½ gal. $1.79 gal. $3.49
Zinfandel, Dry California Wine ..... gal. $1.75

WE HAVE
Pabst, Rheingold, Hamm's Primator Edelweiss
In ½ barrels and barrels

BEER BY THE CASE ALL ADVERTISED BRANDS

Mail or Phone Orders Accepted. We deliver Anywhere

We Cater to Parties, Weddings, etc.

Yes, We Have Cigarettes! Cigars by the Box

HAYmarket 2875
Subject to 2% Occupational Tax
Plenty of Parking Space
Open Every Night Until 12 A. M.

VOGT'S
WINE SHOP
1100 W. ADAMS

'LAB' MEN BRING AIRPLANE FLAWS DOWN TO EARTH

Speedy Camera Records Engine Operation

BY FRANK STURDY
[Chicago Tribune Press Service]
(Picture on back page)

Cleveland, O., June 22—A tall man in a business suit, standing between two pieces of machinery in the engine research laboratories of the National Advisory Committee for Aeronautics, spoke to a dozen people assembled on chairs before him.

"This camera was built in our laboratory," he said, "and as far as we know, there is no other like it anywhere."

He pointed to a gray painted instrument on his right, looking not like any camera, but like a steel safe mounted on a metal stand.

"It will take 40,000 pictures a second," he said. His voice had a touch of pride in it. "We are working on one that will be about half again as fast."

See Fuel "Knock"

NACA Engineer Cearcy Miller went on:

"The purpose of this camera is to make it possible for us to see the burning of a fuel charge in the cylinder of an airplane engine so we may determine the cause of detonation, which is called 'knock' or 'ping' by automobile drivers. It is destructive, and not infrequently causes engine failures that cost the lives of airmen.

"This knock lasts only 50 millionths of a second, which is the reason for the high speed camera. We project the film like a slow motion movie."

Miller pointed to the contrivance at his left, where a mirror was suspended above a test cylinder with a glass top.

Brilliant Red Flash

"We will fire it only once, because the mirrors become smoked up easily and taking the cylinder apart to clean them is a time consuming job," he said.

He nodded to two attendants, the room darkened, the camera began to whir, and the test cylinder driving mechanism pounded. Suddenly there was a brilliant red flash in the room, so fast it seemed almost like an illusion. The same thing happens a thousand times a minute for each cylinder in an 18 cylinder aircraft engine.

"Now we will show you a movie of such normal burning of a cylinder charge, and another one of the violent explosion resulting from a detonation," Miller said.

A picture of the inside of a cylinder flashed on a small screen.

Four black dots appeared in the picture, grew larger and spread fast, joining in the center like a pie cut in quarters, then vanished evenly.

Irregular Blast

"Now the detonation charge."

Again the black dots appeared, but as they began to grow, two ran wild. There were no neat triangular pie sections, but irregular blobs bouncing madly about and subsiding into something that looked like quivering jelly before they disappeared.

There may be other institutions in the country about which the military have thrown equal secrecy, but none is more carefully guarded. The writers who saw Miller's demonstration were the first to be shown the NACA's advanced projects in aircraft power plant research, including jet and rocket propulsion. Much of the material cannot be published yet.

Build Laboratories

The NACA's first laboratory was established at Langley field, Hampton, Va. It is now the largest and best equipped such research center in the world.

Expansion of the NACA's work to meet the war's demands required the construction of the special engine laboratory at Cleveland. Another is at Moffett field, Cal., dealing in aerodynamics: the study of why airplanes fly.

Congress appropriated $5,000 a year for the committee's first five years. Now it has an annual budget of 26 million dollars.

The fastest airplane in the United States, perhaps the fastest in the world, is the new Lockheed P-80 Shooting Star, a jet propulsion fighter. Principles of design incorporated in its wing were established by NACA research. They were used also in the earlier fighter planes, notably the North American P-51 Mustang, and the Douglas A-26 Invader.

Conducts Investigations

This fact illustrates the function of the NACA, which is to conduct investigations and reach conclusions likely to be helpful in the future, rather than to correct faults in any particular engine or airplane. All the NACA's information is available to the aircraft industry.

During the war this policy has been suspended. Military necessity dictated that the committee's experts apply themselves to many specific problems that arose in the case of the Boeing B-29 Super Fortress and other airplanes essential to victory.

Since the war started Dec. 7, 1941, the NACA has investigated for the army 42 types of bombers, 50 pursuits, and about 40 miscellaneous types. The navy has profited from the NACA's work to a comparable extent.

[ADVERTISEMENT]
Now Try This 3 For 1 Value In Aspirin
You'll get nearly 3 tablets for only 1¢ when you buy the large 100 tablet bottle of St. Joseph Aspirin for 35c. Big family favorite! No aspirin does more for you no matter what you pay. Always get St. Joseph Aspirin.

TOURS
DAILY CRUISES TO Benton Harbor-St. Joe
SAIL FROM MICHIGAN AVE. BRIDGE
S.S. City of Grand Rapids
LV. 9:45 A.M. RT. 9:00 P.M.
ROUND TRIP SUN. & HOL. $3.50
$2.75 TAX INC.
BUY TICKETS IN ADVANCE AT DOCK

British Carrier Struck by Jap Suicide Plane

Sailors on warship off Sakashima in the Pacific south of Okinawa putting out fire caused by Jap plane which crashed on deck (right). [Associated Press Wirephoto]

LEBANON, SYRIA BEGIN OUSTER OF FRENCH OFFICERS

Call for Removal of Paris' Troops

BEIRUT, Lebanon, June 22 (AP)—Five French civil officials were dismissed from their posts in Lebanon today and the government announced that all other French appointees would be discharged in accordance with a joint Lebanese-Syrian independence declaration announced at Damascus yesterday.

The two nations, disclosing a common policy for winning independence, had agreed on the discharge of French officials in their service and called for the evacuation of all French troops and the surrender of conscriptees still under French command. The statement said Syria and Lebanon intended to defend their sovereignty against any nation in the future.

Of Common Interest

The French appointees dismissed today were the chief engineer, fire chief, public works superintendent, quarantine superintendent, and advisor of the Beirut municipality. Their posts were described as of common interest to Syria and Lebanon.

Meanwhile, it was disclosed that Syrians will burn all French language schoolbooks in Damascus during a public bonfire Sunday night.

At Aleppo, Syria, there were reports that north Syrian tribesmen had driven 30 French soldiers from Djerablous across the frontier into Turkey after a skirmish on Wednesday in which some French troops were killed or wounded.

British Will Keep Firm Hand

LONDON, June 22 (AP)—The British foreign office said tonight that British troops would continue to keep a firm hand on Syria and Lebanon "in the interest of the war effort of the allied nations."

Denying that British intervention in the middle east implied any intention to supplant the French, the declaration warned that if British soldiers "have to intervene further to prevent disturbances in the interests of the war effort of the allied nations, British commanders will take action against any one responsible for creating such disturbances."

The British said the fundamental issue in the troublesome situation was "not one of Anglo-French relations, but rather the question of what is to be the future relations between France and the Levant states."

PREDICT KING WILL QUIT IN BELGIAN CRISIS

BY HAL FOUST
[Chicago Tribune Press Service]

BRUSSELS, Belgium, June 22—Leopold III., king of the Belgians when they were overcome by the Germans in 1940, tonight appeared to be slated for abdication. Diplomatic circles said the king so far had failed in his attempts to organize a new cabinet which would accept his return to the throne.

This week, in the Salzburg refuge which has been his home since the liberation, Leopold was making his last try to stage a comeback, but those on the inside of politics here predicted his failure. Practically his last hope for a new and friendly prime minister rested in Manshof van den Meersch, an active underground worker who is prosecuting Belgian Quislings for the present government. Paul van Zeeland, former prime minister and a friend of the late President Roosevelt, originally suggested for prime minister, has reportedly been found better known in America than he is to the population of Belgium.

Repeat Strike Threat

Meanwhile, the Communists, who organized the resistance against Leopold's return with the aid of left wing Socialists and Liberals, this afternoon repeated their threats that a general strike would follow any appointment of a new government by the king. Red leaders said that blood probably would be shed in any attempted coup to displace the king's younger brother, Prince Charles, as regent.

This threat, and some of the ideology of the Belgian Reds, was told to four American correspondents by Dr. Albert Marteaux, a member of the communist political board and minister of health in the present government. He also reported that fire arms were being imported and distributed among collaborationists who, he said, were Leopold's present backers.

Recall Stalin's Letters

"Are Belgian Communists against Stalin for exchanging letters with Hitler at the time of the Belgian army's defeat and Leopold's surrender?" he was asked.

"Russia was not at war with Germany when Hitler and Stalin were communicating," Marteaux said.

"Will the Communists support the regency of Prince Charles and later the rule of Leopold's son when he becomes 18?" was another question.

"The present regent," Marteaux replied, "indicates that he will follow the constitution. We support constitutional monarchy because it does not give the king as much power as the President of the United States. In Mocsow I was told that the most democratic government in the world's history was Belgium under King Albert." [Leopold's father.]

Marteaux said the Communists, Socialists, and labor unions will hold a mass meeting in Brussels to discuss the general strike. He said the date, probably within a few days, has not been set.

"And if the king, meeting with advisers this week-end in his Salzburg [Austria] retreat, appoints a new cabinet before your meeting?" he was asked.

"Then there will not be any electric lights for the meeting," the minister said.

REVEALS BRITAIN GOT BILLION LBS. TOBACCO IN U. S.

Washington, D. C., June 22 [Special]—A billion pounds of tobacco costing about 350 million dollars was shipped to Britain from the United States after the commodity credit corporation in 1939 purchased it for the British when they withdrew from the market at the outbreak of the war, the senate agriculture committee was told today.

The information was supplied by John B. Hutson, who was president of the CCC from 1941 to December, 1944, and is now seeking the committee's approval of his nomination for undersecretary of agriculture.

"I presume the British sold the tobacco to the manufacturers for cash and the latter sold to customers for cash—thus we got an I. O. U. and the British got cash," said Sen. Ellender [D., La.].

Half Sent Lend-Lease

Hutson said that about half of the tobacco sent Britain was handled under lend-lease and the other half was paid for by the British "and not under reverse lend-lease."

"Why has the CCC used its stocks to keep prices down?" asked Chairman Thomas [D., Okla.].

"I don't believe that is true," Hutson replied.

During the early part of the war, Hutson said, the CCC sold grain stocks on hand at less than parity for feed in order "to get a quick increase in meat production — and we got it."

He said sugar supplies for 1945 will be substantially less than were available last year because of an expected short Cuban crop, from which about half the present total supply is obtained.

Bootlegging Reported

Sen. Bilbo [D., Miss.], said he understood that bootleggers were "grabbing off the sugar in our territory by paying higher prices for it to make liquor." Hutson said he didn't know about that but added that he didn't believe any sugar was being used legally in making whisky.

Sen. Ellender moved for an immediate favorable report on Hutson's nomination, but Chairman Thomas announced that the hearing would be continued so any opposition may present its testimony.

Thomas read telegrams in which the nomination was opposed by Commissioners of Agriculture Tom Linder of Georgia and J. D. McDonald of Texas, but said later he expected the committee to vote favorably on the nomination at the close of the hearing tomorrow.

POPE MEETS SINATRA AND ASKS QUESTION: TENOR OR BARITONE?

VATICAN CITY, June 22 (AP)—Pope Pius XII. received Frank Sinatra today, who said he was asked "whether I am a tenor or a baritone."

"I was amazed the pope had heard of me," Sinatra said. "I was speechless. One could hardly think of anything to say. I was mostly impressed by the humanity of the man. I have wanted to see the Vatican since I was a child. I am enthralled by all this grandeur." Phil Silvers, film writer, and Fay Mackenzie, the singer, accompanied Sinatra to the audience.

The pope also granted an audience to Adm. Stark, commander of United States naval forces in European waters, and his staff.

FEDERAL BODIES LACK JOBS PLAN, UNION AID SAYS

Michael Mann, executive secretary of the Chicago Industrial union council, central body of the CIO in this area, charged last night that local government agencies have no coördinated reëmployment plan for peace, and that unless some such plan is drawn up extensive unemployment will result.

He made the assertion after a meeting in the Bismarck hotel attended by representatives of the regional offices of the war manpower commission, the war production board, the United States employment service, the army, navy and the CIO.

The government spokesmen pledged their efforts to ameliorate job losses and changes, and said that one of their principal tasks now is to channel workers to vital spots as needs developed. They agreed that the situation regarding job dislocations is not now acute.

Mann said that the CIO council will appoint a steering committee to draw up a peace work program, and propose to Mayor Kelly that he summon a meeting of business men and representatives of labor to discuss it.

Uncle Declines Free Offer of Home to Fighter's Son

The offer of the Daughters of Zion Infant Home and Day nursery, 1401 N. California av., to provide a free home for Floyd Pittard Jr., 26 months old, whose mother, Florence, 31, died while his father, a 27 year old technical sergeant, was fighting in the Philippines was gratefully declined by an uncle of the baby. The uncle said that altho the child's grandmother, Mrs. Floyd Pittard, 806 Charles st., Aurora, is too ill to care for the child, other members of the family are able to do so.

Mandel's
Store Hours Today—9:45 to 5:45

Loveliest of all... you in a gleaming bra
fashioned by Mme. Adrienne

The beauty you have wished for is yours, with a Mme. Adrienne bra! Fashioned of shining white rayon satin, designed to give you the most graceful figure lines possible . . . these exquisite bras are the right start for a lovely figure every hour of the day. Mme. Adrienne, herself, is in our department now, waiting to consult with you. Come in today!

Mme. Adrienne bras, in odd and even sizes, 32-38. . **3.95** to **7.95**

CORSET SALON . . THIRD FLOOR . . WABASH

MANDEL BROTHERS

Mandel's

The Brow roller
is winsome in white

Light and lovely atop your curls, the brow roller shows off your face to the world. Of supple Rio milan straw with a dog-collared veil. In Summer-white only with white or contrast trim **8.95**

MANDEL BROTHERS

MILLINERY . . FIFTH FLOOR . . STATE

CHAMBRAY
sudsable striped dress for town or country

You'll live in this sparkling fresh dress with its cool cap sleeves, its crisp pointed trim, its fine tailoring. Blue, luggage, green or lilac with white. Sizes 12-20 ..... **14.95**

MISSES' DRESS SHOP
FOURTH FLOOR . . WABASH

MANDEL BROTHERS

Mandel's
Store Hours Today—9:45 to 5:45

summer night elegance
long gloves by Van Raalte

Graceful, finishing touch for your summer formality . . . up-to-your-shoulders gloves of sleek rayon jersey. Match your costume, or choose another color for vivid contrast!

"Mousquetaire" with wrist-opening, in pink champagne, jewel aqua, pastel blue, cloud aqua, limelight or black. **$3**

"Hands Off" style in black or white **$4**

Mail Your Order or Call State 1500

GLOVES . . FIRST FLOOR . . STATE

MANDEL BROTHERS

icy buttons on cool seersucker STRIPES...
a Mary Dean junior

Buttons big as lollypops on this sweet-as-candy striped dress for Juniors! Washable cotton seersucker with pipped-in waist. Also in coatdress style. Red or blue stripes, 9 to 15 ..... **4.45**

Mail and Phone Orders Filled While Quantities Last . . . Call State 1500

SUZANNE SHOP . . THIRD . . STATE

MANDEL BROTHERS

bare to middling and circus striped

"Breeze coaxers" we call 'em! Bare-midriff p-j's by Marel, of cool rayon poplin. For lounging or sleeping. Adjustable waistband on long or short pants. Easy to launder. Circus stripes on white. Sizes 11-17. **$4**

Mail Your Order or Call State 1500

LINGERIE . . THIRD . . STATE

MANDEL BROTHERS

The waste paper you save is urgently needed for hundreds of war supplies. Save every scrap you possibly can.

38 FROM CHICAGO AND NEAR-BY ON CASUALTY LIST

New Names Are Issued by Army and Navy

[Chicago Tribune Press Service]

Washington, D. C., June 22—The army and navy, thru the office of war information, today made public a new list of army and navy combat casualties. It includes the names of 38 men from Chicago and its vicinity. Next of kin have been kept informed of any changes that may have occurred in the status of casualties since this list was compiled, OWI reports.

CHICAGO AND VICINITY

NAVY DEAD

Odehnal, Milton George, Seaman 1c, USNR—Son of Mr. and Mrs. George H. Odehnal, 1244 Lombard ave., Berwyn.

Stephan, Joseph H. Jr., Pfc., USMCR—Son of Mr. and Mrs. Joseph H. Stephan Sr., 5215 Ellis Ave.

NAVY WOUNDED

Anderson, Willard Vincent, Fireman 2c, USN—Son of Mr. and Mrs. Bruce Theodore Anderson, 2150 Lincoln Park W.

Beck, Francis E., Pvt., USMCR—Husband of Mrs. Francis R. Beck, 950 N. Ridgeway Ave.

Beck, Robert S., Pfc., USMCR—Husband of Mrs. Robert S. Beck, Woodstock.

Creighton, Thomas Joseph Jr., Radioman 3c, USNR—Son of Mr. and Mrs. Thomas Joseph Creighton Sr., 4302 W. Wilcox Ave.

Drabick, Edward Mathew, Seaman 1c, USNR—Son of Mr. and Mrs. Edward Oscar Drabick, 3640 N. Christiana Ave.

Jamrok, Adolph John, Gunner's mate 3c, USNR—Son of Mr. and Mrs. Vincent Jamrok, 8546 S. Sawyer Ave.

Kurowski, Irwin Robert, Boilermaker 2c, USNR—Husband of Mrs. Irene Theresa Kurowski, 8401 Kingston Ave. Son of Mrs. Sobina Kurowski, 10548 S. Sawyer.

Montavon, Robert Dale, Seaman 2c, USNR—Son of Mr. and Mrs. William Peter Francis Montavon, 604 De Kalb Ave., De Kalb.

Spevacek, Ralph F., Pfc., USMCR—Son of Mr. and Mrs. Edward Spevacek, 2839 S. Drake Ave.

Stack, James V., P/Sgt., USMC—Son of Morris W. Stack, 4120 N. Tripp Ave.

Stackowicz, Edward E., Cpl., USMC—Son of Mr. and Mrs. Tom Stackowicz, 620 Rogers St., Downers Grove.

Stec, Edward Robert, Pfc., USMCR—Son of Mrs. Mary Stec, 2017 W. 17th St.

Steele, William L., Cpl., USMCR—Son of Mr. and Mrs. John Steele, Henry.

Wroblewski, John Walter, Seaman 2c, USNR—Son of Walter Wroblewski, 12032 S. Bishop.

NAVY MISSING

Carbone, William Anthony, Radarman 3c, USNR—Son of Mr. and Mrs. William Joseph Carbone, 4426 N. Mango Ave.

Wyllie, William Howard, Fireman 2c, USNR—Husband of Mrs. Mary Walters Wyllie, 8518 Blackstone Ave., son of Robert Sharkey Wyllie, 8518 Blackstone Ave.

Zadrozny, Anthony Charles, Radarman 3c, USNR—Son of Mr. and Mrs. Valentine Frank Zadrozny, 4613 S. Sacramento Ave.

ARMY DEAD [European Regions]

Gant, Morris E., Fl.O.—Son of Mrs. Maggie T. Gant, 6025 Indiana Ave.

Garcia, Joseph W., Pvt.—Son of Mrs. Bervena Lewis, 4339 Prairie Ave.

Hersey, George H., Pvt.—Son of Mrs. Irene A. Hersey, 4925 W. Iowa St.

ARMY DEAD [Pacific Regions]

Baron, Joseph P., S/Sgt.—Brother of Miss Mary F. Baron, 2718 W. 24th Pl.

Bradkowski, Norbert W., T4—Son of Mrs. Emily Bradkowski, 3422 W. Lyndale St.

Evertson, John C., Pvt.—Brother of Miss Genevieve E. Hadley, 6471 Eggleston Ave.

Foley, Leo F., Pfc—Son of Mrs. Mary Foley, 3413 Fulton Blvd.

Gore, Raymond N., Pvt.—Husband of Mrs. Virginia E. Gore, 2506 W. Adams St.

Johns, Cecil E., Pfc.—Son of Marshall J. Johns, Chicago Heights.

Kier, William J., Pvt.—Son of Mrs. Elizabeth W. Kier, 4428 W. Van Buren St.

Knoke, Roy H., Cpl.—Brother of Daniel C. Knoke, 241 W. 44th Pl.

Maves, Elmer H., Sgt.—Son of Mrs. Anna H. Maves, 56th and Virginia Ave., Hinsdale.

Rice, Quentin R., Pfc.—Husband of Mrs. Catherine A. Rice, 608 Prairie Ave., Downers Grove.

ARMY WOUNDED [European Regions]

Ingersoll, Albert C. Jr., Civilian—Husband of Mrs. Albert C. Ingersoll Jr., 1204. W. Park Front, Joliet.

ARMY WOUNDED [European Regions]

Dembowski, Edward, Sgt.—Son of Mrs. Anna Songais, 2233 W. 21st St.

Naderski, Mitchell, S., Sgt.—Son of Mrs. Catherine Naderski, 4516 N. Hazel St.

Neville, George E., Pfc.—Son of Mrs. Cena Neville, 121 Franklin St., Batavia.

Palansky, John M. Jr., S/Sgt.—Son of Mrs. Suzanna Kruty Palansky, 4782 N. Elston Av.

Zielezinski, Henry W., Pfc.—Son of Mrs. Mary B. Zielezinski, 2413 W. Haddon Ave.

Zinser, Alfred, Pfc.—Son of Mrs. Mary Zinser, 5804 Wentworth Ave.

ARMY MISSING [Pacific Regions]

Skillin, David H., 2d Lt.—Son of Mrs. Elenore Y. Skillin, 1019 6th St., Wilmette.

DOWNSTATE ILLINOIS

NAVY WOUNDED

Welch, Norman Lee, Machinist's mate, USN—Husband of Mrs. Clarabelle Welch, 702 N. Madison Ave., Peoria.

Wulfert, John George, Fireman 1c, USNR—Son of Mr. and Mrs. John H. Wulfert, 113 Martin St., Peoria.

ARMY DEAD [European Regions]

Buckus, Steven E., Pfc—Son of Mrs. Mildred Buckus, 1403 N. Asborn Ave., Springfield.

ARMY DEAD [Pacific Regions]

Gellar, James M., Pfc.—Nephew of Joseph D. Miller, 111 Rebecca Pl., Peoria.

INDIANA

NAVY WOUNDED

Beller, Nicholas, Pfc., USMCR—Son of Mr. and Mrs. John Beller, 930 Broadway st., Gary.

ARMY WOUNDED [Pacific Regions]

Kavalousky, Charles J., Sgt.—Son of Mrs. Eva Kavalousky, 3729 Pulaski St., East Chicago.

HONOR WYGANT FOR SERVICE AT NAVAL SCHOOL

Capt. Benyaurd G. Wygant, U. S. N., commanding officer of the Northwestern university midshipmen's school at Abbott hall, was presented with a watch and a citation for his services by the Chicago Yacht club at a dinner in the club's headquarters at the foot of Monroe st. last night.

The presentation was made by Kenneth J. Stanford, chairman of the dinner committee. More than 100 club members attended. Capt. Wygant was lauded for his work in Chicago. During his service more than 20,000 midshipmen were graduated. The current class is the school's last.

Capt. Wygant, who was recalled from retirement in 1940 to head the school, will go on the inactive list Aug. 15. On Sept. 1 he will become headmaster of Elgin academy.

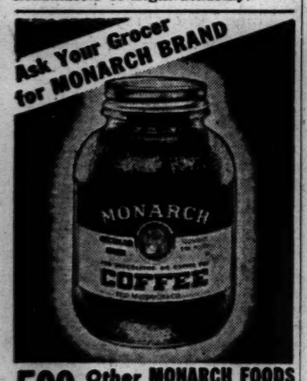

500 Other MONARCH FOODS ••• All Just As Good!

McTeel hasn't bought a new golf ball since the war started.

MANY FROM CITY FREED IN EUROPE REACH N. Y. CAMP

2,643 GIs Reach N.Y.

New York, June 22 (AP)—The army transport Thomas H. Barry returned from Europe today with 2,643 troops, most of them wounded. It carried 2,013 wounded, 421 liberated war prisoners, and 209 reassigned troops. Nearly all the wounded were bound for Camp Shanks, N. Y., as were the liberated men. The redeployment personel were transferred to Fort Hamilton, Brooklyn.

Camp Shanks, N. Y., June 22 [Special]—The 5th emergency rescue squadron of the 8th air force arrived here today from Europe. Among the members of the squadron are two Chicagoans—2d Lt. Harry Zerbniak, 1147 E. 93d st., and Flight Officer Joseph Bzdelik, 5022 W. 32d pl. They are expected to return to Chicago within a few days.

Seventeen hundred former prisoners of war also arrived here from Europe today. This group will leave tomorrow for Fort Sheridan, Ill., before going home on furlough.

The former prisoners included:

CHICAGO AND VICINITY

2d Lt. Stanley J. Bixkup, 5250 W. Montana st.
2d Lt. Melhurn O. Simmons, 7526 Phillips av.
2d Lt. Henry Greenberg, W. Jackson blvd.
Capt. Curtis G. Johnston, 20 E. Delaware pl.
1st Lt. Charles McCann, 3250 Washington blvd.
2d Lt. Edward J. Quigley, 1758 N. Linder av.
1st Lt. Lorimer Peterson, 2326 Southport av.
2d Lt. Ellis L. Miller, 309 E. 60th st.
2d Lt. Harry W. Rollins, 6831 Sacramento av.
2d Lt. William H. Echert, 2466 Wilson av.
1st Lt. Alfred L. Kopitzki.
2d Lt. Ora A. Spaid.
1st Lt. Alexander Kramarinko.
2d Lt. Fred J. Lockwald.
2d Lt. Charles A. Zitnik.
S/Sgt. Joseph J. Thomas.
S/Sgt. Robert A. Jahn.
S/Sgt. Robert T. Peterson.
Pfc. Herbert W. Zahn.
Pfc. Thomas S. Brewer.
2d Lt. Edward F. Moxgan.
2d Lt. George A. Bertnik.
1st Lt. Warren J. Kiley.
Pvt. John M. Dziedzic.
2d Lt. Robert B. Frietag, Downers Grove.
1st Lt. Donald S. Murray, Glencoe.
2d Lt. William S. Crosman, Evanston.
2d Lt. Raymond B. Klinke, Riverside.
2d Lt. Arthur H. Schmidt, Cicero.
2d Lt. John W. Sweeney, Forest Park.
T/Sgt. Robert R. Palda, Joliet.
Pvt. Robert A. Norton, Winnetka.
Pvt. Anton P. Janicki, Cicero.
S/Sgt. James A. Hess, Willow Springs.
2d Lt. John T. Taylor, Skokie.

DOWNSTATE ILLINOIS

2d Lt. Donald S. Sprecher, Milledgeville.
2d Lt. Jean R. Traub, 1600 34th st., Moline.
1st Lt. Joe M. Gold Jr., 316 Bluff st., Alton.
S/Sgt. Dwight F. Seale, Fairbury.
Pfc. Phillip F. Hornung, Peoria.
Pfc. Carl E. Sensel, Springfield.
Pvt. John H. Jackson, Blue Mound.
1st Lt. John E. Morse, Carlinville.

WISCONSIN

Capt. Bruce B. Mathews, Richland Center.
2d Lt. Wilmer Sanders, Waupaca.
2d Lt. John E. Thompson, Blanchardville.
Pvt. Jack R. Finley, La Crosse.
Pfc. Donald C. Aanson, Menomonie.
S/Sgt. William H. Brown, Sauk City.
S/Sgt. Reuben W. Hartje, La Valle.
Pvt. Thomas C. Zeleski, Berlin.
S/Sgt. Robert F. Schmitt, Milwaukee.
1st Lt. Eldon J. Broman, Whitewater.
Corp. Clarence W. Beltmann, Milwaukee.

The 5th emergency squadron rescued more than 1,000 airmen who parachuted from damaged planes.

U. S. Will Join Parley on Status of Tangier

Washington, D. C., June 22 (AP)—Officials said tonight that the United States has accepted an invitation from Britain and France to discuss the restoration of international status to Tangier. The prospective negotiations will seek to reëstablish international control of the strategic Mediterranean port in Spanish Morocco, over which Spain assumed authority in June, 1940, when France fell.

OWI LISTS MORE YANK CAPTIVES FREED IN REICH

19 from Chicago and Nearby Named

[Chicago Tribune Press Service]

Washington, D. C., June 22—The office of war information today issued a new list of army men liberated from German prison camps. The list includes 19 men from Chicago and its suburban area.

CHICAGO AND VICINITY

Borucki, Chester J., Pfc.—Husband of Mrs. Laverne H. Borucki, 5151 S. Mozart St.
Daniels, Charles A., Pvt.—Husband of Mrs. Evelyn R. Daniels, 847 Sunnyside Ave.
Daniels, Steve M., Pvt.—Son of Isadore Daniels, 5341 S. 73d St., Summit.
Gaerdits, Elmer A., Sgt.—Son of Mrs. Martha Gaerdits, 7316 Lunt Ave.
Gardner, Edward W., Jr., 2d Lt.—Son of Edward W. Gardner, 3712 W. Huron St.
Gaskin, Cornelius A., Sgt.—Son of Mrs. Marie K. Gaskin, 5301 S. Laflin St.
Gilgis, Foster, T/Sgt.—Son of Mrs. Beatrice M. Gilgis, 2208 Sherman Ave., Evanston.
Groenendal, Ralph C., Pvt.—Son of Seibert Groenendal, 4920 W. 23d Pl., Cicero.
Guthrie, Lee Jr., Pvt.—Son of Mrs. Evelyn F. Guthrie, 8800 S. Union Ave.
Lugosi, Alex P., Jr., S/Sgt.—Son of Mrs. Anna Lugosi, 12632 Wallace St.
Neuberg, Raymond E., 1st Lt.—Husband of Mrs. Catherine B. Neuberg, 3231 Palmer St.
Panebianco, Angelo, Pfc.—Husband of Mrs. Angeline Panebianco, 2042 W. Erie St.
Robinson, Robert T., Jr., T5—Son of Robert T. Robinson, 3532 Sheffield Ave.
Rodrigues, Charles L., Pvt.—Husband of Mrs. Mollie R. Rodrigues, 3873 Ellis St.
Romb, Edward, Pfc.—Son of Mrs. Pauline Romb, 4849 N. Merrimac Ave.
Saum, Lisle G., 2d Lt.—Son of Mrs. Lisle J. Saum, 1715 W. 90th Pl.
Valek, Victor P., S/Sgt.—Brother of Joseph L. Valek, 4417 S. Wood St.
Vitale, Frank J., Pvt.—Son of Mrs. Margaret Vitale, 670 N. Aberdeen St.
Wheeler, Paul E., Pvt.—Husband of Mrs. Pearl B. Wheeler, 3320 W. Adams St.

DOWNSTATE ILLINOIS

Berger, Ralph C., 2d Lt.—Son of Mrs. Alice R. Burger, 1035 Humboldt St., Peoria.
Hembrough, William W., 2d Lt.—Son of Wilbur R. Hembrough, 1511 Columbia Terrace, Peoria.
Ruch, Allan, S/Sgt.—Son of Mrs. Margaret Bruckl, 1403 5th St., La Salle.

INDIANA

Muller, Earl V., S/Sgt.—Son of Robert Muller, 4320 Torrence St., Hammond.
Nelson, Jacob, Cpl.—Brother of Harry W. Nelson, 1525 Madison St., Gary.
Piosa, George, Pvt.—Son of Mrs. Anna Piosa, Gary.
Wachel, John S., S/Sgt.—Son of Mrs. Julia K. Wachel, 2419 New York Ave., Whiting.

SIX AUSTRALIAN BRIDES ARRIVE TO LIVE IN U.S.

(Picture on back page)

Six wide eyed Australian war brides and their five sleepy children arrived in Chicago last night. For five of the women, the stop marked only the end of another lap in a long journey.

For Mrs. June Kisiel, 18, and her 12 months old daughter, Carol Ann, the arrival here spelled home, however. They will reside with Mr. and Mrs. Walter Kisiel of 1716 W. Cullerton st., parents of June's husband, a motor machinist's mate second class now stationed in Pasco, Wash.

Others who arrived and their destinations are: Mrs. Enid Keefer and Colin, 13 months old, Kingston, Pa.; Mrs. Gladys Davis and Madeleine, 6 months old, Concord, N. H.; Mrs. Evelyn Milton and John, 20 months old, Louisville, Ky.; Mrs. Phyllis Harvey and Susan, 17 months old, Newcastle, Ind., and Mrs. Ruth Stockton, Richmond, Va.

Kiel Canal Again Open; Deeper Lanes Still Barred

LONDON, June 22 [Reuters]—The much bombed Kiel canal, linking the North sea to the Baltic, is again open to shipping, the allied news service in Germany said tonight. Vessels with a draught up to 29½ feet may use the passage but it will be several months before deeper water can be cleared.

There's Only One
SOUTHERN COMFORT
America's Most Versatile Drink
100 PROOF
Liqueur

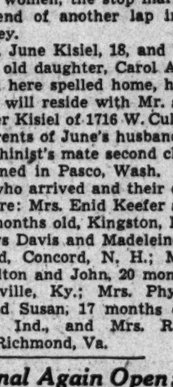

SOUTHERN COMFORT CORPORATION • SAINT LOUIS, MO.

Tribune's Flag

[TRIBUNE Photo]

New Tribune flag commemorating 19 dead in service and 857 now in service, as well as 96 already released from service, which will be flown today.

A new Tribune service flag, honoring 857 men and women of The Tribune company who have entered service, and 19 who have lost their lives, will be flying today over the entrance to Tribune Tower. In addition to the blue and gold stars, the flag also contains the veteran's symbol with the figure 96, representing the number who have returned to work, their service in the army, navy, marines, air corps, coast guard, and merchant marine ended.

LT. COL. HUNTER LISTED AS LOST WITH JAP SHIP

MRS. RICHARD GRANT HUNTER, 14 W. Elm st., was notified yesterday from Washington, D. C., that her husband, Lt. Col. Hunter, artillery officer, went down Oct. 14, 1944, when a Japanese ship with 1,775 United States prisoners of war aboard was sunk by an American submarine in the China sea 200 miles from the Chinese coast.

The adjutant general's office wrote that the officer was not among five prisoners who escaped and four others picked up by the Japanese.

Born Dec. 1, 1896, in Wayne, Neb., Hunter became a regular army officer after World War I. From 1930 to 1936, he was regular army instructor with the 124th field artillery in Chicago. In the Philippines, Lt. Col. Hunter became a prisoner when Bataan fell. Mrs. Hunter said she received from him last January a card written in a Philippine prison camp in July, 1944. He asked that food be sent.

MEMORIAL services for Lt. George A. Weiner, 27, who was killed April 22 on Okinawa, will be held at 8 o'clock tomorrow night in the Chicago loop synagogue, 16 S. Clark st. A former Chicago attorney, Lt. Weiner was the son of Mrs. Kate Weiner Segal, 965 Cuyler av. His widow, Norma, lives at 3300 Lake Shore dr.

PVT. GERALD I. COHEN, 20, son of Mr. and Mrs. Mark Cohen, 6622 N. Ashland av., has been missing in action in Germany since last Dec. 21, his parents have been informed. Pvt. Cohen served in company B, 423d infantry, 106th division.

JOB SEEKER CUTS GIRL

Miss Louise Skermont, 19, of 4319 S. St. Louis av., was cut on the cheek with a knife by an angry job applicant yesterday when she told him in the Chicago Surface Lines employment office, 1165 N. Clark st., that there was no job for him. He escaped.

Indiana Seaman Escapes from Great Lakes Brig

Authorities at Great Lakes Naval Training center last night announced the escape of Jack A. Gillis, seaman 2/c, 22, from the brig where he was held for general court martial. Gillis was dressed in blue dungarees and white cap. The navy listed his home as Cayuga, Ind., but said his wife, Carmelita, lived at 388 Elm pl., Highland Park.

PRECISION INSTRUMENTS STOLEN

Harold E. Reider, 34, of 1030 Lawrence av., a war plant inspector, reported to police that $90 worth of precision measuring instruments were stolen yesterday from his automobile, which he left unlocked at 3747 N. Kedzie av.

PORT OF GENOA EXPECTED TO BE OPERATING SOON

BY SEYMOUR KORMAN

[Chicago Tribune Press Service]

GENOA, Italy, June 22—As Fiat is virtually synonymous with Turin, so the port, greatest in the Mediterranean realm, stands in relationship to this city of Columbus' nativity. And until the port is in full operation Genoa will not be able to resume the place it has held for centuries in Italy's economy.

It will be a long time before this port can handle again 30,000,000 tons of shipping a year as it did before the war. But allied authorities are hopeful that by early July Genoa will be able to unload 8,000 tons a day and the day is not too far off when these docks will handle most of the food and other supplies for Italy and Switzerland.

Genoa was liberated April 27, and it had been expected that the port would be functioning to a good extent within a few weeks of that date. Allied bombings had destroyed some 25 per cent of the docks, but the Genoese went to work with a will to repair that damage.

Detonators Seized

The Germans had planted a thousand pounds of explosives every 30 feet, embedding these charges in concrete. But the detonation controls were seized by Partisans and the Americans, and the demolition was balked.

The enemy had sunk five ships to block the inner harbor. But a channel was forced thru those obstructions.

The big problem, as yet unsolved, has been the removal of water mines. These are of a type not before encountered; they do not respond to magnetic or acoustic detectors.

The harbor has been swept more than 50 times and yet at least 60 mines remain. A few days ago a tug hit a mine. It was blown to pieces and all its crew was killed.

German engineers now are being called in to locate and clear the mines they placed. Only one ship, carrying sulphur and flour, has thus far reached the docks.

Fourth of City Wrecked

The proportion of one-fourth destruction by bombing applies not only to the port but to all of Genoa, according to Lt. Col. Eugene R. McPhee, allied military government officer for the city and province. McPhee is on leave from the directorship of teachers' training at the Eau Claire [Wis.] Teachers college. He has been awarded the bronze star for meritorious service in his administration of Genoa.

The Ansaldo Ship Repair and Steel combine normally employed 60,000 men, and the textile firms also had big pay rolls. As in Milan and Turin, industrial employes are being paid whether they work or not during the present crisis. This applies also to Genoa's port workers, more and more of whom are getting job assignments in reconstruction every day.

The 700,000 inhabitants of Genoa each receives a daily bread ration of 150 grams [approximately .3 pound] and can buy rice, fish, fruits, and vegetables at reasonable cost.

The Genoese accept the Negro troops of the 92d infantry division who are bivouacked in the province and have several rest hotels in the city. More than 100,000 citizens turned out last week when a detachment of the 92d fired 12 guns in a salute to Columbus. The large statue of Columbus was unimpaired during the bombings.

In politics Genoa is quite Red at present. But it is believed that as in Turin, when unemployment ends, there will be a swing toward the right, as the Genoese is essentially conservative.

Scuffle Victim

[Associated Press Wirephoto: Radioed yesterday from Paris]

WAC Pvt. Helen Potter of Detroit, in hospital in Paris suburb after she had been injured in a street clash between American and French soldiers in Paris.

WAR CRIPPLES BREEZE THRU DRIVING TESTS

(Picture on back page)

American soldiers who lost limbs in battle proved yesterday that they can drive automobiles despite physical handicaps. Men from Percy Jones General hospital at Battle Creek, Mich., demonstrated their driving skill in tests held by license officials south of Soldiers' field.

Ingenious controls—some operated by a hand, foot, or hook—on cars supplied by the automotive industry enabled the veterans to drive. Their success indicated that most of the 11,000 veterans subjected to amputations will be able to join their fellow Americans on the highways after the Japanese war is won.

Staff Sgt. John J. O'Connor of Boston, Mass., who lost his left arm above the elbow at St. Lo, France, showed how easy it is to drive with the gadgets. Others who took the tests included Staff Sgt. Joseph Brodnik, Cleveland, O., who lost both legs in France; Pvt. Robert Wernet, Pontiac, Mich., who lost his left leg; Pvt. Robert Langstaff, Mason City, Ia., with both arms amputated above the elbow, and Ted Aramaki, a discharged Japanese-American soldier who lost his right leg in Italy.

La Salle St. Tube to Be Filled In at South Portal

Stephen Michuda, city bridge engineer, yesterday said that workmen on Monday will begin to fill in the south portal of the LaSalle st. tunnel, which formerly was used by the street car company.

The Biggest Button in the World!

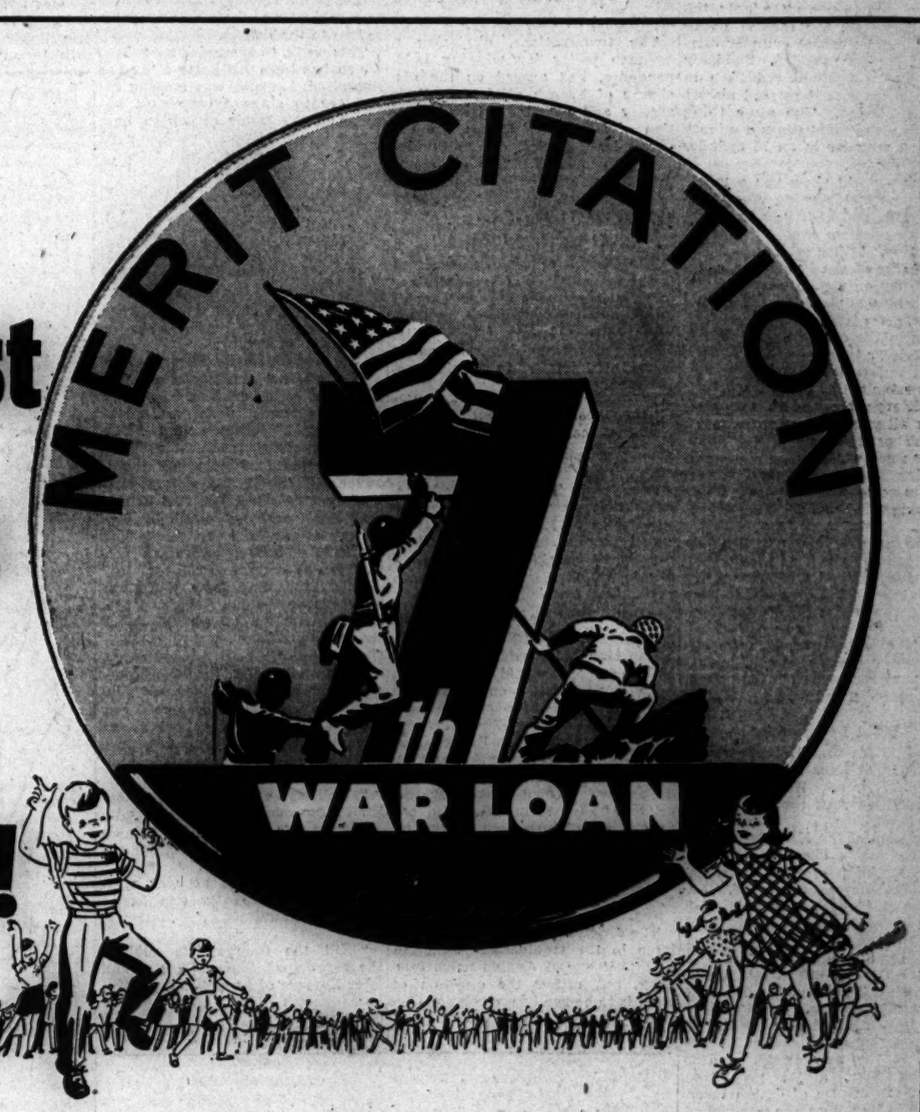

TO YOUR OWN, AND EVERY PATRIOTIC SCHOOL-AGE BOY OR GIRL

The empty coat lapel simply *"isn't being worn"* on the school grounds of Chicago and Cook County this war spring. That *button* is the thing!

And though it measures only ⅞ inch in diameter, that button is the *"biggest"* badge of honor in the world right now for every schoolboy and schoolgirl who ever said, "I pledge allegiance to the flag . . ."

For that proud button says, *"I've sold a War Bond in this Mighty Seventh Drive!"*

Six hundred sixty thousand strong, the school-age men and women of tomorrow are marching as a mighty army now to sell the bonds that save the lives of dads, of uncles and big brothers. And, for every bond they sell, tomorrow will come a little *sooner,* and *richer* when it comes.

There's a contest in it too—with swell prizes. The kids know all about it, but you can read the details at the right. But the *big* thing in it for every one is the right to wear that citation for merit—that *button.*

Better fix it so that the boy or girl who looks up to *you* can flash that button proudly on blouse or sweater, shirt or coat lapel!

The above *Official Citation for Merit* may be worn only by a schoolboy or schoolgirl who, through his or her own effort, has sold at least one extra War Bond during the Mighty Seventh War Loan Drive. *No one else merits or may wear this citation for patriotic service.*

REWARDS

High School Bond Sellers
All-Star Stage Review at the Chicago Stadium Saturday, June 23, 2:30 P.M. Hollywood Stars and Name Bands!

Grammar School Winners
Special Movie Previews at 44 neighborhood theaters, Saturday, June 23, 10:00 A.M.

CHICAGO AND COOK COUNTY 7th WAR LOAN COMMITTEE . . . UNITED STATES TREASURY DEPARTMENT

THE MIGHTY 7th WAR LOAN

THIS ADVERTISEMENT IS SPONSORED BY COMMONWEALTH EDISON COMPANY

TAKE GERMANY'S INDUSTRY APART, BARUCH ADVISES

Warns Against Nazi War Production Threat

Washington, D. C., June 22 (AP)—Bernard Baruch, 74 year old adviser to Presidents, urged today that Nazi industry be taken apart piece by piece and that the Germans be allowed to produce only what they essentially need for their own consumption.

These curbs should apply, he said, until the Germans show a "rebirth of decency." He warned that production now reported under way in some German plants is "a dangerous thing."

Baruch testified before the senate military committee, which is inquiring into Germany's economic status.

Backs Military Training

Drawing on his experience in two world wars, Baruch told the committee:

1—America must have the "wisdom" and "tolerance" to get along with Russia and Great Britain as the real guarantee of peace.

2—The United States must keep a big military weapon, with compulsory training for its youth, to show any incipient aggressor that "we're ready" to take them on.

Germany's whole economy for many years was based on war, Baruch testified, and never again should her industry get a head start to rebuild a war machine.

"They'll try to weep us out of that," Baruch said.

Reparations in Labor

First of all, he said, reparations should be paid by Germany in labor instead of rebuilding the country's industry so it can pay in dollars and again "become a menace to the world."

"Her war making potential must be eliminated," he said. "Many of her plants and factories must be shifted east and west to friendly countries; all other heavy industries destroyed; the Junkers estates broken up; her exports and imports strictly controled; German assets and business organizations all over the world rooted out."

Baruch's testimony served as a background against which a subcommittee headed by Sen. Kilgore [D., W. Va.] proposes hearings starting Monday into the whole German economic setup. This group has confidential reports that German industrialists already are planning a new attempt at world conquest, Kilgore said.

Toured Europe

Baruch spoke from observation on recent tours of Europe and his World War I. experience as head of the government's economic war effort.

The "painful process" of working out the peace should be backed up, he asserted, by a show of American military strength. Military training for all youth, he said, "would be a darn good thing."

As for feeding the Germans, he said, "in a great measure" they'll have to feed themselves. They look fat now, he added.

HUNT DRUG RING IN SLAYING OF 'STOOL PIGEON'

A narcotics smuggling ring, which operated out of Kansas City, Mo., was believed by police and federal agents to be responsible for the assassination of Carl Carramusa, 37, Thursday night in front of his home at 837 N. Lawndale av. Members of the gang were being sought here and in Kansas City yesterday.

Carramusa, a former member of the gang, obtained leniency from federal authorities by testifying against four confederates, who were convicted in Kansas City on charges of smuggling $40,000 worth of morphine from France by way of Cuba in 1943.

A sentence against the slaying victim had been reduced from four years in prison to six months in jail and probation. He came to Chicago more than a year ago and became a partner in a legitimate ornamental furniture business and tried to live down his past

Carramusa's daughter, Virginia, 15, and two playmates saw him slain in his car by gunmen in another car. His widow, Leona, is soon to give birth to a baby.

FEAR OF FAMINE PROMPTS BID FOR FOOD FOR REICH

HDQ. U. S. 21ST ARMY GROUP, Germany, June 22 (AP)—The allied policy that "Germany must feed herself" has come under review since an assessment of the German larder has indicated a food shortage critical enough to threaten famine in some parts of the British occupation zone next winter, it was asserted authoritatively today.

It was said in official quarters that negotiations are under way between British and United States officials for the importation of a limited supply of food from the United States.

Field Marshal Montgomery told correspondents yesterday that wheat would have to be imported into the British zone to raise the average daily caloric count for the German civilian to 2,000. It was explained that it is necessary to take precautions against famine and any subsequent outbreak of pestilence to protect the army of occupation.

Victory Garden SUNBURN?
ONLY 65¢ & 98¢
GET QUICK RELIEF! FASTER HEALING!
Sperti BIO-DYNE OINTMENT
FOR MINOR BURNS, CUTS, ABRASIONS

Mementoes for Chicago Poles

Capt. Alexander Janta (right) of Polish panzer division in Holland showing Consul General Juliusz Szygowski decorations captured from Germans by Polish soldiers. [TRIBUNE Photo]

VOTE 38 BILLION TO ARMY; MAY BE LAST 'BIG MONEY'

Its Budgets Nearing Quarter Trillion

Washington, D. C., June 22 (AP)—The house appropriations committee approved a $38,500,285,951 supply bill for the war department today to help the army carry out its plans to devastate Japan "at the earliest possible date."

With an expression of hope that the appropriation for the 1946 fiscal year may be the last "big money" measure of the war, the committee made public testimony of army leaders disclosing plans to send waves of 1,000 B-29s daily over Japan by the end of this summer.

May Release More Soldiers

The testimony also revealed official hope that additional demobilizations may be possible without dangerously diminishing reserve forces to be held in this country upon their return from Europe.

The money the committee voted was $586,810,000 below budget estimates and approximately $15,000,000,000 less than war department obligations in the current year. It boosted to approximately $245,000,000,000—almost a quarter of a trillion dollars—the total appropriations and contract authorizations voted the army since July 1, 1940.

Accompanying the committee's formal report on the legislation, slated for house consideration tomorrow, was this warning from Gen. Marshall, chief of staff:

"It would be a costly mistake, a hideous injustice to our men in the Pacific, to relax now in optimistic estimates of the situation. The final victory on the battlefields will be ours, but it must not be delayed by optimistic errors of judgment or impatient demands for a return at home to the conditions of peace."

Army 'Taking No Chances'

Marshall told the committee the army is taking no chances against the Japanese and will intensify to "the maximum degree possible" the offensives in the Pacific.

"Air strikes of constantly increasing power will devastate the Japanese war making facilities and defenses and pave the way for invasion . . . economy in lives and material, as well as the psychology of the American people, demand that we mount a swift, powerful offensive, forcing a victory at the earliest possible date."

Policeman's Leg Broken; Three Attackers Seized

Policeman David Krake, 51, of the Town Hall station, was in St. Elizabeth's hospital yesterday with a fractured right leg and other injuries suffered when he was attacked by three men earlier in the day at Broadway and Montrose av. His assailants were arrested by Sgt. Rupert Fallon. They are Bert Reinhardt, 21, of Long Beach, Cal.; George Cease, 23, of 4536 N. Racine av., and Howard Ayers, 24, of 6008 Broadway. Police said Krake was overpowered by the men when he arrested them on the complaint of a woman that they had snatched her purse.

Adams TAVERN AND LIQUOR MART

N. W. Cor. ADAMS & HALSTED

Says—

We have the merchandise To Sell

And are equipped To Serve You Well

Today's Specials:

Very Popular 5 yr. Old Blended WHISKEY, 86 Proof ..... Fifth $3.25

Popular Nationally Advertised American Grain GIN ..... Fifth $2.70

Nationally Advertised Fine CONCORD GRAPE Wines "Just Like Mother Made" Gallon $1.45

Calif. Fine Sweet Wines . . . Port, Musc. & Sherry, 20% by Vol. Fifth 90c

Nationally Famous Light Bodied Table Wines Fifth 75c

COMPLETE STOCK of all NATIONALLY ADVERTISED WHISKIES, GINS, WINES SPECIAL CASE PRICES

BEER By the Case

*Copyright 1945

Open from 7 A. M. to 4 A. M.

130-138 S. Halsted St.

BACK TO WORK MOVE SEEN IN TRUCK STRIKE

Trucking operations improved in the Chicago area yesterday, seventh day of the truck drivers' strike, as more soldiers and more drivers took over the driving chores.

The improved situation induced Ellis T. Longenecker, federal manager of trucking operations under a Presidential seizure order, to comment that a back to work movement among certain groups of strikers appeared to be developing.

As a result of the bettered conditions, Longenecker and Arthur Schwitert, traffic manager of the Chicago Association of Commerce, issued a joint appeal to all business houses receiving freight to remain open today for a "full trucking work day" to receive accumulated freight previously undeliverable because of the strike.

Predicts 5,000 GI Drivers

Exactly 10,543 soldiers were on duty yesterday, with 3,000 more expected by noon today. More than 2,700 were driving trucks yesterday, with 4,500 more serving as escorts. By Monday, Longenecker said, "5,000 soldiers will be driving and any number of others will be available as escorts."

The dent in the strikers' ranks, in expert labor opinion, did not presage any immediate and complete return to work. Virtually all the men who yielded are members of local 705 of the International Brotherhood of Teamsters, AFL, whose officers have fought the walk-out at every step. Still 100 per cent absent from their jobs are the 6,000 members of the independent Chicago Truck Drivers' union.

I. B. T. Estimates 6,000 Return

Louis Pike, business agent of the I. B. T. union, estimated that 6,000 of the local's 8,000 members were back on the job. Many returned yesterday in response to personal wires from the union. At many big terminals returns to work increased from 50 to 100 per cent.

An opposite situation existed in the independent union. Many men have found new temporary jobs and many others are clinging to extra jobs which they had held while operating trucks. A random survey showed that numerous independents are determined to stick the strike out even tho they now realize it is futile.

Says Men Realize Futility

Raymond F. Hayes, attorney for the C. T. D. union, also conceded the men were beginning to realize the futility of the strike. He indicated they were impressed by the government's actual possession of the lines and the threat of draft against age qualified strikers. Thirty-seven strikers already have lost deferments.

Less trouble occurred yesterday than on any other day. Police said that Lester Hohman, 1926 Dayton st., and Ernest Gerke, 740 N. Drake av., striking I. B. T. men, charged they were blackjacked by two of their own officials at Halsted and Ohio sts. because they refused to work.

Prisoner Two Years

Capt. Alexander Janta, 35, who served with a Polish panzer division in Holland and was a prisoner of the Germans for more than two years, came to Chicago yesterday. A correspondent for the Polish press in Japan and China before the war, Capt. Janta is on a lecture tour in the United States under sponsorship of the National Concert and Artists' corporation. He was scheduled to address a meeting last night at the Polish National museum and present medals captured from Germans in Holland. "To all of us," Capt. Janta said, "the news that in some instances American army officers were forbidden to fraternize with the Poles in Germany was a terrible shock."

2,500 Strikers Return at McCormick Works

Faced with a war labor board order to return to work and a promise from the board that it would consider clarification of the wage dispute, 2,500 out of 5,000 on strike returned to work yesterday at the McCormick works of the International Harvester company. The workers, most of whom are members of local 108, United Farm Equipment and Metal Workers' union [CIO], struck Tuesday, charging that the company had misinterpreted a WLB wage incentive award. Company officials said they expected a full work force Monday.

PEACE WILL DEPEND ON U. S. AND RUSSIA, GREEK LEADER SAYS

Success of the world peace plan devised at San Francisco will depend largely on whether the United States and Russia maintain mutual good relations, said Kostas Karayorghis, representative of the Greek national liberation front at the conference, yesterday. On his way home, he was the guest of the Greek-American council in the Morrison hotel.

"It is a political question whether the charter will be enforced," he said. "Enforcement will depend on two countries equally: United States and Russia. Unless their relations are friendly, there is great danger. All Europe is watching them."

CHICAGO UNITY GROUPS DISCUSS EQUAL RIGHTS

Delegates to the Chicago Conference on Home Front Unity met yesterday in the Midland hotel for a follow-up session with six commissions on housing, education, health, and welfare, recreation, law and order, and employment which will function this summer under the auspices of Mayor Kelly's committee on race relations.

In discussion were the following subjects: equality of opportunity for employment, assurance of the rights of all citizens, adequate schooling for all Chicago children, equal justice under the law, fair play and equal opportunity for all in private and public recreational agencies, and equal care by health and welfare facilities.

$15,000 Restaurant Fire Ties Up Elevated Traffic

Elevated lines traffic was delayed yesterday morning at the Wilson av. station when fire broke out at the Wilson restaurant, 1020-22 Wilson av. Damage was estimated at $15,000. The flames drove two employes to the street. Lt. Harry Luko, 1732 N. St. Louis av., of the 20th battalion, suffered cuts on his leg and was taken to the Ravenswood hospital.

184th Strike Called Off at Dodge Chicago Plant

The 184th strike since May 2, 1944, at the Dodge Chicago plant, where engines for B-29 Super Fortresses are produced, was settled yesterday when employes of the crank case department returned to work. They struck Thursday in protest over a three day disciplinary lay-off given to an employe who the company charged had refused to do assigned work.

Blood Bank Short of Goal; Appeal Made for Donors

Three hundred pints short of its usual weekly goal, the blood bank of the Red Cross, 5 N. Wabash av., yesterday sent out an appeal for more blood donors. Much of Chicago's donations is being used for 30,000 wounded men on Okinawa.

AIR COOLED VENTILATED OXFORDS by Roblee

Dressy occasions call for dressy shoes . . . and now that summer is here you'll want yours cool and comfortable. See these ventilated oxfords in top quality tan leather with flexible soles. Come in for yours now. $6

Other Roblees, $6 to $7.95

Men's Shoe Department, Street Floor Also Oak Park

Today Is War Auction Day

Surplus war materials—captured war souvenirs offered to War Bond buyers at State and Madison—Noon today!

THINGS YOU'LL WANT TO SEE . . . TODAY AT The FAIR Chicago ★ Oak Park

STRIPE 'N' DOT DUO IN AN EXCITING NEW PEPLUM DRESS

Dots and stripes—coolly combined to play up your figure's prettiest lines! In frosty-surfaced rayon sharkskin, with a new draped peplum, a straight, slim skirt below. Pale green or red with white . . . sizes 14 to 20. $8.95

Avenue Frocks, Third Floor—Also Oak Park.

FOR JUNIOR PRINT-COLLECTORS

A SMOOTHIE BY CRAIG OF CALIFORNIA

To take you thru Summer at the head of the smoothie list! Done in Everfast's white-ground printed spun rayon . . . with a saucy peplum flare, cool square neckline—next-to-nothing sleeves! Sizes 9 to 15. $12.95

Princess Juniors, Third Floor—Also Oak Park.

JUST FOR FUN!

A PLAYSUIT ENSEMBLE BY HOLLYWOOD PREMIERE

Pretty twosome to go everywhere there's sun and fun to be had! Designed with typical California charm—in wonderful printed cotton seersucker with sissy ruffled trim. Sizes 12 to 18.

Bra and Matching Short Set $5.95

Matching Play Coat $7.95

Sportswear, Third Floor—Also Oak Park.

SHEER BLACK SIREN BRIMFUL OF SUMMER ROMANCE

Light as air, transparent as a shadow—a Summer siren of a hat! In black, navy, brown, or white hair braid, with a pretty ruffled edge and four pert bows. $8.75

Millinery, Third Floor—State Street Store Only.

PROPORTIONED FOR YOU!

OUR FAMOUS "EXQUISITE FORM" BRAS

No matter what your individual figure requirements . . . there's an "Exquisite Form" made for you! See our new collection in rayon satin, fine broadcloth, or service-weight batiste; sizes 32 to 40. A, B, or C cups. $1 to $1.50

Also long-line bras....$2. to $2.50

Corsets, Third Floor—Also Oak Park.

Chicago Daily Tribune
THE WORLD'S GREATEST NEWSPAPER

FOUNDED JUNE 10, 1847

10 ★★ SATURDAY, JUNE 23, 1945

ENTERED AS SECOND CLASS MATTER MAY 14, 1903, AT THE POSTOFFICE AT CHICAGO, ILL., UNDER ACT OF MARCH 3, 1879.

All unsolicited articles, manuscripts, letters, and pictures sent to The Tribune are sent at the owner's risk, and The Tribune company expressly repudiates any liability or responsibility for their safe custody or return.

TRAINING A CITIZENS' PEACE TIME ARMY.

Gen. Eisenhower in a letter to the house committee on post-war military policy said that training a reserve army in time of peace was the most efficient and economical means of maintaining preparedness. "The whole concept of organization should be one involving the 'citizens forces' idea," he said.

THE TRIBUNE is in full agreement with that statement, but believes that congress should make certain that any training program approved should be conducted thru the national guard. This organization of the militia is implicit in the Constitution and has been given effect by the national defense act of 1916, creating a separate militia bureau in the war department, which since 1933 has been called the national guard bureau.

The delegates to the constitutional convention of 1787 plainly showed fear of the consequences if a powerful standing army under the control of the national government should ever come into existence. They therefore provided that congress, rather than the executive branch, should control the militia. Congress was to "provide for organizing, arming, and disciplining the militia, and for governing such part of them as may be employed in the service of the United States, reserving to the states respectively the appointment of the officers, and the authority of training the militia according to the discipline prescribed by congress."

The same emphasis upon the protection of the individual citizen against the rise of a military autocracy was manifested in the second amendment, which states, "A well regulated militia being necessary to the security of a free state, the right of the people to keep and bear arms shall not be infringed."

During the present war the professional military caste has shown a dangerous disposition to circumvent the intentions of the Constitution, and it has been abetted in its desire for power by legislation and the courts. The war labor disputes act authorized the army to intrude into civilian affairs by empowering it to seize property. The invasion of the Montgomery Ward & Co. retail business is one of the results. The recent decision of the Circuit Court of Appeals permitting the army to deprive citizens of property without due process of law has had the effect of annulling the 5th and 14th amendments and clearly demonstrates the necessity of safeguards to prevent an extension of military power endangering the Republic itself.

Rep. Charles R. Robertson of North Dakota recently directed the attention of congress to the army's aspirations for power by reading into the Congressional Record the remarks of a former high ranking North Dakota officer. From his own experience, this man said, "There is a serious danger of the professional military men of the nation becoming too powerful if the national guard and the officers' reserve corps are replaced with a purely professional army.

"There is no question in the mind of any person who has been in the army during the last five years but that the powerful, controlling clique in the regular army has planned for many years to eliminate the national guard at the first opportunity and that every effort was made to attain this objective during the present war. Several general officers openly boasted to the writer that 'the national guard is dead.' One brigade commander issued formal orders that the national guard origin of one of this state's regiments was not to be mentioned by the officers of that regiment in any talks to their men, nor in any news stories which were sent home. 'There is no such thing as the national guard,' he announced, 'and there never will be again.'"

As an indication of the attitude of the professional officer toward the civilian components of the army of the United States, reference was made to a published story that Gen. Marshall had told President Truman, then a member of the senate and a colonel in the officers' reserve corps, when he applied for active service that, "We don't want any old goats like you in the army."

Allegations such as these deserve the thoro investigation of congress. We have been forced into two great wars to check the danger of militarism from abroad. We must not permit it to creep up on the Republic at home. Any provisions for training a citizens' army in time of peace must contain sufficient definite safeguards to prevent the army from taking power from the civilian government and imposing a dictatorship from within.

THE CHARTER AND THE ASIATICS

The text of the San Francisco charter as published Friday in THE TRIBUNE offered the subject peoples of the world plenty of rhetoric but few tangible promises. Very little else could have been expected. Dependent populations were represented either by delegations stooging for the imperialisms, such as the India delegation composed of three British knights, or were not represented at all.

Under the circumstances, the burden of carrying the fight in behalf of the silent millions of Asia and the Indies fell upon Brig. Gen. Carlos P. Romulo of the Philippines, and a most able and worthy spokesman he proved to be. Altho Gen. Romulo did not possess the votes or the force to impose his ideas for emancipation upon the conference, he emerges with a moral superiority over his imperialist opponents which even they cannot fail to recognize. He was the only man at the conference who was not driven into hypocritical subterfuges. The reason was that he never was compelled to attempt to justify matters that cannot be justified.

This place of honor went to Gen. Romulo by default. He was the only Asiatic from a country which has undergone the transition from a dependency to independence. The British, the French, and the Dutch have freed none of their subject races; consequently, no representative of these peoples could speak as Gen. Romulo spoke.

So much is understandable, but it is, indeed, a curious state of affairs that the American ideals of liberty should have found their statement before the conference, not from an American representative, but from a Filipino who has acquired his understanding of Americanism thru education rather than as his heritage. If the representatives of the United States were capable of a sense of shame, it would be understandable if they manifested it. While they went slavishly along with the empires, it fell to the lot of a man who is not privileged to be an American citizen to speak for the principles which have always made this country the sanctuary of the cause of freedom.

NO NEWS FROM MOSCOW

Just about the time three members of the American Society of Newspaper Editors returned from a world trip canvassing the prospects for a free flow of news from all parts of the globe, Edwin W. Pauley, American member of the reparations committee, arrived in Moscow. On the way he stopped in Paris long enough to say that Russia is not permitting American reporters to accompany the American delegation, and that he "supposed" that any news would be given out by Russian sources.

The three editors had also visited Moscow. They reported upon their return here that prospects were from fair to good that American reporters will be able to gather news unhampered and transmit it freely from anywhere except Russia. The Russians made no promises. When they discussed freedom of the press with the American editors they said they had it now and that their press was freer than the American press.

Mr. Pauley, and with him the administration in Washington, seem to accept the Russian thesis concerning news. They appear to concede that the news is only what the Russians choose to say it is, altho they are warned in advance that the Russians view news only as a commodity favorable to Stalin, Russia, and communism. It is remarkable that the spokesmen of this country are content to let the Russians be the judge of their actions when it comes to interpreting them to the world. It is still more remarkable that they refuse to protest.

The reparations committee, composed of American, British, and Russian representatives, could have met anywhere in Europe, England, or the United States. The choice of Russia as the meeting place seems more than accidental. Russia is the one place where American reporters cannot come by the facts of the negotiations. A complete lid is on the news there. The suggestion seems inescapable that somebody is reluctant to let too much light shine on what the reparations committee contemplates doing.

The decisions of the committee will dispose of German slave labor to various of the conquering countries. They will legalize the removal of the spoils of war—machinery, rolling stock, supplies, and whatever else is useful. They will fix indemnities. All this is to be done in darkness, with Russia determining what the world is to find out about it. When Mr. Pauley and the administration acquiesced in the ban on American reporters they agreed to a procedure opening the way to vile and vast corruption.

WHOSE BULLFIGHTER IS GORED?

A wandering Tribune reporter came upon Sidney Franklin, the Brooklyn born bullfighter, in Madrid, where Senor Franklin was in training for future engagements. The Brooklyn toreador has won the Spanish equivalent of the Purple Heart in past bouts where he did not always have things his own way. Indeed, an American draft board which looked him over decided he was a 4-F, except in the bullfighting league.

Senor Franklin said that, altho unfit for active duty with an M-1, the official surgeon of the Spanish Bullfighters' Mutual Benefit association had certified him for combat in the ring and that he was slowly rounding into shape, practicing on heifers. A sense of duty to his fans in Spain, he stated, would prevent him from responding to the suggestion of Ernest Byfield, the Chicago hotel man, that he return here and organize bloodless bullfights without banderillas or swords.

Mr. Byfield, altho he operates several restaurants which must have noted the present meat shortage, cannot be considered suspect in advancing this proposal. He did not propose that the bulls be slaughtered, as would not be possible in any event without a slaughter permit from OPA. Apparently he was thinking only of civilian morale: If the public could not have the beef, at least they might have the satisfaction of watching a symbolic triumph over the elusive steak. Perhaps the spectators could have seasoned their popcorn with A-1 sauce. If the bull drew blood nothing would be lost. You can't eat bullfighters, either.

THE BURSTING BUBBLE

[The Hartford (Conn.) Daily Courant]

Cutbacks in war contracts held by contractors in the Hartford area have caused more applicants to seek jobs thru the United States employment service. The bubble of war prosperity has dissolved into thin air for many workers, and will for others.

Current reports indicate that many of those workers who are offered jobs in industry at weekly wage rates less than their war industry pay are disgruntled. A floor sweeper who has been collecting 98 cents an hour in a war factory naturally does not relish a job at 60 cents an hour. The $100 a week mechanic—$100 excluding bonuses for overtime—is understandably bitter when the goose that has been laying his golden eggs dies. But these disappointed job seekers should realize that thousands of employes not benefited by war contracts have been struggling along at lower rates of pay. War workers have been in a preferred class. They should have been cognizant of that fact long ago. Reconversion, as we have pointed out before, implies more than a change-over in products.

Test Your Horse Sense

By Dr. George W. Crane

Select the answers which you consider best. The last problem counts five points. Then look for the correct answers below.

1. The word "brig" should make one think of
   Spoor Wake Slipstream Trail
2. A person who has once been jilted in love is likely thereafter to be
   Critical Cynical Snobbish Sentimental
3. Brer Rabbit should make one think of which berry?
   Strawberry Gooseberry Mulberry Blackberry
4. A bull pen is associated in the sporting world with which one of these? **Shoulder guards Rosin bag Catcher's mask Personal foul**
5. A protractor would normally be linked with a person who had majored in which one of these college subjects?
   Zoology Geology Psychology Mathematics
6. Try to match the nicknames in the left hand column with their approprate state capitals as shown in the opposite column. You are entitled to one point for each correct judgment.

[a] Badger	**[v] Topeka**
[b] Wolverine	**[w] Madison**
[c] Sun Flower	**[x] Austin**
[d] Keystone	**[y] Lansing**
[e] Lone Star	**[z] Harrisburg**

Score yourself as follows: 0-2, poor; 3-6, average; 7-8, superior; 9-10, very superior. [Note—The last question counts five points].

[Reg. U. S. Pat. Off.: Copyright: By The Chicago Tribune.]

ANSWERS

1. Wake [ship]. 2. Cynical. 3. Blackberry [brier patch]. 4. Rosin bag [pitcher]. 5. Mathematics. 6. [a] Badger—Madison [w]. [b] Wolverine—Lansing [y]. [c] Sun flower—Topeka [v]. [d] Keystone—Harrisburg [z]. [e] Lone Star—Austin [x].

A LINE O' TYPE OR TWO

How to the Line, let the quips fall where they may. Reg. U. S. Pat. Office

MR. PEPYS AT ODD JOBS

23d June—Have learned something every man should know, and hasten to impart the low-down on window shades. At my east window, where the sun comes peeping in at morn after I have started my best sleeping, there is a roller shade which has been giving me no end of trouble. Whenever I yanked, it jumped out of its brackets and landed on my head. After my 20th beaning, decided that something should be done without waiting six months for the janitor.

I went to a hardware store and bought new brackets, which I installed neatly, thereby hurting the feelings of the small metal gadget workers' union. Replaced the shade with pride, and gave it a mild yank. The roller jumped out as before and nearly swiped me off the ladder.

I then renewed the investigation, using precision instruments, and found that the roller plus axles was three-sixteenths of an inch too short. This discovery gave me pause. Apparently the window frame had expanded, and maybe the whole house was slowly falling apart.

Found a shademaker, after walking several miles on wild goose chases. When I explained my problem, the expert grinned and grabbed a pair of pliers. Then, with no effort, he pulled the right hand or round axle of the roller out a little. "This part," he said, "is adjustable up to an inch. It must have been pushed in too far."

Carried the shade home, pulled the pin out a little farther, and mounted the roller. Then I yanked cautiously, with an arm up to protect my noggin, and behold, everything was in its right mind again. Why hadn't I learned this trick 50 years ago?

Thus peace and unbroken sleep returned to my ivory tower.

A DREAM AND A HALF AGO

About a dream and a half ago,
A little boy that I used to know
Would romp, and play, and tumble, and grin,
Go rushing out and come rushing in;
He loved his dog and his trains were fun,
And he used to pray when the day was done,
Kneeling in white at his daddy's knee,
And then he would have a kiss for me.

He romped, and played, and grinned, and grew,
And often his hair was combed askew,
And often he talked of the coming day
When he would be grown and would hurry away.
Then that day came and away he went,
On duty to far Pacific sent;
But I like to recall, as I guess you know,
Those days, a dream and a half ago. Casual

The Graduation Blues

Ma hustled my brother and me into our graduation suits. [The year before they had been our confirmation suits.]

At 9:30 a. m. we assembled in the old classroom for the last time to sign autograph books and say hasty good-bys. A feeling of utter loneliness slowly engulfed me in spite of the classroom din. I lingered behind the others and once more affectionately traced the jackknifed initials on my desk. When the teacher called me to join the rest, I quickly scribbled my name on the blackboard for old time's sake.

From the platform we could see Pa and Ma beaming at us and nudging friends. There were tears of pride in Ma's eyes. A lump as big as a crab apple lodged in my throat. The class recited mottoes and sang songs, but I couldn't sing. The principal spoke at length about the future, but I didn't hear him. Finally came the diploma presentation. I was last, and while waiting I hoped that something would come up to keep me in school a year longer.

When family festivities closed the day, I walked back to the schoolhouse. In the dusk I squinted into the cracked windows of the schoolroom. A whisper from its emptiness seemed to say, "You are an outsider now."

Alexander Belfuss

CAP AND BELLS

They write me at great length, sometimes,
To quarrel with my foolish rhymes;
To point out metrical abuses
And liken them to Mother Goose's.

They say (God bless 'em) I have skill
And energy, too, but no will
To turn to more enduring lyrics
From jingles, pop. songs, and "satyrics."

They quote . . . but heck! I'll never be
The writer of an Odyssey;
A Byron, Shelley, Keats, or fit man
To mingle with the tribe of Whitman.

No crown of Muse, please, for my head;
I'll take a cap and bells instead. Hig

Contrib Gets the Bird

I sat at my desk writing a contribution to the Line, and as I finished I looked up and saw a bird sitting on a branch of the tree outside my window. He looked at me quaintly, tilted his head on one side, opened his mouth in a prodigious yawn, snapped it tight again with great suddenness, and flew off without so much as a "Please t'ave metcha." I was left with an empty feeling as having come off second best in that encounter. Feeling that the episode contained a moral, I tore up the contribution.

Shandy Gaff

That peace league charter is long enough to lull the world to sleep. CHARLES COLLINS

Friend of the Yanks

[The Friend of the Yanks will answer questions of service men, veterans, and their dependents by mail if stamped envelope is sent to 435 N. Michigan av. The Tribune's veterans' bureau, 1 S. Dearborn st., Superior 0200, gives personal interviews.]

Mrs. R. T. writes: "My husband was a first lieutenant, officers' reserve corps, when he was called to active duty. He now is a major in Europe. His present rank is held in the army of the United States. What rank will he hold when he is released from duty and returns to the reserve rolls?"

The war department has announced that all qualified officers holding AUS commissions will have an opportunity to accept commissions in the highest rank held if they join the ORC when released from active duty in the present war.

W. D. asks: "Does a veteran have to apply for a loan under the GI bill immediately after he is discharged or may he wait until after the war, when real estate prices become more stabilized?"

Veterans desiring a government guaranteed loan must make application within two years after discharge or two years after the war is officially declared at end, whichever is later, but in no case will a loan be guaranteed later than five years after the end of the war. Altho fighting in World War I. stopped on Nov. 11, 1918, the war was not terminated officially until July 2, 1921.

B. D. C. asks: "Does a veteran have to apply for review of his unfavorable discharge within one or two years after release from service?"

Petition for review of discharge may be made any time within 15 years.

HOW TO KEEP WELL

by Dr. Theodore R. Van Dellen

To the limit of space, questions pertaining to the prevention of disease will be answered. Personal replies will be made, under proper limitations, when return stamped envelope is inclosed. Dr. Van Dellen will not make diagnoses or prescribe for individual diseases.

[Copyright: 1945: By The Chicago Tribune]

"A PLAGUE OF SIGHING AND GRIEF"

THE body has peculiar ways of expressing emotional unrest. Among these reactions is a sigh or two which occurs involuntarily with fatigue, exhaustion, surprise, or great relief. It is so natural that we pay no attention to it.

But were we to continue the procedure for several minutes, unpleasant symptoms would result. Headache, lightheadedness, dizziness, and faintness may be followed by a pounding heart, a sense of constriction in the chest, and numbness and tingling.

Many individuals who are anxious and worried are addicted to the habit—consciously or unconsciously. It is little wonder then that if distress ensues, these persons become unduly concerned and consult the doctor.

As a rule, a thoro investigation will disclose that the heart and lungs are sound. If the physician is on his toes, he will notice that during the checkup the patient is breathing deeply. After a period of relaxation he will request the visitor to inspire and expire quickly for 60 to 90 seconds. All the complaints return and, with this evidence, he explains the phenomenon to the sufferer, making clear that every one who sighs persistently will experience the same manifestations.

The condition is known medically as "hyperventilation." The sensations produced are far from imaginary. The disorder is seen most commonly in women between the ages of 20 and 40, altho any one will be bothered who steps up the rate of respiration over a sufficient length of time. The normal exchange of carbon dioxide and oxygen is disturbed and alkalosis ensues.

Two psychiatrists in San Francisco recently cited the case of a 44 year old married housewife who complained of tiring easily, shortness of breath, palpitation, faintness, and nervousness. Sometimes these came in the form of attacks, accompanied by soreness in the region of the breastbone. One medical man had told her she had heart disease; another blamed the thyroid.

Examination disclosed nothing abnormal. Questioning revealed that she had been unhappy for 22 years because of marital difficulties. It was noted that she sighed more than the average person. She was asked to breathe deeply for 90 seconds. This brought on a feeling of "pins and needles," giddiness, and chest pain. With this she burst into tears, exclaiming, "That's exactly like my heart attack."

The physician first demonstrated just how the symptoms developed. Convincing her that she did not have cardiac disease was only the beginning of treatment. Her family situation was straightened out and in time she became more placid and adjusted. Eventually the tendency to overbreathe disappeared.

If you find yourself sighing to the point of vertigo, look for some mental conflict that needs correction. Perhaps excessive yawning and trying to "catch" the breath have a similar origin.

UNSHED TEARS

Mrs. S. writes: Our 2 year old youngster has never shed a tear, altho she cries often. Is this a serious situation?

REPLY

All that matters is that there is enough fluid to keep the eyes moist. Some have a generous supply, hence the Niagara Falls display.

FORGET-THEM

M. H. writes: What is the cause and treatment of calcified spots on the lungs?

REPLY

These scars indicate an old, healed tuberculous lesion. Many individuals exhibit such areas. No treatment is required.

NOT A FACTOR

W. writes: Does the eating of sweets promote bedwetting?

REPLY

I do not believe that there is any connection between the two unless large quantities are consumed, necessitating an increased flow of urine to eliminate the excess sugar.

A DISCHARGE

H. F. writes: Is catarrh the same as sinus trouble?

REPLY

Not necessarily, as catarrh refers to an inflammation of any mucous membrane in the sinuses, nose, throat, etc.

Test Your Facts

Below each of the following questions are listed three answers. Make your choice, see the correct answers below and mark your score:

1. What did Longfellow mean when he wrote: "Last night I saw St. Elmo's stars, with their glittering lanterns all at play?" [a] Luminous insects. [b] A luminous brush discharge of electricity. [c] The northern lights.

2. What is the circumference of the ball used in the game of soccer? [a] 32 inches. [b] 28 inches. [c] 19 inches.

3. Who is chief of the army air forces? [a] Frank R. McCoy. [b] Joseph M. Reeves. [c] Henry H. Arnold.

4. What Mexican town is directly opposite Brownsville, Tex. [a] Matamoros. [b] Juarez. [c] La Joya.

ANSWERS

1. [b A luminous brush discharge of electricity. 2. [b] 28 inches. [3. [c] Henry H. Arnolds. 4. [a] Matamoros.

THE PEACE BOND

Front Views & Profiles

By MARCIA WINN

[While Miss Winn is ill, Delos Avery is conducting her column.]

Love in Absentia

She sat alone at a table for two near the east window of a Michigan av. restaurant. While she waited she sipped a Martini, slowly, then ordered another and sipped that—more slowly. Several persons in line against the wall, hoping for tables, glared at her poisonously, but she ignored them and idly surveyed the sidewalk passers-by.

It was not until she had finished the second cocktail that she consented to look at the menu.

"I may as well order now," she said.

She chose a fish, cooked to order, and the hate squad by the wall turned a whole battery of flame throwers—their eyes, I mean—against her.

Having at last finished the fish *and* a dessert *and* a pony of brandy *and* two cigarets, she got out her compact and mirror and went to work on her lips, painting them to an extraordinary shape which never was their own, and to an incredible redness which never was anybody's, a moist brilliance.

Then she picked up her napkin, still folded, and pressed the spotless damask against her mouth as the waiter came with the check.

"Give it to *him* when he comes in," she said. "And give him *this*."

The waiter took the napkin. The imprint of the painted kiss was vivid and unblurred.

"Women!" he groaned as she stepped out into the sunlight. "That stuff never comes out in the laundry."

HALIFAX GADLEY II.

Nothing Is Useless

I know a girl whose soldier friend sent her a Nazi helmet with the suggestion that she plant poison ivy in it.

MARJORIE NOXON

Complaint from the Pacific

This walkie-talkie
Is getting balky;
I can walkie,
But it won't talkie.

W. S.

From Miss Winn's Mailbox

Speaking of editorial rejections—and if nobody was I am—here's one from a magazine dated 1904. It's supposed to be a translation from the Chinese:

"Illustrious brother of the sun and moon! Look upon the slave who rolls at thy feet, who kisses the earth before thee, and demands of thy charity permission to speak and live.

"We have read the manuscript with delight. By the bones of our ancestors we swear that never have we encountered such a masterpiece. Should we print it, His Majesty the Emperor would order us to take it as a criterion and never again to print anything which was not equal to it. As that would not be possible before ten thousand years, all trembling we return thy manuscript and beg thee ten thousand pardons. See—my hand is at my feet and I am the slave of thy servant."

PHILOBIB.

Who Knows? Who Knows?

After all, women make the best wives, don't we?

XANTIPPE

A Bus Driver Replies

Sure it's smart to walk north for a ride south. But the man I was gunning for, and I got him, is one who comes out of the Wrigley building at 5 p. m., boards a *southbound* 51 local, rides it around the loop and stays on to ride north, cheating somebody out of a seat and the company out of a dime. I spotted him the other day and fixed him, because I knew something he didn't, to wit, that a 51 local doesn't have to be a 51 local forever. It can turn into an outer drive limited, and this time it did, while the chiseler sat nice and comfortable on the top deck, thinking he was going home. He had to ride to the Edgewater Beach, which is some miles farther than he wanted to go. When he bawled me out I made him pay the extra dime he owed.

GUS O' THE BUS

Hope everybody had a happy summer solstice. D. A.

VOICE OF THE PEOPLE

Writers should confine themselves to 200 or 300 words. Give full names and addresses. No manuscripts can be returned. Address Voice of the People, THE TRIBUNE.

ARMY DENTISTS

Chicago, June 19—Bravo for Capt. I. S. Schipper, whose letter on army doctors and their views on socialized medicine was printed in this column on June 15. All his statements could be applied to the dental corps, too.

My husband is a captain in the army reserve dental corps. He volunteered in 1941 and served 34 months overseas. He has amassed 115 points and, on the strength of his record and the fact that he knows there is an excess of dentists in the army, has asked for a separation from the service. This was refused on the ground that there is a shortage of dentists! Here again is the table of organization work. My husband and thousands of others like him will be kept in the army to the bitter end so that the regular army officers in the higher brackets can keep their cozy ranks and salaries.

My husband is now stationed at a large separation center, where thousands of separatees and discharged men come every week. Their only thought is to get the necessary red tape cut quickly so they can go home to their loved ones. But, no! Whether they need it or not, they are given dental treatment. Not because the army wants them to return to civilian life with healthy mouths, but because hundreds of dentists must be kept busy to keep the command functioning. Most of my husband's superior officers at this busy "mill" have never been overseas.

My husband always deplored nonetheless tactics in his profession. Today he must stomach them without complaint because he is told to do so by his superiors. He is a disillusioned, embittered man, who gave four years of faithful service to his country, for which he has been repaid by cold indifference and sneering condescension by the racketeers of the army dental corps, whose "closed shop" tactics frighten and appall the enlightened.

ARMY DENTIST'S WIFE

PROPPING UP RIVAL IDEOLOGIES

Lime Ridge, Wis., June 4—The role which the United States seems destined to play in world affairs is to spend her blood and treasure for the preservation of foreign ideologies. This is altruism with a vengeance. Lend-lease was devised to give succor to people who are not in sympathy with the American form of government. Rationed Americans suffer while unappreciative aliens wax fat on the products of our farms. Isn't it about time that some regard was paid to our own country and to our own people?

FRANCES B. ROHR

SHOW YOUR PAPERS

Chicago, June 10—After reading "American Woman's" letter today on social security "passports" I would like to call attention to another Gestapo trick of the New Deal. That is using the United States employment service as a police agency. Even men of 65 and 70 are forced to show their draft cards when seeking a job.

EX-DEMOCRAT

NO AUTO STAMPS AVAILABLE

Chicago, June 13—Nigel D. Campbell, the collector of internal revenue, is warning all autoists to display their federal use tax stamp by July 1 or else. A couple of days ago I went to my local postoffice to purchase a stamp and was told they did not have them yet. Mr. Campbell had better check up on his own job. A. E. A.

NO SUGAR IN WHISKY

Chicago, June 19—Perhaps some of your readers might be as confused as many people seem to be with the fact that not a single pound of sugar is used in the distillation of American whisky. Many newspapers have been deluged with letters from various sources complaining that, while housewives cannot get enough sugar for canning, distillers "can get all the sugar they want for distilling whisky." We thought you would be interested in knowing the facts—namely: that there is not a single pound of sugar used in making whisky.

Stewart Berkshire, deputy commissioner of the alcohol tax unit of the treasury department, has gone on record as saying: "During the year ended June 30, 1941 [the last period immediately prior to conversion to war production], registered distilleries used grain for whisky, gin, and high proof spirits. No sugar was used."

W. R. VEALE,
District manager, Chairman,
Conference of Alcoholic Beverage Industry

THE BUNDISTS RELEASED

Chicago, June 13—I am surprised that no comment has appeared as yet in reference to the conduct of certain judges of the United States Supreme court in reversing the conviction of 24 German trouble makers. What a fine future the brave young men and women of our armed forces have to look forward to on their return to their country! A band of America hating swine, turned loose by decree of certain so-called judges of the highest court, to make more trouble than ever, to aid Japan, and to build up a strong German underground in this country in preparation for a war which will utterly destroy America. R. L.

SUCKERS

Chicago, June 20—Thank God for THE TRIBUNE'S stand on Americanism as exemplified in this morning's editorial, "Bribed with Our Own Money." We have been played for suckers—just plain unadulterated suckers, and this because we, as a people, do not think. We have fallen for this ill concealed stuff called propaganda to such an extent that none of us now living will ever see the end of our folly. What a spectacle we are making of ourselves—the laughingstock of the world.

JAMES E. MADDOCK

FROM A RESERVE OFFICER

Chicago, June 15—The amazing insight on the plight of the naval reserves in your editorial of today should not pass without an expression of thanks to you. However, your editorial was quite mild. With little effort, you can find much more about the lack of consideration for those middle aged reservists who stepped in a long time ago and helped to form the backbone of our war time navy.

LIEUTENANT, U. S. N. R.

FRIEND OF THE PEOPLE

Letters to this department must be signed with names and addresses of writers.

DEFAMATION OF CHARACTER

Chicago, June 22—[1] Can I sue a person for publicly making insulting and scandalous remarks hinting at immoral practices? [2] How do I go about filing such charges? P. V.

1. Yes.
2. Employ an attorney.

TRIBUNE LAW DEPARTMENT

A STRAIN ON THE FAMILY TIE

Reprinted from Tribune's collection of Gaar Williams cartoons

WHY IN TH' SAM HILL DIDN'TCHA BUY AT LEAST A TWO PASSENGER UMBRELLA? YOU'RE JUST LIKE A LOT OF FOLKS - LET TH' CHAUFFEUR RIDE OUTSIDE!

Lake Foresters Begin Trek to Ontario Resort

BY JUDITH CASS

THE large group of Lake Foresters with summer homes just over the international border in Desbarats, Ont., has begun its annual trek to that summer retreat. Among the first to travel northward are the Donald McGibneys, who left Tuesday with her daughters, Miss Fredericka Owen and Mrs. Thomas Pook, and little Peter Pook. They will spend the summer on their own group of tiny islands, which are connected by a series of small bridges. Miss Florence Owen and David Owen, who recently was graduated from the navy V-12 school at Northwestern university, joined them Thursday, when David took two of his classmates up to spend their short leaves before reporting in July to naval reserve midshipmen schools.

For the first time since the beginning of the war, the G. Corson Ellises and three of their sons, Corson Jr., David, and Bill, will go to Desbarats for a month's stay, leaving July 3. In previous years Mrs. Ellis has been too busy with her work with the office of civilian defense and the veterans' information center here to spend more than an occasional week-end in the retreat. She will be on leave from the information center. Their eldest son, Thorne, is on duty with the navy in Corpus Christi, Tex.

As soon as Mrs. Alexander Bell returns from Washington, D. C., where she has been visiting friends, she and her husband and their two children, Stewart and Chartis, will travel to Desbarats to spend the summer. They will be joined about the middle of July by his parents, the Allen Bells, who will go up for a short visit. Other all-season residents who will go up soon are Mrs. Theodore Proxmire and her daughter, Mrs. John E. Baker, and little Adele Baker. Mr. Baker will accompany them on their journey, but will return here after a few days' stay. Dr. Proxmire plans to go up July 21 for a week's visit. Miss Margaret Thompson will leave July 10 to visit friends from New York who have a home in Desbarats.

Other Vacation Notes

The Hermon Dunlap Smith family will join the little colony of Desbarats' vacationers in August. However, Miss Deborah Smith's work with the air transport command in Washington is keeping her too busy for a Canadian holiday this year. The William Burrys' Desbarats home will be vacant most of the summer, except for an occasional week-end, for Comdr. Burry is on duty here with the navy and their eldest son, William Jr., is with the navy in the Pacific. Michael Burry, who just has returned from the Milton academy, will attend the summer session at Culver Military academy.

Two other Desbarats homes which will be vacant this season are those of the junior John I. Marshalls and the Samuel J. Walkers. Mrs. Marshall plans to remain in Lake Forest with their three young children. Mr. Marshall is on duty in Jamaica as a warrant officer with the army. The Walkers will not go to Desbarats this year, since their son, Lt. Malcolm Walker, is on duty in Fort Benning, Ga. He recently spent a short leave with his parents in Lake Forest.

Today's Social Events

The first debut of the summer can hardly be called by that name, for the tea which Comdr. and Mrs. Richard Bentley will give from 4 to 7 p. m. today in their Lake Forest home will be the simplest sort of party to introduce their older daughter, Alice Wrenn, to old friends of the family. Comdr. and Mrs. Bentley and their daughter, who has been attending Dana Hall, will receive in the "new room," a sunny addition to the older portion of the house. Among the young women assisting Miss Bentley will be Miss Alice Keith Carpenter, Miss Barbara King, Miss Rosalind Oates, Miss Charlotte Hannaford, Miss Carolyn Kuehnle, and Miss Peggy Whipple. A few of the young people will stay on after the party for a buffet supper and informal songfest.

Comdr. and Mrs. Bentley have spent the last year in Washington, D. C., and expect to be there another year. About the 15th of July Mrs. Bentley and the youngest of her four children, Barbara and Dickie, will go to the Huron Mountain club. Miss Bentley, who will enter college in the fall, has a job near Chicago for the summer.

The diversions promised for a party "for fun and profit," which the Winnetka board of the Northwestern university settlement will give tonight in the John P. Hookers' Winnetka home and its surrounding grounds, are numerous. Husbands of board members will serve as singing waiters and highball vendors, and there also will be a barroom quartet, taxi dancers, accordion players, pianists, and a showing of gifts of clothing to the settlement, with debutante-aged daughters of members and their friends as the mannequins. Two dancing platforms have been erected, and there will be an auction at 8 o'clock of wares ranging from antique silver to live chickens and pigs. In addition to a regular supper plate served from 6 to 8, sandwiches, coffee, pancakes, and milk will be available all evening from 5 until midnight.

The South Shore Country club expects a crowd of about 1,000 guests at its first outdoor dinner-dance of the season tonight. Dinner will be served at tables under the trees. In case of rain the party will be transferred to the ballroom. The club's beach, which includes shuffleboard courts, has been opened officially for the summer. The South Shore is one of the few clubs with an outdoor bowling green, where members engage in informal competition each afternoon.

* *

Fort Checaugou Chapter

Mrs. Frank Hoppe will entertain Fort Checaugou chapter of the Daughters of American Colonists this afternoon in her home in Arlington Heights.

Help with Plans for Benefit Moonlight Cruise

Miss Marilyn Bruder (left) and Miss Peggy Peede, who are helping with plans for a benefit moonlight cruise which the motor transport division of the American Women's Voluntary services will sponsor Wednesday night aboard the S. S. City of Grand Rapids. The benefit is being given to raise money for the organization's station wagons. [TRIBUNE Photo]

Inquiring Camera Girl

By Maryon Zylstra

[The Tribune will pay $5 for each interesting question submitted by a reader and used by The Tribune. Today's question was submitted by Mrs. Roberta Musselman, Kokomo, Ind.]

THE QUESTION

What famous personality would you most like to meet?

WHERE ASKED

Field building.

THE ANSWERS

Dorothy Pohl, secretary, 2043 Grace st.—A typical American man who seems to represent the ordinary people in his roles on the screen and in his own personal life is Jimmy Stewart. He doesn't appear to be snobbish or egotistical, and if I had the chance to meet a famous personality he'd be my first choice.

Harry R. Swanson, statistician, 1250 N. Dearborn st.—George Bernard Shaw is a very interesting character who looks upon the realities of the world without any emotion. His opinions are interesting and brilliant and I think you can base your ideas of the world on his thoughts more than on those of any one else.

Joseph Malone, accountant, 5487 Greenwood av.—The man I'd like to meet is a statesman and a scholar. He stands up for his ideals and rights, is ambitious and courageous and has an unlimited amount of energy for his age. That man is Winston Churchill. It would be interesting to know him in person.

Marianne McCully, bookkeeper, 651 N. Austin blvd.—My first choice is Bob Hope. He seems to be so likable and is every one's friend. Since every one is so fond of him and because he is such a witty person and has brought so much happiness to the boys in the service I can't think of any one I'd enjoy knowing more.

Mrs. William Crane, clerk, 959 Belden av.—I don't think words can effectively describe why I'd like to meet and know Gen. Eisenhower. He's one of the top favorites of the day and I'd be proud to say, "I know Gen. Eisenhower. He's a friend of mine." As is, I don't know him but he is a friend.

Miss Mary Ellen Faulkner, biller, 6547 S. Campbell av.—I like to meet men who say they aren't the marrying kind. I remember reading somewhere that Van Johnson claims to be one of these men. He's really not good looking, but he has the cutest twinkle in his eyes. I'd like to get a close up view of them.

It's Time to Get Those Panamas Out for Summer

BY REA SEEGER

With the summer heat about to be turned on, the many new panama straw hats are being brought out. From the prim little shallow brimmed sailors, saucily young and pert, to the dashing high crowned wide brimmed models ideal for wear with summer suits and one piece dresses of cotton, these panamas win all the applause as the smoothest, coolest toppers in town. That apparently inimitable panama shade and weave is always good for a summer wardrobe. For these toppers are light as a breeze, air conditioned, and their creamy tint is universally becoming to every woman.

While most of these summer panamas are simple in shape and virtually untrimmed, unless you count the tailored band and bow around the base of the crown, all this season's models have a gracious flattery, achieved with dips or twists of the straw or with a decorative outline to the crown. The small toppers are gay and young; they are worn way back on the head, in the typical insouciant manner of the high school crowd. The larger hats have plenty of dash, stunning complements for linen suits and coat dresses as well as with summer prints and sheers or the very sophisticated dark brown and dull black town or party dresses. Rick-rack braid in brown, black, or navy is one of the most exciting new accents on such panamas.

For the conservatives there are medium brimmed models, panamas of creamy smooth beauty and with the definite flattery of an eye-shadowing brim. Black velvet ribbon instead of the more tailored gros-grain, down swoop curves to the brims, and medium high crowns make them the best buys of the next eight weeks. Wear them with everything in your summer wardrobe—suits, coats, cotton, linen, sheers, dull crepes, and even with flowered chiffons.

Thru the Looking Glass

It's certainly the height of folly in these times for a woman who needs glasses to rebel against her fate on the ground that they're unattractive and will make her look unattractive, too.

The eyeglasses nowadays are so smart, so pretty of frame and shape, and so selected for the contour of the face that they actually can add a quality of smart individuality to the appearance of most women.

The frames in soft pastels are pretty. We envy one woman, rich as Croesus, who has a whole set in various colors. Sometimes, depending on her costume tones, she wears blue, sometimes a soft green, and, always with her black dresses, that pretty pink that is so flattering to most women. Not all of us can have an eyeglass wardrobe, of course, but even the poorest of us can have eyeglasses that are good to look at and that do something nice for the face and the natural coloring. The gray-pink frames, for example, are unobtrusive, and their neutral color is good with just about every other color in the world.

As contrasted with the old days when the thin faced and the round faced alike were condemned to wear eyeglasses with round metal frames, the glasses of today are shaped for your own type as well as for your individual facial contour. Some women need dignified, rather impressive glasses. They give them dignity and handsomeness. Others, younger perhaps and more piquant in type generally, can wear the harlequins with striking success.

Today's eyeglasses even can give the illusion of better eye formation. We know one woman whose left eyebrow is definitely lower than the right. Her well styled glasses compensate for this and give her face a balanced, clean cut look it lacked before.

Don't be old fashioned about eyeglasses. They're a necessity if the eye specialist recommends them—and they're good looking, too.

ELEANOR NANGLE.

Knollwood Club Golf

The Knollwood club will hold its annual Members' day golf event today.

Sarah Hyde Will Become Bride Today

In the chapel of St. Luke's church in Evanston, Dr. Herbert E. Hyde, organist of the church, will play an organ recital before the marriage at 4:30 p. m. today of his daughter, Miss Sarah Gilchrist Hyde, and Eugene Ralph Head. The ceremony, which will be witnessed only by the two families and a few close friends, will be followed by a small reception at Longmeadow Farm, Dr. and Mrs. Hyde's Winnetka home.

Miss Claire Head will be her new sister-in-law's only attendant, and serving as best man for his son will be Clarence E. Head, who is here from Kenosha, Wis., with Mrs. Head. Mr. Head and his bride will take a wedding trip to the Hydes' cottage, Wishing Brook, in Michigan.

The marriage of Miss Mary Adella Montague, daughter of the Albert R. Montagues of Evanston, and Thomas C. Hall, son of Mr. and Mrs. John C. Hall of New York City, will take place at 4:30 p. m. today in the chapel of Evanston's First Methodist church, with a reception following in Glenna hall. Mrs. John E. Massengale has come from South Bend, Ind., to be her sister's matron of honor. Bridesmaids will be Miss Ellis Kitchell and Miss Montague's Wellesley college classmate, Miss Dorothy Winchell of South Lincoln, Mass.

Mr. Hall, who was graduated from Harvard university and now is enrolled in the university's medical school, will have Kurt Lesson of Cambridge, Mass., as best man. After a visit in New York with Mr. Hall's parents, he and his bride will live in Boston.

In a ceremony at 11 a. m. today in St. Athanasius church, Evanston, Miss Marilyn Davis, daughter of Mr. and Mrs. George A. Davis of Evanston, will become the bride of Lt. Ralph M. Person of the army, son of Mr. and Mrs. Ralph H. Person, also of Evanston. A reception will follow in the Michigan Shores club. Attending the bride will be Miss Patricia McEnery as maid of honor, and Miss Janet Meyer and Miss Marilyn Titus as bridesmaids. William Corbus will be best man.

Here for the wedding is the bride's younger brother, Corp. William H. Davis, on furlough from the army air base in Walla Walla, Wash. Another brother, Ensign James E. Davis is on duty in the Pacific. Lt. Person will take his bride to Camp Maxey, Tex., where he is stationed.

The marriage of Miss Helene Cassidy, daughter of Mrs. Holland M. Cassidy of Evanston, and Russell Spielman will take place at 8:30 o'clock tonight in the chapel of the First Methodist church in Evanston, with a reception following in the Georgian hotel. Miss Patricia Cassidy will be her sister's maid of honor, and Miss Lucille Garber of Ashland, O., the bride's roommate at Stephens college; Miss Caroline McHenry, and Miss Marian Babbitt will be bridesmaids. Harry L. Spielman, who with Mrs. Spielman is here from St. Louis, will serve as best man for his son. Following a short wedding trip Mr. Spielman and his bride will be at home on the south side.

The Church of the Holy Comforter in Kenilworth will be the scene of the marriage at 8 o'clock tonight of Miss Marcia Mae Wynkoop and Ensign Allen Buck Ayars of the navy, son of Mr. and Mrs. H. B. Ayars of Moweaqua, Ill. A reception will follow in the Kenilworth home of the bride's parents, Mr. and Mrs. Walker Wynkoop. The bride's aunt, Mrs. Kurt Dieterle of New York, will be her matron of honor, and Neil Carter, a navy V-12 student at Northwestern university, will serve as best man. Ensign Ayars and his bride will be at home in Cambridge, Mass.

Miss Lois Jeanne Norman, daughter of Mr. and Mrs. Wesley O. Norman of Berwyn av., and Robert William Platt, son of Mr. and Mrs. John H. Platt of Winnetka will be married at 8 o'clock tonight in the North Shore Baptist church. A reception will follow in the Michigan Shores club. Attending the bride will be her sister, Miss Adele Norman, as maid of honor, and their cousin, Miss Verna Anderson of Denver, Colo.; Miss Betty Mahannah, Miss Jean Swartout, and Miss Betty Lou Stephens as bridesmaids. Another cousin, Bonnie Darryl Schmidt, will be flower girl.

Mr. Platt and his bride will be at home in Detroit, Mich., where he is studying for his master's degree in engineering.

Opera Guild Benefit Scheduled

Mrs. Trevor Stamp and her baby son, Josiah Richard. Mrs. Stamp is interested in a benefit planned by the Illinois Opera guild, which will sponsor the opening night performance of "Ballet Russe Highlights" July 6 in Orchestra hall. [TRIBUNE Photo]

White Collar GIRL

BY RUTH MAC KAY

Application

I can type letters
Without a mistake.
[I also can bake
An angel food cake.]

I can fit into
New office routine.
[I also can keep
A house neat and clean.]

I can add figures,
I know how to file.
[I'd know how to greet you
And give you a smile.]

Bosses would love me
And never would fire me.
[Say, O, my dearest,
That you will hire me!]

EMILY

Off the Record

There is a food processing company in Chicago with an office force of more than 300, with more than 1,000 salesmen in the field, as well as subsidiary and branch offices and a number of factories located thruout the country.

I wonder whether there are any other companies in Chicago that boast such a small dictaphone department—only two girls? These girls handle all the work, there being 12 steady dictators with several cylinders each, as well as 11 who dictate occasionally. The girls don't mind the work involved at all; in fact, they even have time for fun!

GAY MAY

It Sticks in the Mind

The trancelike twosome noted each day by Betty Bayer, with the comment, "Romance flourishes everywhere, even on a rattling street car. *He* rides the same car every day, sits oblivious of his surrounding, staring out the window till, approaching the 1600 intersection, he comes to life as *she* boards the car. If he isn't on the car she waits at the intersection . . . and so it goes day in and day out."

The Bowman dairy horse observed by Althea McCullen who writes, "Glamor girls rivaling the one described over the radio as having green eyes and gorgeous blonde hair that hangs halfway down her back must keep on their toes! They have nothing on the glamor nag with the black eyelashes and long black mane that hangs way, way below its neck, *plus* a monogrammed bridle with a plain chromium "B" on each blinker and a fancy "B" on the middle of the forehead strap."

The American girl, reported by Nancy, who surprised her soldier brother in the Philippines. Arriving in Manila with the U. S. O. unit "Oklahoma!" she telephoned him to take her out to dinner, which he did—brushing aside lieutenant commanders and such who dominate the starlets' scene.

Did You Know

Did you know the largest customer file in the world is located in the Chicago Furniture Mart—the billion card filing system which has war bond owners in alphabetical order, with 3,000 WCGs working on this index? . . . That there are 60 million different names among the bond owners . . . that John, William, and Mary Smith and John and William Johnson are the most common?

Ecuador to Be Discussed at Pan-American Session

The Pan-American council will direct its 3:30 p. m. tea meeting today to Ecuador, presenting Carols Humberto-Paez, secretary of the juvenile court in Quito, in a talk on "The Child and the Future of Ecuador." The council's weekly teas are given in the Woodrow Wilson room at 84 E. Randolph st. Dr. Alfonso Mora-Bowen, also from Quito, will introduce the speaker.

* *

St. Mel Luncheon

The auxiliary of St. Mel High school will hold its annual summer luncheon Wednesday at Marshall Field & Co.

The Post-War Stove to Have Many Gadgets

BY EDITH WEIGLE

Findings of surveys made among American housewives during the war are going to bear fruit in post-war improvements now being planned for both gas and electric ranges.

When the new, peace time cooking stoves appear, they will embody a number of features demanded by women the country over. One of these will be a waist high broiler. Too many of us virtually have broken our backs bending double to see how the broiling was coming along on the old ranges. Now it will be "never no more" of that, according to the promises of manufacturers.

Had a hard time squeezing the turkey into the oven? Most post-war ranges are going to be equipped with two ovens: a generous one and a small one for small jobs.

Automatic controls will not only turn off the heat when the food is baked or roasted, but will start the operation and regulate it while in progress, as well. And signals will remind you when the pudding has been in the oven for 45 minutes.

Glass doors will eliminate frequent opening and closing, and new and improved insulation will lower operating costs. Most of the new stoves will be made to fit flush with the wall, like other units of kitchen equipment. And most will provide a drawer for storing pots and pans.

One electric model will have a "warming drawer," controled by a separate switch and signal light, for keeping food and plates warm until needed. When not in use it can hold cooking utensils.

Another will do away with the old five or six cooking speeds by using a switch which will turn the heat on just as a faucet turns on water, rapidly or slowly, much or little. And you won't have to wait for this electric heat to materialize; it will come on almost instantly.

Other features that may be looked for will be larger work-top space, built-in clocks and lights, and an electric convenience outlet for small appliances such as mixers or percolators.

[This is the third of a series of articles on post-war accessories for the home. Others will follow.]

* *

Authority on Roses to Give Lecture in G.A.R. Hall Tuesday

Mrs. C. Eugene Pfister, who grows more than 700 varieties of roses at her home, Morningside, near Mundelein, will talk at 2 p. m. Tuesday in G. A. R. Memorial hall of the Chicago Public library on "The Rose, Queen of the Garden." She will illustrate her lecture with color slides. Mrs. Pfister will appear under auspices of the Chicago Horticultural Society and Garden Center in its series of programs to inform amateur gardeners on the best methods of flower growing in the Chicago region. Mr. Pfister is national director of the American Rose society, and Mrs. Pfister has worked with him in the organization's rose testing program. The Pfister rose collection at Morningside is one of the most comprehensive in this part of the country.

Authors to Give Luncheon for Mrs. Bradley Today

The Society of Midland Authors will give a luncheon at 1 p. m. today at the Normandy House in Tower court for its president, Mary Hastings Bradley. Mrs. Bradley will talk on her recent visit to North Africa, Italy, France, Germany, and England.

Budget Shops
Chas. A. Stevens & Co.
State near Washington — Open 9:45 to 5:45
Downstairs at Stevens

Fresh, White Highlight for a Suit
a rayon broadcloth blouse round-necked, tucked, button-backed!

White rises to the top in a simple little blouse—to highlight a suit—compliment a sun-tanned complexion. Tiny tucks put up a trim front between two lapels—show off to flattering advantage when you take your jacket off. A round-necked, button-backed beauty—sweet and fresh in White only. 32 to 38. 3.95.

Mail and phone orders invited!
Direct Subway Entrance
Downstairs—Sports
3.95
Downstairs at Stevens

Perma-lift
BRASSIERES
THE LIFT THAT NEVER LETS YOU DOWN

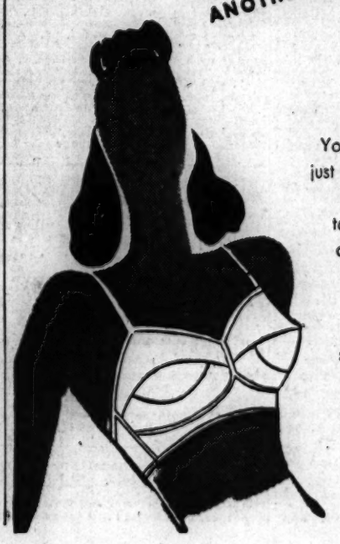

ANOTHER HICKORY SUCCESS

You're right . . . Perma-Lift means just what it says . . . PERMANENT UPLIFT! And that means a lot to you today . . . to make your charming feminine fashions still more alluring. The exclusive cushion insets at the base of the bra cups gently support your bosom . . . never become limp or lax through countless washings and wear. Sold at all fine stores. Priced at $1.25 to $2.50.

Saucy Shortalls
For Sun Fun
$2.95

Wear these flattering young carefree Shortalls under the sun. They're cool, comfortable, trim as a pin. Blue, Lavender, Pink, Tan and Aqua. Sizes 9 to 17.

"T" SHIRTS.....$1.65
CHECK BLOUSES..$2.95

BAILEY'S
25 W. VAN BUREN ST.
Loop Store Open Evenings Till 9 and Sundays Till 5 P. M.
627 DAVIS ST., EVANSTON
103 N. MARION, OAK PARK
201 S. Main St., Rockford, Ill.

Budget Shops
Stevens
State near Washington
Downstairs at Stevens
Support the "Mighty 7th" Drive! Buy War Bonds at Stevens

8.95
Neat and Nice for a Junior
a trim, 2-piece suit dress in sunny-colored rayon gabardine!

A smart-looking, trim-fitting suit dress that goes "all out" to please and flatter a junior. Its clean cardigan lines are softened with pastel coloring—prettified with a perky, bow-necked White pique dickey. From comfortably cut shoulderline to front and back pleated skirt—it's smooth as the junior who'll wear it. Chartreuse, Pink, Aqua and Maize. 9 to 15. 8.95
Mail and phone orders invited!
Downstairs—State
Direct Subway Entrance
Chas. A. Stevens & Co.
Downstairs at Stevens

'The Wicked Mrs. Steel'

By Roy Vickers

(Copyright: 1945: By Roy Vickers)

SYNOPSIS: Gillian Benyon comes to Tenstable to act as companion to Mrs Steel, widow of Andrew Steel, who practically owned the town before his death. By the terms of his will Mrs. Steel must leave her vast wealth to ONE of her late husband's relatives, otherwise the estate passes in trust to the township of Tenstable. Mr. Hanshew warns Gillian against accepting the position. Mrs. Steel has a pet canary, which Ruth, her housekeeper, advises her not to treat as she did the others. She can't buy another, without gossip. Mrs. Steel invites Mr. Hanshew to her birthday party, at which he will meet her husband's relatives. Gillian learns her father was Andrew Steel's second cousin. Mr. Hanshew is manager of the Steel factory. Mrs. Steel asks Gillian to start work at once, and telephones to the department store to outfit her. Mrs. Steel's preferences, not Gillian's, are adhered to by the saleslady. Gillian is angry and decides to leave at once. At the station she finds Mrs. Steel has sent for her suitcase. She must go back. When the packages are opened Mrs. Steel compliments Gillian on the selection and comments on the similarity of tastes. Gillian is pacified. Most of Mr. Steel's relatives have positions in the various Steel industries. Her husband left them no money. Mrs. Steel is to provide for them as she sees fit. The cross-current is again definitely felt by Gillian. She goes to bed and thinks of the man who warned her to leave. Mrs. Steel has designs upon her manager, Ralph Hanshew, but sees immediately that he is attracted to Gillian and she is attracted to him.

INSTALMENT VI.

WARNING UNHEEDED

Abruptly the rhythmic movement of those blunt, strong hands was broken as a young voice spoke behind her.

"O, Mrs. Steel! Mr. Hanshew gave me a lift to the town and back, and I've matched your embroidery silk at Babbinger's. It's the exact shade—I think you'll be pleased."

Then Gillian caught sight of the canary in the other's hand. "O, I'm sorry! I've interrupted you."

"It's all right. Sit down and go on talking."

Gillian sat down. She had a three-quarter view of Mrs. Steel's face, bent over the bird.

"Are you teaching it something, Mrs. Steel?" she asked. "Mr. Hanshew told me you were wonderful with canaries, and can teach them tricks."

"And he told you . . ." It was easy for Mrs. Steel to imagine why Ralph Hanshew had bothered to mention the canary. "He told you that you were like this little bird in a gilded cage. And he wanted to open the door and let you out."

"O!" Gillian was astounded and blurted out: "Not those actual words, but . . ."

She broke off, gazing at Mrs. Steel. The face was lined and haggard. Horror yielded to blank incredulity. Mrs. Steel simply could not look like that. It must be some trick of the light.

Gillian had not heard Ruth come in for the tea wagon.

"I've put the hot water in your room, Miss Beynon. It'll be getting cold if you leave it."

"Thanks, Ruth." Gillian was glad to escape.

Mrs. Steel was sitting very still, staring down at her hands. As the door closed behind Gillian, Ruth spoke. The voice was sepulchral, inescapable in its demand for an answer.

"What's that you have in your hands, Margaret Steel?"

"How dare you speak to me like that, Ruth!" The words were bold, but the tone was cringing.

"What's that in your hands?" Ruth stood over her mistress. From the latter's hands dropped a dead canary.

"I didn't mean to, Ruth. You know how I love my little birds. It was an accident." And then with humble entreaty: "Pick it up, please Ruth, and take it away." The voice rose on a note of fear. "Ruth! what are you looking at?" She turned to follow the direction of her gaze.

Both women were looking intently at the chair in which Gillian Beynon had sat.

Ruth's eyes came back to the floor—to the dead canary.

"That girl has crossed your path, hasn't she?"

Mrs. Steel did not answer.

Ruth spoke again. "Andrew Steel was a good master and a good friend. I promised him I would always look after you. And so I will."

"What do you mean?" faltered Mrs. Steel. "I don't understand you."

"That's because you don't understand what's in your own wicked heart. But I do."

Ruth strode toward the door.

"You'll stay here, please Mrs. Steel, while I tell that girl she'd best not spend another single night under this roof."

From Mrs. Steel there came a low rippling laugh. "Tell her, my good Ruth—and see how she takes your superstitious nonsense! She is not afraid of me. She doesn't want to fly away now."

In her room Gillian discovered that she was in no hurry to go to bed. Since she had walked with Ralph Hanshew in the garden, her thoughts had floated happily in a haze of contentment.

She pottered about her dressing table, stopped as she heard footsteps on the stairs, then a faint jingling, as of keys. Ruth going to bed.

The footsteps approached her door. Gillian's heart missed a beat as they stopped.

A heavy knock on the door.

"Come in."

Ruth came into the room. She stood silent.

"What is it, Ruth?"

"I'm thinking for words that will do good and not harm. You won't think I'm just being impertinent, Miss Beynon. You've too much sense for that. I'm asking you if you mean to stay on in this house. Or perhaps you've already made up your mind to leave."

Gillian caught her breath.

"If you're going to leave anyhow, there'll be no need for me to speak," added Ruth.

"Why do you want me to go, Ruth?"

"Because it's best for you. And for others."

"Meaning yourself?" said Gillian sharply.

Ruth shook her head.

"You're no trouble to me. You don't want to be, and you couldn't be if you did want. I tell you it's for yourself I'm warning you to go, Miss Beynon."

First Ralph Hanshew, and now this strange woman. Both warning her to run away. Neither giving a practical reason.

"It is very kind of you to be so concerned with my welfare. . . ." She broke off. "What is it all about, Ruth? No—you'd better not tell me. I mean to stay here until Mrs. Steel wishes me to go, and I'm afraid I can't discuss it."

She turned her back.

"You'd best hear me out, Miss Beynon."

After a moment's hesitation, Gillian turned around.

"Very well. But if you say anything against Mrs. Steel, I warn you that I shall repeat it to her."

Gillian's nerves were rasped by a throaty chuckle.

"It's for Mrs. Steel's sake I want you to go—more than for your own. If you stay here, she'll do you a mischief, and that'll be bad for her."

"What nonsense!" exclaimed Gillian angrily. "You must hate your employer to say that about her!"

The next moment Gillian had a shock.

"I love her," repeated Ruth. "Mostly because Andrew Steel loved her, tho he was hard to her in some ways. I know all the good in her, and I know where she is weak and needs me to help her, now Andrew's gone. That's why I'm asking you to go away."

"But why can't I help her, too? I shan't interfere with you. And what mischief, as you call it, could she possibly do me?"

Ruth did not answer. Into her eyes came a look of infinite sadness. Then she sighed and turned to go.

"The bath water's hot, Miss Beynon," she said. "That furnace cleared itself as it does sometimes. You'd best take a bath—it'll help you to sleep, after what I've been saying."

[Continued Monday]

ORPHAN ANNIE

GASOLINE ALLEY

DOWNTOWN

STUDIO AIR CONDITIONED — VAN BUREN at MICHIGAN — HELD OVER 25th WEEK Breaking All Records — ADULTS ONLY! — Hedy LAMARR — READ what the critics say: "Ecstasy" — "'Ecstasy,' compared with 'Lady Chatterly's Lover,' is a serious and dignified treatment of the sexual theme . . . as she lies on the actual bed of love!"—Esquire Magazine. "I have never witnessed a more daring diversion!"—Walter Winchell. "Hollywood has never turned out anything quite so outspoken as 'Ecstasy's' seduction theme!"—Liberty Magazine. OPEN 10:45 A.M. Plus JEAN GABIN SIMONE SIMON "HUMAN PASSION"

Midwest Premiere — TWICE as funny 'cause he's TWINS — Danny Kaye in Samuel Goldwyn's WONDER MAN In Technicolor! — Virginia Mayo — Cool WOODS RAND. DEAR. 7:45 A.M. CONT. — LATE SHOWS! Midnite to 6 A. M.

DOWNTOWN

AIR-CONDITIONED ORIENTAL RANDOLPH NR. STATE — OP. 9:45 — 37c to 1 — 80c to 5 plus tax — STAGE — JEAN PARKER IN PERSON — FRANCES FAYE IN PERSON — LEROY BROS. MARIONETTES — BLAIR & DEAN — EXTRA ADDED ATTRACTION LENNY KENT Direct from RIO CABANA — SCREEN — 1st Showing Laughs Are Bustin' Out All Over! AL PEARCE RADIO LAUGH STAR in "Hitchhike to Happiness" with DALE EVANS

ROBERT YOUNG LARAINE DAY.. Those Endearing Young Charms — AIR CONDITIONED RKO PALACE RANDOLPH AT LA SALLE — STARTS NEXT WED.

SOUTH

MICHIGAN 55th at Michigan—COOLED Latest All-AMERICAN NEWS LENA HORNE, ETHEL WATERS, ROCHESTER DUKE ELLINGTON & Louis ARMSTRONG Orchs. "CABIN IN THE SKY" plus BRIAN DONLEVY ROBERT TAYLOR in "BILLY THE KID"
KEN 1225 E. 47th. Op. 1:30. Basil Rathbone Mat. Daily. "HOUSE OF FEAR" Cool. LAUREN BACALL, HUMPHREY BOGART "TO HAVE AND HAVE NOT"
JACKSON PK Jack HALEY, Jean PARKER "ONE BODY TOO MANY" Bing Crosby Betty Hutton 'Here Come the Waves'
HIGHWAY 63d-Western. JACK HALEY "ONE BODY TOO MANY" Bing Crosby, Betty Hutton "Here Come the Waves"
COMMERCIAL 9150 Commercial-Op. 11:30 JOAN BLONDELL in AIR COND. "A TREE GROWS IN BROOKLYN"

DOWNTOWN | DOWNTOWN

BALABAN & KATZ THEATERS Comfortably COOL

CHICAGO — Open 9:30 a. m. LAST SHOW 10:45 p. m. — The daffy FLEAGLES will kill you with LAFFS! FRED MacMURRAY "MURDER, HE SAYS" Paramount's panic Marjorie MAIN · Helen WALKER Porter HALL · Jean HEATHER — STAGE SAMMY (Swing and Sway) KAYE with his ORCHESTRA and big revue — Extra—Every Show—"SO YOU WANT TO LEAD A BAND"

STATE-LAKE — Open 8:45 a. m. Last Feat. 11:10 p. m. — Gunning for LOVE . . . and KILLERS! ALAN LADD "SALTY O'ROURKE" Paramount's smash GAIL RUSSELL Stanley Clements

ROOSEVELT — Open 8:45 a. m. Last Feat. 11:30 p. m. — Rosalind RUSSELL Jack CARSON "ROUGHLY SPEAKING" Warner's eye-opener Robt. Hutton · Alan Hale Andrea King · Donald Woods

APOLLO — Open 8:45 a. m. Last Feat. 11:05 p. m. — She made her own rules for living . . . for loving! A Song to Remember Columbia's romance Merle OBERON · Paul MUNI · Cornel WILDE in TECHNICOLOR

GARRICK — Open 8:30 a. m. Last Feat. 11:30 p. m. — Eight men trapped with one woman! COUNTER-ATTACK Columbia drama PAUL MUNI MARGUERITE CHAPMAN — EXTRA "THE LAST INSTALLMENT"

BUY WAR BONDS ★ BUY WAR BONDS ★ BUY WAR BONDS

2 BEST McVickers AIR CONDITIONED MAD.-STATE — OP. 8:45 a. m. 29c to 1 plus tax Late SHOW — A Love Story About REAL People MARGARET O'BRIEN JIMMY DURANTE JUNE ALLYSON JOSE ITURBI in "MUSIC for MILLIONS" with MARSHA HUNT — Plus — Is She HIS— or Is She AIN'T? CLAUDETTE COLBERT FRED MacMURRAY in "Practically Yours" JANE FRAZEE ROBT. BENCHLEY

OP. 7:45 A. M. EXTRA LATE SHOWS LA SALLE MADISON-CLARK — LANA TURNER LARAINE DAY SUSAN PETERS in "Keep Your Powder Dry" Plus SONJA HENIE MICHAEL O'SHEA "ITS A PLEASURE"

DOWNTOWN | DOWNTOWN

EVERY SECOND COUNTS— when you're in love! — The CLOCK — 48 HOURS . . . 2880 MINUTES 172,800 SECONDS crowded with laughs, suspense, romantic escapades! — Judy GARLAND Robert WALKER MGM's grand picture with Keenan Wynn James Gleason — 2nd WEEK — Op. 8:45 a. m. Last Feat. 11:25 p. m. — BALABAN & KATZ UNITED ARTISTS RANDOLPH AT DEARBORN — Extra—DISNEY Pluto Colortoon and "BANDS ACROSS THE SEA"

NOW COMFORTABLY AIR-CONDITIONED World PLAYHOUSE 410 S. Michigan Blvd. First the CRITICS . . . now the AUDIENCES are praising "Mr. Emmanuel" "Well made, well acted."—HERALD-AMERICAN. "Most moving, thoughtful, distinguished, effective, magnificent performances, dignity and understanding."—TIMES. "Has timeliness, an impressiveness it would be well to consider."—SUN. "Really packs a punch . . . well done."—DAILY NEWS. "A touching story, thoughtful film, heart-warming."—TRIBUNE.

"O.K. I'm no lady . . . So what?" those who fooled with her flirted with DEATH . . . CONT. 11:45 A. M. TO MIDNITE

MONROE IN THE HEART OF THE LOOP — MONROE AT DEARBORN — Op. 8:30. MIDNIGHT SHOW TONIGHT. Late News HELD OVER Two Great Pictures You Will Want to See Again 'Hunchback of Notre Dame' Chas. Laughton, Maureen O'Hara, Alan Marshal "IN OLD CHICAGO" TYRONE POWER, ALICE FAYE, DON AMECHE

RIALTO SCREEN—"IDENTITY Unknown" ALL-STAR Anniversary Festival NANCY BLAIR, JUNE MARCH FLORENZA, VAL de VAL IN PERSON

DOWNTOWN

MIDNIGHT SHOW TONIGHT Last feature at 12:20 a. m. — AIR-CONDITIONED RKO PALACE RANDOLPH AT LA SALLE — Open 8:45 A. M. — TARZAN AND THE AMAZONS starring JOHNNY WEISSMULLER BRENDA JOYCE · JOHNNY SHEFFIELD — JACK OAKIE PEGGY RYAN in THAT'S the SPIRIT

COMPLETE MIDNIGHT SHOW Last feature at 1 a. m. — AIR CONDITIONED RKO GRAND CLARK NEAR RANDOLPH — Open 8:45 A. M. — PEARL BUCK'S China Sky starring RANDOLPH SCOTT · RUTH WARRICK · ELLEN DREW — PLUS 2nd FEATURE SWING OUT, SISTER

CLARK Clark at Madison LATEST NEWS Midnite Show ANN HARDING BASIL RATHBONE in "A NIGHT OF TERROR" Bela Lugosi "Murder by Television"

SUBURBAN — WAUKEGAN & GOLF RDS.

MIDNIGHT SHOW TONITE! WORLD'S LARGEST MOST BEAUTIFUL DRIVE-IN — CHARLES BOYER INGRID BERGMAN JOSEPH COTTON — WAUKEGAN & GOLF RDS. SHOWS 9:30 & 10:30 P. M. — Gaslight

NO MAN'S LAND
LANA TURNER—LARAINE DAY "KEEP YOUR POWDER DRY" & WALLACE BEERY—TOM DRAKE "THIS MAN'S NAVY" & OFFICIAL U. S. FILMS—IN COLOR "TO THE SHORES OF IWO JIMA" OPEN 1:30 TEATRO 25c TO 6:30

EVANSTON
B&K VARSITY Open 1:15 Claudette Colbert Fred MacMurray "PRACTICALLY YOURS" & JEAN HEATHER 'NATIONAL BARN DANCE' EXTRA!—"TO THE SHORES OF IWO JIMA"
STADIUM Open 1:30—25c to 6:30 Hedy Lamarr, Paul Lukas "EXPERIMENT PERILOUS" Jean Parker 'ONE BODY TOO MANY'
B&K VALENCIA Sts. 2—Fred MacMurray "Rangers of FORTUNE" BARBARA STANWYCK, "BANJO on My KNEE"
B&K CORONET Sts. 2:00—Warner Baxter "Crime Dr.'s COURAGE" plus JIM BANNON, "I LOVE A MYSTERY"

WILMETTE
WILMETTE Open 1:30—25c to 6:00 Michael O'Shea, Ruth Ford "Circumstantial Evidence" & "LEAVE IT TO BLONDIE"

GLENCOE
GLENCOE Open 1:30—25c to 6:30 James Dunn, Dorothy McGuire 'A Tree Grows in Brooklyn'

HIGHLAND PARK
ALCYON "DOUGHGIRLS" ANN SHERIDAN, ALEXIS SMITH Gloria Jean Kirby Grant "I'll Remember April"

WINNETKA
COMMUNITY "Fighting Lady" Plus John Hodiak "Sunday Dinner For A Soldier"

MAYWOOD
LIDO DOORS OPEN 12:30 COOL WALLACE BEERY MICKEY ROONEY "THIS MAN'S NAVY" Tom Drake "NATIONAL VELVET" IN COLOR

AUSTIN
PLAISANCE 466 N. Parkside. B. Rathbone "HOUSE OF FEAR" COOL. Lauren Bacall, Humphrey Bogart "TO HAVE & HAVE NOT"
AUSTIN 5619 Madison FREDRIC MARCH Skippy HOMEIER, Betty FIELD "TOMORROW THE WORLD" Story of a Child and a Dog—Voted by N. Y. Critics as One of the Best—"MY PAL WOLF"
ROCKNE 5825 W. Div. Cart., Comedy, News Op. 1 P. M.—Ch. 7, 'Mystery Island' H. Bogart, Lauren Bacall, "To Have & Have Not" Basil Rathbone Thriller, "HOUSE OF FEAR"
B&K IRIS Open 1:30 KENT Taylor "ALASKA" Plus Lloyd Nolan, "Circumstantial EVIDENCE"
SYMPHONY 4937 Chgo. Pat O'BRIEN in "FLIGHT LIEUTENANT" Thriller! CHESTER MORRIS "CANAL ZONE"
PARK 5960 Lake 'The Fighting Lady' "SUNDAY DINNER FOR A SOLDIER"

OAK PARK
LAMAR Marion at Lake "L" All-Technicolor Show COOL MICKEY ROONEY 'NATIONAL VELVET' "THE SHORES OF IWO JIMA" & CARTOON! LATE SHOW! LAST COMPLETE SHOWING of "NATIONAL VELVET" STARTS at 11:20 P.M.
SOUTHERN 828 S. Oak Park—COOLED MATINEE DAILY—Open 1:30 HUMPHREY BOGART, LAUREN BACALL in "TO HAVE & HAVE NOT" DOLORES MORAN "JAMMIN' THE BLUES" & COLOR CARTOON!
LAKE Lake & Marion—Katharine Hepburn COOLED Barry FITZGERALD CARY GRANT, "BRINGING UP BABY" & "LEAVE IT TO BLONDIE" ARTHUR LAKE
TOWN Roosevelt-Austin—Open 1:30—COOL Humphrey BOGART, Lauren BACALL DOLORES MORAN, "TO HAVE AND HAVE NOT" "JAMMIN' THE BLUES" & COLOR CARTOON!

CICERO
VILLAS Open 1:30 ROY ROGERS "UTAH" LEON ERROLL, "WHAT A BLONDE"

FOREST PARK
FOREST Op. 1:00 Tree Grows in Brooklyn Joan Blondell, J. Dunn 'I'LL REMEMBER APRIL'

ELMWOOD PARK
ELM 7540 Grand. Op. 1. "TIME TO KILL" Alice Faye "Hello Frisco, Hello"

DES PLAINES
DES PLAINES Op. 1:30—Joan BLONDELL Dorothy McGUIRE in AIR COND. "A TREE GROWS IN BROOKLYN"

BERWYN
B&K BERWYN MARIA MONTEZ "SUDAN" and "GRISSLY'S MILLIONS"
RITZ Open 1:00. Hedy LAMARR, Paul LUKAS George Brent in "Experiment Perilous" & "One Body Too Many" Jack Haley, Jean Parker

PARK RIDGE
PICKWICK Op. 1:30—JOAN BLONDELL "A Tree Grows in Brooklyn" AIR COND. & "I'LL REMEMBER APRIL"

BROOKFIELD
STRAND "Crime Dr's. Courage" Plus GENE AUTRY "MELODY RANCH"

LA GRANGE
B&K LA GRANGE "SUDAN" MARIA MONTEZ and "GRISSLY'S MILLIONS"
B&K PARK Open 1:30—LLOYD NOLAN "Man Who WOULDN'T DIE" & Sidney Toler, "CHAN'S MURDER CRUISE"

ELMHURST
YORK COOL! Dorothy McGuire, James Dunn, Peggy Ann Garner Lloyd Nolan "A Tree Grows in Brooklyn"

VILLA PARK
VILLARD 'To Have & Have Not' With HUMPHREY BOGART, LAUREN BACALL

GLEN ELLYN
GLEN HEDY LAMARR, PAUL LUKAS Geo. BRENT "Experiment Perilous" Lloyd NOLAN "Circumstantial Evidence"

LOMBARD
DU PAGE HEDY LAMARR, LLOYD NOLAN "EXPERIMENT PERILOUS" "TOGETHER AGAIN" Irene Dunne, Chas. Boyer

DOWNERS GROVE
TIVOLI Op. 1:30. Jas. Dunn, Dorothy McGuire "A TREE GROWS IN BROOKLYN" Plus Gloria Jean "I'LL REMEMBER APRIL"

BLUE ISLAND
NEW LYRIC Open 1:00 Maria Montez "SUDAN" Plus GLORIA JEAN, "I'LL REMEMBER APRIL"

HOMEWOOD
HOMEWOOD Op. 1:30. ADDED SHORTS Betty HUTTON, Sonny Tufts Bing CROSBY "HERE COME THE WAVES"

SOUTH
WARNER BROS. C-O-O-L NABORHOOD THEATERS MODERNLY AIR CONDITIONED
AVALON — 79th at Stony—Free Parking — Late Show 10:00 Van Johnson Gloria DeHaven Marilyn Maxwell Lionel Barrymore "BETWEEN TWO WOMEN" Margaret O'Brien Jimmy Durante "MUSIC FOR MILLIONS"
CAPITOL — 79th at Halsted — Late Show 10:20 Dorothy McGuire Robert Young Herbert Marshall "ENCHANTED COTTAGE" Wallace Beery Tom Drake Jimmy Gleason "THIS MAN'S NAVY"
STRATFORD AIR CONDITIONED — Late Show Tonight at 10:30 STAGE: 5 BIG ACTS Plus on the Screen: A Missing Body in the Honeymoon Trunk! HAVING A WONDERFUL CRIME Pat O'Brien—George Murphy
BEVERLY 95th-Ashland—Free Parking In Technicolor! Turhan Bey Maria Montez, Jon Hall in "SUDAN" Extra Added Thriller! "TARGET TOKYO"
JEFFERY 71st-Jeffery—Arthur Lake "LEAVE IT TO BLONDIE" Jon Hall, Maria Montez in "SUDAN" Extra Added Thriller! "TARGET TOKYO"
RHODES 79th-Rhodes—Mystery Thriller! "GRISSLY'S MILLIONS" Jon Hall, Maria Montez in "SUDAN" Extra Added Thriller! "TARGET TOKYO"
OGDEN 63rd-Ashland—Mystery Thriller! "GRISSLY'S MILLIONS" Dorothy McGuire, 'A TREE Grows in Brooklyn'
GROVE 76th-Cottage / HIGHLAND 79th-Ashland — Dorothy McGuire "A TREE GROWS IN BROOKLYN" Gloria Jean "I'LL REMEMBER APRIL"
SHORE 75th-Kingston—Veda Ann Borg in "WHAT A BLONDE" Gale Storm in "FOREVER YOURS"
FROLIC 55th-Ellis—Jack Haley "ONE BODY TOO MANY" Michael O'Shea, "Circumstantial EVIDENCE"
COSMO 79th-Halsted—Veda Ann Borg in "WHAT A BLONDE" Michael O'Shea, "Circumstantial EVIDENCE"
HAMILTON 71st-Pax.—Fredric March "TOMORROW the WORLD" Humphrey Bogart, "TO HAVE & HAVE NOT"
OAKLAND 39th-Drexel—Veda Ann Borg in "WHAT A BLONDE" Lloyd Nolan "DRESSED TO KILL"
"MET" 47th-So. Pkwy.—Sensational! Thrilling! Gale Storm in "FOREVER YOURS" Gloria Jean in "I'LL REMEMBER APRIL"

Buy Mighty 7th War Bonds at BALABAN & KATZ Air Conditioned THEATERS
BALABAN & KATZ TIVOLI COTTAGE GROVE AT 63RD — Open 1:30—BETTY GRABLE, DICK HAYMES 'DIAMOND HORSESHOE' Gail Patrick Dennis O'Keefe "BREWSTER'S MILLIONS" TWO COMPLETE FEATURES AT 10:15 P. M.
BALABAN & KATZ SOUTHTOWN 63RD NEAR HALSTED — Open 1:30—VAN JOHNSON, Marilyn MAXWELL 'BETWEEN TWO WOMEN' Marg. O'BRIEN June ALLYSON 'MUSIC FOR MILLIONS'
TOWER MICKEY ROONEY, ELIZABETH TAYLOR, "NATIONAL VELVET" Susanna Foster, Turhan Bey, "FRISCO SAL"
MARYLAND MARIA MONTEZ, TURHAN BEY, JON HALL, "SUDAN" plus PAUL KELLY, "GRISSLY'S MILLIONS"
REGAL Stage Show! IN PERSON! IN PERSON! LIONEL HAMPTON KING of the "VIBES" and DRUMS With His FAMOUS ORCHESTRA! Dinah Washington Glorious Songbird THE 2 ZEPHYRS Sensational Comedy Act! BILLY and EVELYN NIGHTINGALE Arnett COBBS—Herbie FIELDS—Otto EASON Plus on Screen:—Lana TURNER, Laraine DAY "KEEP YOUR POWDER DRY"
KIMBARK 6240 Kimbark Ave. Open 12:30 Humphrey Bogart, L. Bacall "TO HAVE AND HAVE NOT" "HOUSE OF FEAR" Basil Rathbone
CORAL 95th-Cicero. Open 1. Free Parking Michael O'SHEA, Lloyd NOLAN "Circumstantial Evidence" & "Princess O'Rourke"
RAMOVA 35th & Halsted—JAMES DUNN "A Tree Grows in Brooklyn" Gloria Jean "I'LL REMEMBER APRIL"
LEX 1162 E. 63rd. Open 12:30. Betty HUTTON Bing Crosby 'HERE COME THE WAVES' "ONE BODY TOO MANY" Jack Haley, J. Parker
HARVARD 63rd & Harvard—3 FEATURES L. Errol "WHAT A BLONDE" 'EXPERIMENT PERILOUS' 'HOUSE OF FEAR'

NORTH
Buy Mighty 7th War Bonds at BALABAN & KATZ Air Conditioned THEATERS
BALABAN & KATZ UPTOWN BROADWAY AT LAWRENCE — Sts. 1:30—BETTY GRABLE, DICK HAYMES 'DIAMOND HORSESHOE' MARY ASTOR PHILIP DORN "BLONDE FEVER"
BALABAN & KATZ GRANADA SHERIDAN AT DEVON — Open 1:45—VAN JOHNSON, Marilyn MAXWELL 'BETWEEN TWO WOMEN' ALLAN JONES "HONEYMOON AHEAD"
BALABAN & KATZ RIVIERA BROADWAY AT LAWRENCE — Open 1:30—Margt. O'BRIEN, JUNE ALLYSON "MUSIC FOR MILLIONS" EDWARD ARNOLD 'MAIN STREET After DARK'
CENTURY Open 1:30 / NORSHORE Open 1:30 / NORTOWN Open 1:30 / PANTHEON Open 1:30 / BELMONT Open 1:30 — MICKEY ROONEY ELIZABETH TAYLOR DONALD CRISP In Beautiful Technicolor! "NATIONAL VELVET" Extra! DANE CLARK "I WON'T PLAY" Extra! In Technicolor! "To the Shores of Iwo Jima"
HOWARD Dorothy McGUIRE, James DUNN 'A TREE GROWS in BROOKLYN' Plus GLORIA JEAN, "I'LL REMEMBER APRIL"
COVENT Open 1:30 / LAKESIDE Open 1:30 — Bing Crosby, Betty Hutton "HERE COME THE WAVES" and 'ONE BODY TOO MANY'
CINE' Open 1:45—GENE TIERNEY, Bruce Cabot, George SANDERS, "SUNDOWN" Plus ROY ROGERS, DALE EVANS, "UTAH"
Cinema CHICAGO-MICHIGAN — review 3:30, 5:35, 7:40, 9:45 — feature 2:00 4:05, 6:10 8:15, 10:20 — CLIFTON WEBB Laura DANA ANDREWS this brilliant, sophisticated detective story must be seen from the beginning.
SURF Dearborn at Division—Request Films Feat. at 1:45, 3:52, 5:59, 8:06, 10:13 WALTER PIDGEON—JOAN BENNETT "MANHUNT" AND THE SURF DIGEST
LAKE SHORE 3175 Bdwy. Open 6:00 COOL "To Have And Have Not" At: 3:40, 6:55, 10:10 "House of Fear" At: 3:38, 5:43, 8:58
DE LUXE 1141 WILSON AVENUE "EXPERIMENT PERILOUS" "CIRCUMSTANTIAL EVIDENCE" With Lloyd Nolan. Latest March of Time
ROSEWOOD 1823 Montr. Sts. 1:30. 3 Feats. "FOREIGN AGENTS" "UNDER THE BIG TOP" Plus "CRIMINAL INVESTIGATORS"

SOUTH
★SUN Op. 1:30. Cool. Jack Oakie, Lucille Ball "Affairs Of Annabelle" J. BENNETT "Margin for Error" J. Davis "Around the World"
★WOODLAWN Op. 12:30. Cool. S. Henie "Wintertime" Jack OAKIE Ces. Romero "HOUSEKEEPER'S DAUGHTER" Joan BENNETT, Vic. MATURE. 3 Color Cartoons
★CHELTEN Op. 1:30. Cool. Geo. Raft, Peter Lorre "Background to Danger" Sydney Greenstreet. G. Rogers, F. Astaire "CAREFREE" 3 Color Cartoons. Serial No. 8
★RAY Op. 1:30. Cool. Ed. G. Robinson, L. Bari "Tampico" "Lady Gangster" F. Emerson E. Drew, C. Ruggles, "Fight's Person of Panamint"
★V Op. 1:30. COOL. "Springtime in Rockies" Betty Grable, J. Payne "SWAMP WATER" Walt. Brennan, Anne Baxter. 3 Color Cartoons
★ARK Op. 12:30. Cool Ed. Cantor, Geo. Murphy "SHOW BUSINESS" Lynn BARI Lloyd Nolan "Charter Pilot" 3 Color Cartoons
PICCADILLY 51st AND BLACKSTONE — SONJA HENIE MICHAEL O'SHEA MARIE McDONALD "IT'S A PLEASURE" LANA TURNER SUSAN PETERS LARAINE DAY "KEEP YOUR POWDER DRY"
HARPER Bing Crosby, Betty Hutton, S. Tufts "HERE COME THE WAVES" "UTAH"
HYDE PARK Merle Oberon, Franchot Tone "DARK WATERS"
STATE 11020 S. Mich. Ave. James DUNN "A TREE GROWS IN BROOKLYN" Gloria JEAN "I'LL REMEMBER APRIL"
COLONY 59th & Kedzie—Musical Color Parade, "STAR BRIGHT" Jas. Dunn, Joan Blondell "Tree Grows in Brooklyn"
E.A.R. Op. 1:45—HUMPHREY BOGART AIR COND. Lauren BACALL, W. BRENNAN "TO HAVE AND HAVE NOT"
MARQUETTE 63rd-Kedzie. Jack HALEY "ONE BODY TOO MANY" Bing Crosby, Betty Hutton "Here Come the Waves"

NORTH
● JULIAN 915 Belm.—Open 12:30—COOL SIX HITS! THREE CARTOONS! "TEXAS RENEGADE" with TIM McCOY "TRIPLE JUSTICE" with GEORGE O'BRIEN "BOMBS AWAY" Manhunt of Mystery Island
● SHERIDAN 4038 SHERIDAN—COOL PHILLIP TERRY "PAN-AMERICANA" Lana Turner Susan Peters 'Keep Your Powder Dry' EXTRA! LATE SHOW! COME AS LATE AS 11 P. M. and SEE BOTH FEATURES!
● VOGUE 3812 Bdwy.—RITA HAYWORTH COOL TYRONE POWER Linda Darnell, "BLOOD & SAND" in Color BETTY GRABLE, HARRY JAMES & BAND "SPRINGTIME IN ROCKIES" TECHNICOLOR
● DEVON 6225 Broadway / ● BUCK'M 3319 N. Clark Both Theatres COOLED — DOROTHY McGUIRE JOAN BLONDELL "A TREE GROWS IN BROOKLYN" Capt. RONALD REAGAN Narrator "TARGET TOKYO"
● MODE 3812 Sher.—COOL—SIX HITS! Johnny Mack Brown, "LAW MEN" RUSSELL HAYDEN, "VIGILANTES RIDE" "MURDER MACHINE" plus THREE CARTOONS!
● 400 6746 Sher. COOL 'FOREVER YOURS' FREDRIC MARCH BETTY FIELD SKIPPY HOMEIER "TOMORROW THE WORLD"
● BIOGRAPH 2433 Lincoln Op. 12:45 COOLED 6 HITS! "NAVAJO TRAILS" Johnny MACK BROWN ROY ROGERS, "UTAH" & THREE CARTOONS! "LETHAL CHAMBER" Manhunt Mystery Isle!
● N. CENTER 4031 Lincoln—COOLED CARMEN MIRANDA ALICE FAYE, "THAT NIGHT IN RIO" DON AMECHE, GENE TIERNEY, Chas. Coburn "HEAVEN CAN WAIT" plus 3 CARTOONS!
● DAVIS 4614 Linc. COOL 3 CARTOONS! BRIAN DONLEVY PRESTON FOSTER, "Gentleman After Dark" JOAN BENNETT, "MARGIN FOR ERROR"
● ARGMORE 1040 Argyle COOLED Lucille BALL Vic MATURE "7 DAYS LEAVE" plus WALTER HUSTON GENE TIERNEY, "SHANGHAI GESTURE" Added: "Zorro's Whip", Color Cartoon! News!
● VIC Sheff.-Belm. COOLED Barbara STANWYCK MICHAEL O'SHEA "LADY OF BURLESQUE" & TYRONE POWER Gene Tierney, "SON OF FURY" George Sanders
The ESQUIRE OAK NEAR MICHIGAN "HOTEL BERLIN" FAYE EMERSON, RAYMOND MASSEY HELMUT DANTINE—PETER LORRE And THE ESQUIRE HOUR Feature at 2:06, 4:17, 6:28, 8:44, 11:00
ADELPHI 7074 N. CLARK. ROG. PK. 1039 OPEN 1:15—25c to 6:30 Mr. & Mrs. LAUREN BACALL Humphrey Bogart IN ERNEST HEMINGWAY'S "TO HAVE AND HAVE NOT" Basil Rathbone, N. Bruce "HOUSE OF FEAR"
LANE COURT Op. 12:30. Armitage-Clark Cool. "One Body Too Many" Hedy Lamarr "EXPERIMENT PERILOUS" CARTOON SHOW & DISHES TO LADIES
ESSEX 717 W. Sheridan Op. 1:30. R. Young "CLAUDIA" "YOUNGEST PROFESSION" Guest Stars Lana Turner, Greer Garson, Robt. Taylor
CALO 5404 N. CLARK STREET—OPEN 12:30 "EXPERIMENT PERILOUS" H. Lamarr & "WHAT A BLONDE" Leon Errol
BRYN MAWR At Bryn Mawr "L"—Op. 1:00 Bing Crosby, Betty Hutton AIR COND. "HERE COME THE WAVES"
RIDGE 1550 Devon. Op. 1:00. Late Show Jack Haley "ONE BODY TOO MANY" Bing Crosby "Here Come the Waves" B. Hutton
COED "Hail the Conquering Hero" 1330 Morse Plus "Hey Rookie" Comedy Scream
WINDSOR 1225 N. Clark St.—Open 1:30 AIR COND. Joan Blondell in "A TREE GROWS IN BROOKLYN"

NORTHWEST
MONT CLARE — MICKEY ROONEY ★ DONALD CRISP "NATIONAL VELVET" (In Color) PLUS—ACADEMY AWARD FEATURETTE "I WON'T PLAY" EXTRA!—"TO THE SHORES OF IWO JIMA"
ALAMO 3639 Chicago Ave. COOL IN TECHNICOLOR MARIA MONTEZ JON HALL "SUDAN" Plus "Leave It To Blondie" Penny Singleton
TIFFIN 'A Tree Grows in Brooklyn' Dorothy McGUIRE, Joan BLONDELL, James DUNN Gloria JEAN Kirby Grant "I'll Remember April"
NITA 2915 MILW. Op. 1:30. Lt. show 10. "BILLY THE KID RIDES AGAIN" "IN OLD CALIFORNIA" Plus "DEAD MAN'S GULCH" COLOR CARTOON
LOGAN Milwaukee-Sawyer—Open 1:00 P. M. Roy Rogers "UTAH" Jack Haley "ONE BODY TOO MANY" 5 ACTS VODVIL ON STAGE
DALE 2860 Milw.—Op. 1:30—Fredric MARCH in "Tomorrow the World" and Basil Rathbone, Nigel Bruce, "THE HOUSE OF FEAR"

NORTHWEST
Buy Mighty 7th War Bonds at BALABAN & KATZ Air Conditioned THEATERS
BALABAN & KATZ HARDING MILWAUKEE AT LAWRENCE — Open 1:45—VAN JOHNSON, GLORIA DeHAVEN "BETWEEN 2 WOMEN" ALLAN JONES Grace McDonald 'HONEYMOON AHEAD'
CONGRESS Open 1:45 / GATEWAY Open 1:45 — Mickey Rooney, Eliz. Taylor 'NATIONAL VELVET' Plus Dane Clark Feature "I WON'T PLAY"
TERMINAL Open 1:45—Dorothy McGUIRE "A TREE Grows in Brooklyn" and GLORIA JEAN, "I'LL REMEMBER APRIL"
CRYSTAL Open 1:45 / BILTMORE Open 1:45 / BELPARK Open 1:45 — MARIA MONTEZ JON HALL In Technicolor! "SUDAN" and PAUL KELLY VIRGINIA GREY "Grissly's Millions"
Will Rogers Open 1:45—Hedy Lamarr, Paul Lukas, "Experiment Perilous" & Lloyd Nolan, "Circumstantial EVIDENCE" KIDDIES KARTOON KARNIVAL—Matinee Only! 3 Stooges—Little Lulu—Selected Shorts!
DRAKE Open 1:45—Hedy Lamarr, Paul Lukas, "Experiment PERILOUS" & Lloyd Nolan, "Circumstantial EVIDENCE"
PORTAGE Open 1:45—Bing CROSBY, Betty Hutton, "Here Come the Waves" Plus Jack Haley in "ONE BODY TOO MANY"
ADMIRAL Open 1:45 2 Sensational Hits! 'GASLIGHT' and 'LAURA'
LUNA Open 1:45—Ray Milland, Barbara Britton, "TILL WE MEET AGAIN" & Abbott & Costello, "HERE COME the CO-EDS"
ALBA Open 1:45 "FIGHTING LADY" Plus "SUNDAY DINNER FOR A SOLDIER"
LIBERTY 3705 Full. COOL Open 1:00 5 HITS! "FIGHTING FRONTIER" TIM HOLT RUSSELL HAYDEN "WYOMING HURRICANE" "MANHUNT OF MYSTERY ISLE" & 3 Cartoons!
● EMBASSY 3940 W. Fullerton—COOL Betty HUTTON, Sonny TUFTS BING CROSBY, "HERE COME THE WAVES" "ONE BODY TOO MANY" BELA LUGOSI
● IRVING 4003 Irv. Pk. COOLED HEDY LAMARR GEORGE BRENT "EXPERIMENT PERILOUS" & Michael O'Shea Lloyd Nolan, "CIRCUMSTANTIAL EVIDENCE"
● AVON 3327 Fullerton—Open 1:30—COOL "POOR LITTLE RICH GIRL" SHIRLEY TEMPLE ALICE FAYE GINGER ROGERS RONALD COLMAN JACK CARSON in "LUCKY PARTNERS"
● CROWN 1607 W. Div.—Op. 10 a.m.—COOL "HOT LIPS JASPER" Cartoon DOROTHY McGUIRE and JOAN BLONDELL "TREE GROWS IN BROOKLYN", James DUNN "TARGET TOKYO" Ronald REAGAN, Narrator
AVALOE 2811 Div. GENE AUTRY "MELODY RANCH" Humphrey BOGART, Lauren BACALL in "TO HAVE & HAVE NOT"
KARLOV GLORIA JEAN, ALLAN JONES 'When Johnny Comes Marching Home' Abbott & Costello "HERE COME THE COEDS" Ray MILLAND "TILL WE MEET AGAIN"
GRAND 3433 W. North. COOL "ONE BODY TOO MANY" Bing Crosby Betty Hutton 'Here Come the Waves'
RIVOLI 4380 Elston Amateur Show 8 P. M. Open 1 P. M.—5—BIG ACTS—5 H. Bogart, Lauren Bacall, "To Have & Have Not" Basil Rathbone Thriller, "HOUSE OF FEAR"
MILFORD 3319 N. Pulaski Rd.—Open 1:30 Humphrey BOGART, L. BACALL AIR. COND. "TO HAVE AND HAVE NOT"

WEST
Buy Mighty 7th War Bonds at BALABAN & KATZ Air Conditioned THEATERS
BALABAN & KATZ MARBRO MADISON NEAR CRAWFORD — Sts. 1:05—BETTY GRABLE, DICK HAYMES In Technicolor! "DIAMOND HORSESHOE" FIRST CHICAGO SHOWING!!! "BLONDE FEVER"
PARADISE Sts. 1:15—Wallace Beery, Tom Drake, "THIS MAN'S NAVY" & Susanna Foster, Turhan Bey, "FRISCO SAL"
Cent. Pk. Starts 12:30—James Dunn, Joan Blondell, "A TREE GROWS IN BROOKLYN" plus "LEAVE IT TO BLONDIE"
STATE Open 1:30—Dorothy McGuire, J. Dunn "A TREE GROWS IN BROOKLYN" Plus GLORIA JEAN, "I'LL REMEMBER APRIL"
SENATE Open 1:45 / MANOR Open 1:30 — MARIA MONTEZ, JON HALL In Color "SUDAN" Plus PAUL KELLY 'GRISSLY'S MILLIONS'
● AMERICAN 8 N. Ash.—6 HITS—COOL TWO CARTOONS!—NEWS! BILL ELLIOTT, "CHEYENNE WILDCAT" "LEAVE IT TO BLONDIE" Arthur LAKE "HOLLYWOOD & VINE" JAMES ELLISON
● B'DY STRAND 1641 W. Roose.—COOL JOAN BLONDELL Dorothy McGuire, "A Tree Grows in Brooklyn" "TARGET TOKYO" Ronald Reagan, Narrator
● JOY 1611 W. Roose.—COOL—3 CARTOONS! GENE AUTRY, "THE BIG SHOW" ROY ROGERS, "UTAH" 'GABBY' HAYES
● CRAWFORD 10 South Crawford—COOL Geo. Brent, Paul Lukas HEDY LAMARR, "EXPERIMENT PERILOUS" "CIRCUMSTANTIAL EVIDENCE" Lloyd Nolan
● BYRD Mad.-Cicero—COOL—Bela LUGOSI "ONE BODY TOO MANY" BING CROSBY Betty Hutton, Sonny Tufts "HERE COME THE WAVES"
● WEST END 121 N. Cicero—COOL Brenda Starr, "On the Spot" "RANGE BUSTERS" Ray Corrigan, John King ROY ROGERS, "UTAH" plus TWO CARTOONS!
MADLIN 3 Feats. "BABES ON SWING ST." 1910 W. Mad. NICHOLAS Brothers Betty Grable "Down Argentina Way" Don Ameche Buster Crabbe "Oath of Vengeance" Al St. John
CENTURY 1421 W. Mad. 3 hits. Mys. show "Murder At Nite" 'Brenda Starr' "Falcon Out West" & "7 Doors To Death"
LINDY 1710 Mad. 5 HITS. 2 CARTOONS. "Secret of Sword" "Jungle Queen" "Cowboy Canteen" "Starett" "Arizona Days"
IMPERIAL Cartoon-Short. LEON ERROL "WESTERN" "What A Blonde" MICHAEL O'SHEA—LLOYD NOLAN "Circumstantial Evidence"
4 STAR 2418 "LILI MARLENE" In Color MAD. "LAW OF THE BADLANDS" Bing CROSBY, Betty HUTTON, Sonny TUFTS "HERE COME THE WAVES"
MARSHALL SQ. 2871 W. Cermak—Open 12 "I'll Remember April" Plus "A TREE GROWS IN BROOKLYN"

Even Whole Eggs Can Be Frozen Now

Ration Roundup

RED STAMPS

E F G H J 2 2 2 2 2	GOOD THRU JUNE 30	K L M N P 2 2 2 2 2	GOOD THRU JULY 31
Q R S T U 2 2 2 2 2	GOOD THRU AUG. 31	V W X Y Z 2 2 2 2 2	GOOD THRU SEPT. 30

BLUE STAMPS

N P Q R S 2 2 2 2 2	GOOD THRU JUNE 30	T U V W X 2 2 2 2 2	GOOD THRU JULY 31
V Z A B C 2 2 1 1 1	GOOD THRU AUG. 31	D E F G M 1 1 1 1 1	GOOD THRU SEPT. 30

SUGAR—Book 4, sugar stamp 36, 5 pounds, expires Aug. 31. Ration boards now accepting canning sugar applications.

SHOES—Book 3, airplane stamps 1, 2, 3, each good indefinitely for one pair.

FUEL OIL—Period coupons 4 and 5 [1943-'44 heating season], period coupons 1, 2, 3, 4, 5 [1944-'45 heating season] good thru Aug. 31; period coupon 1 [1945-'46 heating season] good thru Aug. 31, 1946.

GASOLINE—A16 coupons expire Sept. 21; B6 and C6 expire June 30; B7, B8, C7, C8 coupons good until further notice.

WASTE FATS—Each pound worth 2 red ration points and 4 cents.

June 23, 1945

BY MARY MEADE

[Copyright: 1945: By The Chicago Tribune]

Eggs as well as vegetables, fruits, and meats may be stored in frozen food lockers. In view of the predicted shortage, some families may find it convenient to store a few eggs in the frozen state.

To freeze whole eggs, wash shells, then break eggs, into a clean bowl. Add 1 tablespoon honey or corn sirup to each 2 cups of eggs and break all the yolks. Do not whip in air, but mix thoroly. Pack in moisture vapor proof containers and freeze promptly. Store at zero degrees.

Whites may be packed separately from yolks. Do not mix or add sirup to the whites, but when yolks are packed separately, mix them and add sirup as for the whole eggs. The sirup prevents the yolks from becoming gummy upon freezing.

To use frozen eggs, thaw and measure 2½ tablespoons of whole egg to approximate a fresh egg. Measure 1½ tablespoons white for an egg white, 1 tablespoon yolk mixture for an egg yolk. Thawed eggs should be used promptly, like all other thawed frozen foods.

In some neighborhoods it is possible now to buy frozen pies, cakes, and yeast rolls, all ready for baking. Homemakers are taking to these time saving products with delight. New combination frozen foods are appearing, too. Recently I tried a creole fish dinner which was delicious.

Frozen bean sprouts are being packed by one frozen food wholesaler and are available in many Chicago stores. Their most popular use, of course, is in Chinese type dishes like chop suey, but they also are good and healthful in tossed salads, and make a fine vegetable dish in combination with tomatoes, or tomatoes and okra. A two minute cooking in any form in which they are used is all that's required.

One of the recipe suggestions on the package is to saute the bean sprouts to accompany steaks. Yes, it says *steaks!* That's a post-war possibility, but if you can get hold of some bacon or hamburger, sauteed bean sprouts do very well with them, too. These are the mung bean sprouts, much more delicate than the soybean sprouts which some of us occasionally grow in our kitchens.

Bean sprouts, by the way, are a good source of vitamin C.

FLATTEN TIN CANS FOR SALVAGE!

$5 PRIZE RECIPE

Orange Fluff

[Serves four]

- 1 teaspoon gelatin
- 1 tablespoon cold water
- 2 tablespoons lemon juice
- 1 teaspoon grated lemon rind
- ⅔ cup orange juice
- ¼ cup sugar
- 2 eggs, separated

Soak gelatin in cold water. Combine lemon juice, rind, orange juice, sugar, and egg yolks. Cook in double boiler until mixture is slightly thickened. Add gelatin and stir until dissolved. Chill thoroly, then fold in stiffly beaten whites. Pour into custard cups and chill until firm.

MRS. K. B. CLARKE,
136 S. Catherine av., La Grange, Ill.

Send your favorite recipe to: Recipe Contest, Chicago Trbune.

Monday Menu

BREAKFAST
Canned Orange Juice
Cooked Wheat Cereal
Cinnamon Toast
Coffee Milk

LUNCH
Fluffy Omelet
Tossed Green Salad
French Bread
*Left-over Cookies Milk

DINNER
Grilled Tongue with Raisin Sauce
Whipped Potatoes Spinach
Sliced Tomato Salad
Cracked Wheat Bread
*Orange Fluff Bakery Brownies
Milk Tea or Coffee
*See today's prize recipe.

Outing Club Will Take 7 Mile Hike Tomorrow

The Outing club will take a 7 mile walk tomorrow thru the wooded hills in the vicinity of Plano, visiting Maramec hill, site of an Indian battle, Big Chief park, and other scenic points. It is planned to take the 8:45 a. m. Burlington trailways bus from 20 E. Randolph st., and return from Plano at 6:35 p. m.

* *

English Speaking Union Will Limit Office Hours

Chicago branch of the English-Speaking union plans to keep its office at 224 S. Michigan av. open on Mondays and Fridays only next month and will close it entirely during August and thru Labor day.

* *

Auxiliary Elects

Mrs. Marie Holm has been elected president by the Mel Tierney unit of the American Legion auxiliary in Park Ridge.

DICK TRACY

MONEY! MONEY! THOUSANDS OF DOLLARS! —A FORTUNE!
MRS. VAN HOOGEN SAID TO CUT IT DOWN—CUT IT DOWN! SHE SAID IT WAS AN UGLY OLD BAG. NOBODY SAW ME.
AND AT THIS MOMENT ON THE OTHER SIDE OF THE WALL.
YOU'RE RIGHT, TRACY. THE BLOOD SPOTS DO LEAD TO A WILLOW TREE. HERE IT IS.
AS THE GARDENER FRANTICALLY HASTENS TO HIS QUARTERS OVER THE GARAGE, BREATHLESS MAHONEY PONDERS HER NEXT MOVE.
MY MONEY!

TERRY

WELL, HUTCH, DO YOU THINK OUR AMERICAN TOURISTS SUSPECTED THAT THE JAPANESE CAME BY SEA LAST NIGHT TO PICK UP OUR CURRENT HARVEST?
NAW, PYZON, THE GUARD ON THE LAWN AND IN THE HALL KEPT THEM FROM SNOOPING!
THE PUNKS PROBABLY THOUGHT THE WATCH WAS TO PROTECT THEM FROM THE BOGEY MAN!
NAGGI TOLD ME YOU LOOKED IN FOR A MOMENT TO SEE IF THE KANE GIRL WAS COZY... WEREN'T YOU INTERESTED IN THE WELFARE OF THE LIEUTENANTS?
MEANWHILE, ON ANOTHER ISLAND MILES AWAY...
THIS IS ROUTINE PHOTO STUFF—BUT YOU FIGHTERS ARE GOING ALONG NOT ONLY AS COVER, BUT TO SMOKE OUT ANY GROUND FIRE YOU CAN SUCKER THEM INTO TOSSING UP...
HAW—THE SKIPPER GIVING US THAT 'ROUTINE' LINE!.. WHEN THEY SEND A FIGHTER DIVISION ALONG TO CONVOY OL' HYPO JOE, THEY REALLY WANT THOSE PICTURES BACK!
I KNOW YOU FIGHTER GYRENES—IF ONE JAP MAKES A FACE, YOU'LL USE IT AS AN EXCUSE TO LEAVE ME HANGING WHILE YOU STROP THE PLACE!
I GUESS THAT ROCK IS GOING TO HAVE SOME VISITORS!

Midriff Sweater

BY JEAN MACDONALD

A knitted sweater of the midriff variety is a quick needlework trick and ideally cool for summer. It may be worn any time of day for any occasion. It may be knitted in fine, two ply wool, synthetic yarns, or cottons. The ribbed effect is achieved by using the stockinette stitch. It is available in 32, 34, 36, 38, and 40 inch bust measurements.

For instructions in crocheting the midriff sweater, No. 953, send 15 CENTS in coin (wrap coin securely) to the Needlework Bureau, Chicago Tribune, 220 Fifth av., New York 1, N. Y.

Kitchen Pointers

By Mary Meade

"We'll have some yellow tomatoes from our garden this year. Can you suggest ways of using them?"

Substitute them for green tomatoes in making pie. Use in a colorful salad by combining yellow tomato and red tomato wedges. Or make a yellow tomato preserve as follows: Cut a thin slice from the blossom end of each tomato and gently press out seeds. Using two quarts of tomatoes, sprinkle with three cups sugar and one teaspoon salt, and heat slowly until sugar is dissolved. Boil slowly for 40 minutes. Add a thinly sliced lemon and four tablespoons finely cut ginger root or candied ginger. Boil 10 minutes longer, pour, and seal.

What kind of wine should be served with roast lamb?"

A dry white wine, such as sauterne, chablis, or sherry, as a rule, altho sometimes a dry red wine may be preferred.

"I'd like to cook rice so it's white and fluffy, with separate grains. What's the secret?"

There are several "secrets" which should help. Wash the raw rice thoroly in water to remove excess starch. Slowly add one cup washed rice to two quarts boiling water to which one tablespoon salt has been added. If water is hard, add one teaspoon lemon juice or one tablespoon vinegar to keep rice white. Boil gently 15 to 25 minutes without stirring, until rice grain is soft when pressed between fingers. Don't overcook or rice will be sticky. Pour into large sieve or colander and wash well with hot water to remove starch. To dry and fluff rice, cover sieve with cloth and place over steaming water or in oven with door open for 10 minutes.

What's the best way to cook smoked spareribs?"

Because of a slight tendency toward dryness, it's best to bake smoked spareribs with a barbecue sauce or with water added.

[For answers to your cooking questions, call or write Mary Meade, Chicago Tribune, Superior 0200. Please inclose a stamped, self-addressed envelope with mail requests.]

Chicago and Jackson Park Yacht Clubs Plan Races

Boats in the Q class will compete for the Virginia trophy today and tomorrow off Belmont harbor. The event, which is sponsored by the Chicago Yacht club, is an open race. Today and tomorrow the Jackson Park Yacht club will hold an invitational series for star class boats.

Tiredness or Hunger May Upset Child

BY GLADYS HUNTINGTON BEVANS

[Copyright: 1945: By News Syndicate Co., Inc.]

"Most 'cranky' children are too tired or too hungry. Either feed them or put them to bed," I remember my grandmother saying once when one of us was not to be pleased by anything.

It's often true. And altho seemingly just a form of good common sense to remark that tired, hungry children are often cross, it is also a perfectly sound physiological and psychological statement—which is true of many common sense remarks. I mean real common sense—the kind that's founded on intelligent and often shrewd thinking.

Take it in relation to what we started to talk about on Monday—the real need for a mother to "use her head" when the children's behavior is all awry. We mentioned yesterday that mothers should look for illness as a possible cause for unusual behavior. Today let's look at my grandmother's comment and really consider it.

You wouldn't think of punishing a child for being hungry, nor of scolding him for being tired. Yet when we discipline a boy or girl for certain ways in which he or she may act because of hunger pangs and of what fatigue does to a young body, we are in a sense doing just that.

Hunger "pangs" are real pains—that's why a baby often screams when he needs food. Hunger does things to the nerves of some boys and girls, as does fatigue, which makes them act up in some way. You know yourself how much more poised you are—well, many of us are, anyhow—when you're really rested, or how much more amenable your husband is when he's had a delicious, nourishing meal. Well, remember those things next time the children are "pernickety."

* *

Notre Dame Degrees Given to 183; Solving Peace Is Called Vital

Notre Dame, Ind., June 22 [Special]—New thinking and new action on the causes of war are vitally necessary for the preservation of peace, the Rev. Philip S. Moore, C. S. C., dean of the graduate school of the University of Notre Dame, told graduates at the annual summer convocation here tonight.

Father Moore told the graduates that the tremendous physical and spiritual destruction of the world's greatest war and the knowledge that another war will be incalculably more destructive should convince society that its greatest problem is the preservation of world peace.

A total of 183 degrees were conferred at the convocation, including 81 bachelor of naval science degrees to members of the Notre Dame unit of the naval R. O. T. C. who completed their academic work in February and who have been on active duty for one semester.

* *

N. U. Names Magee and Mrs. Smothers Trustees

Bishop J. Ralph Magee, bishop of the Chicago area of the Methodist church, and Mrs. I. A. Smothers, 204 Davis st., Evanston, have been elected to the board of trustees of Northwestern university, President Franklyn B. Snyder announced yesterday. Bishop Magee also is a trustee of Cornell college, Simpson college, and Dakota Wesleyan university. Mrs. Smothers, wife of Dr. I. A. Smothers, is a graduate of Northwestern and has served two terms as president of the Associate Alumnae of the university.

Frock and Blouse

It's going to be a busy summer, with everybody buckling down to her job and wedging a little social pleasure into leisure hours. These two patterns are styled for both comfort and high fashion. One makes a front buttoned, frilled dress, and the other puts edging around the low neckline and short sleeves of a blouse. Style No. 3823 is designed for sizes 10 to 40. Size 16 requires 3¼ yards of 35 inch material with 1½ yards of ruffling. Style No. 3818 is designed for sizes 12 to 44. Size 36 requires 1¾ yards of 35 inch fabric. Each pattern is 10 cents, plus 2 cents for mailing.

Order Clotilde patterns from Chicago Tribune, P. O. Box 537, Grand Central Annex, NEW YORK CITY. Print name and address; state size. Each pattern is 10 cents, plus 2 cents for mailing. The summer fashion book, on sale at Tribune Public Service offices, is 15 cents; 12 cents if ordered by mail with a pattern.

Household Forum

By Louise Bargelt

Mrs. Kenneth G., Champaign, Ill.—To make a good blackboard paint and also a dull finish photographic paint which dries quickly, my husband dissolves a broken phonograph record in alcohol.

Mrs. Bob H., Chicago—When in doubt about the color fastness of a garment, I snip a piece from an inside seam and handwash it. If there is a slight discoloration in the wash or rinse water, but the washed sample shows no fade, I conclude the discoloration comes from excess dye and wash the article by itself the first time.

Dora W., Blue Island.—To spot-clean a stain in a garment which is dusty or shows signs of powdery deposits, I brush the stained section thoroly before applying the remover. And I make it a rule to work in a good light when attempting to remove any type of stain.

Your Idea, Now—Please!

More Fun FOR YOUR MONEY!
Service men and women and their escort admitted free at all times
RIVERVIEW
CHICAGO'S FAMOUS AMUSEMENT PARK
WESTERN — BELMONT — CLYBOURN — ROSCOE

Why Be Shy Gals? It's Only in Your Head

BY SHEILA JOHN DALY

[Copyright: 1945: By The Chicago Tribune]

"Every time I go anywhere, walk down a street, thru the halls at school or in a restaurant, I feel self-conscious. I feel that something must be wrong with me and that everyone is looking at me. I feel this way especially when I pass a group of boys. In school I rarely make acquaintances with fellows and sometimes get a frightened feeling when a boy in one of my classes speaks to me.

on the SOLID side

"My parents say that every girl goes thru this same feeling but at 16, shouldn't I have outgrown it? My parents and my friends consider me quite pretty and yet I know many girls not at all pretty in the blue-eyed, curly haired sense who are very popular with boys and not self-conscious at all. My sister, who is two years older than I, has offered to take me to some teen-aged dances but I'm frightened to death for fear no one will dance with me and I'll be marked as a wall flower. Is there something I can do?"

"You're pretty, let's start from there. You think everyone is looking at you. Add the two together—maybe they are! Maybe they are looking at you simply because you are pretty. Most smooth joes do like to latch their lashes on something lovely whether she's walking down the street or in the halls at school. Are you going to sing the blues about that?

Your parents are right—most girls go thru a period of awkwardness, often beginning, not ending at 16. But fortunately most of that self-consciousness is all in your head. You know about it but no one else does unless you've told them. Maybe those girls whom you think so popular feel self-conscious at times, too! Why not go to the teen aged dances with your sister. She can see that your first few dances are taken and with one or two friends, the rest of the evening will be fun.

* *

North Park College to Break Ground for $350,000 Seminary

Ground for a new $350,000 seminary unit at North Park college will be broken at 2 p. m. today on the campus at Foster and Kedzie avs. by the Rev. Dr. Algoth Ohlson, president. Immediate construction of this unit, to comprise administration offices, class rooms, dormitory, and chapel, was decided on yesterday at the third session of the 60th anniversary convention of the Evangelical Mission Covenant church of America meeting at the college.

The convention also passed as a missions budget $213,000 for foreign missions and $79,000 for home missions. The Rev. Herbert E. Palmquist, for years minister at Englewood Covenant church, was elected secretary to the executive committee of the national church.

Among faculty appointments made to the seminary was that of the Rev. Donald M. Fisk of Princeton Covenant church as professor in systematic theology.

* *

Schurz Club Hike

The Schurz Outdoor club has a five mile hike planned for tomorrow afternoon along the River Forest preserve trail following the Des Plaines river.

AMUSEMENTS

ERLANGER Evs. (Exc. Sun.) 8:30 Mat. WED. & SAT. 2:30
LIFE WITH FATHER
with BETTY LINLEY CARL BENTON REID
MATS. $1.20 to $2.40 NIGHTS $1.20 to $3.00 TAX INCLUDED

SELWYN Air Cond. MAT. TODAY
GOOD SEATS AT BOX OFFICE
ALFRED de LIAGRE Jr. presents JOHN van DRUTEN'S COMEDY
the Voice of the Turtle
K. T. STEVENS • HUGH MARLOWE • BETTY LAWFORD
Evs., $1.20 to $3.00; Mats. Sat., $1.20 to $3.00. Pop. Wed. Mats., $1.20 to $2.40 (Tax Incl.)

HARRIS Air Conditioned Pop. Matinee Today 2:30
"IT'S EVERYBODY'S HIT" Her.-Am. A. Stevens
Dear Ruth
A Comedy by NORMAN KRASNA Directed by MOSS HART
Evs. $1.20 to $3.00; Mats. Sat., $1.20 to $3.00 Pop. Wed. Mats., $1.20 to $2.40 (Tax Incl.)

Goren on Bridge

By Charles H. Goren

[Copyright: 1945: By Charles H. Goren]

WEEKLY QUIZ

Q. 1—As South you hold:
♠ K Q 9 7 5 2 ♥ 6 ♦ Q ♣ K 7 5 4 2
The bidding has proceeded:

South	West	North	East
Pass	1 heart	Pass	Pass
?			

What do you bid now?

Q. 2—As South you hold:
♠ K Q 9 2 ♥ Q 10 9 4 ♦ A K 3 ♣ A 5
The bidding has proceeded:

East	South	West	North
1 club	Double	Pass	1 heart
Pass	?		

What do you bid now?

Q. 3.—As South you hold:
♠ K 6 ♥ Q ♦ A 10 9 3 ♣ A Q J 9 8 5
The bidding has proceeded:

East	South	West	North
1 heart	Double	Pass	1 no trump
Pass	?		

What do you bid now?

Q. 4.—You are South, East and West are vulnerable and you hold:
♠ K Q 4 3 ♥ — ♦ A K J 9 6 2 ♣ A K 3
The bidding has proceeded:

East	South	West	North
1 heart	2 hearts	Pass	3 clubs
3 hearts	?		

What do you bid now?

Q. 5—As South you hold:
♠ K Q 6 5 2 ♥ A 6 3 ♦ J 5 ♣ A 6 2
The bidding has proceeded:

North	East	South	West
1 diamond	Pass	1 spade	Pass
3 spades	Pass	?	

What do you bid now?

Q. 6—As South you hold:
♠ K 10 5 2 ♥ 6 3 ♦ Q 7 2 ♣ K 10 4 3
The bidding has proceeded:

West	North	East	South
1 spade	Double	Pass	?

What do you bid?

Q. 7—As South you hold:
♠ J 9 5 3 ♥ A 7 5 ♦ 6 4 2 ♣ K 9 6
The bidding has proceeded:

West	North	East	South
1 diamond	Double	Pass	1 spade
Pass	2 spades	Pass	?

What do you bid now?

Q. 8—As South you hold:
♠ J 10 6 4 ♥ A Q J 9 6 5 ♦ K 3 ♣ K
The bidding has proceeded:

South	West	North	East
1 heart	Pass	2 clubs	Pass
2 hearts	Pass	2 spades	Pass
3 spades	Pass	4 diamonds	Pass
4 hearts	Pass	4 spades	Pass
?			

What do you bid now?

Answers to these questions will appear on Monday.

Two of Life's Most delightful Ingredients....a Romantic Atmosphere and Food of Story-Book Quality..... come in tonight!
(SENSIBLE AIR-CONDITIONING)
SHANGRI-LA
America's Most Romantic Restaurant
2222 N. STATE ST., PHONE CENTRAL 1001
OPEN EVERY DAY INCL. SUNDAY

COLONY CLUB
Famous for Fine Food
Late Hour Specials
Rhumba to
Tito Rodriguez
and his orchestra
744 N. RUSH DELaware 8930
Matinee Dancing Sunday

7 COURSE DINNER $2.50
with Whole
BABY LOBSTER
THE ORIGINAL
"PAT" ROONEY
IN PERSON
STEVE MURRAY—PATSY ABBOTT
THE LAMBERTIS—NEAL COURTNEY
IVAN FEHNOVA Dancers
MEL COLE'S Orchestra
COLOSIMO'S
2126 South Wabash

ALBERT BOUCHE
BEAUTIFUL
VILLA VENICE
NOW OPEN
with his own musical creations for smart people
40 Min. from Loop Route 21
For reservations call daily after 1 p. m.
Wheeling 8—Ask for Johnny

Looking at Hollywood

By Hedda Hopper

HOLLYWOOD, Cal., June 22—**Jean Arthur** is in New York talking with **Alfred de Liagre** about doing "Voice of the Turtle" in London. And if she does, she'll agree to stay there only four months. . . . "Don't Ever Leave Me" will be **Errol Flynn's** next, with **Jimmy Kern** directing. It's not a western. Errol, who didn't wipe out the Japanese army in "Objective Burma"—in fact, he was no blooming hero at all—received a letter from **Gen. Patton's** son, written at West Point, praising Errol and the picture. . . . **Dana Andrews**, playing a down-and-out reporter in "Fallen Angel" really was one on the Ventura Boulevard Sentinel before he worked in a gas station. But let's not moan over that, because his new contract with 20th Century and **Sam Goldwyn** calls for $1,500,000 net to him during a seven year stretch. . . . **Edward Golden**, responsible for "Hitler's Children," will produce "Eddie and the Archangel Mike" by **Barry Benefield**. . . . "Son and Stranger," by **Joan Charles**, may be **Bette Davis'** next. And "Lust for Life," the life of Van Gogh by **Irving Stone**, has been bought by Warners for **John Garfield**.

As Others See Us

Ezio Pinza brought it to my attention in my own house that **Pat O'Brien** had the perfect face and build to play **Enrico Caruso**. Then, after taking another look at the O'Brien puss, I agreed with Pinza. Told Pat about it. He said, "Isn't that funny. Last night **John Charles Thomas** dined with us and pointed to a bust and said, 'Who's that?'" Pat had to confess it was one of him as **Knute Rockne**. "That," said John Charles, "isn't Knute Rockne—that's Caruso!" And here that Irish mug has been around all these years and we were too dull witted to see that an Irisher could play an Italian. . . . **Walter Pidgeon** is hoping to get a plane out to the South Pacific for hospital visits. So far—no room for Pidge. . . . **Mickey Rooney** has asked for South Pacific duty. Mickey's found time to write half a dozen songs and send back two good story ideas for pictures.

Yes, It's Good, Brother!

"Story of GI Joe" is a living memorial to beloved **Ernie Pyle**. **Burgess Meredith** doesn't act at all. He's just a gentle, bewildered, sympathetic, humble, tired little old man who's taken on the grief of the poor fellows in the infantry. Burgess was tired just as Ernie was, right thru the marrow of his bones. Some wonderful performances, including that of **Robert Mitchum** as **Lt. Walker**. He'd never played anything but rootin'-tootin' cowboys before. **Freddie Steele**, ex-prize fighter, got bits. **Bill Wellman** has done a magnificent job. There's none of the glory of war in it—only the muck, mud, and monotony.

Plenty of Good Will

Irene Dunne is back from the Walter Reed hospital in Washington and a tour of hospitals thru the south. Said the boys always asked her to sing. Irene lunched at the White House and was given the privilege of going thru it from room to room and taking her time. Unfortunately she wasn't able to meet the President. He was switching his cabinet the day she was there and was fairly busy. But she met his daughter, **Margaret**, who is charming. She dined at **Evalyn McLean's** sitdown dinner for 80. Irene is still excited about receiving a doctor's degree of music from the Chicago Musical college, where she was graduated. "That ceremony in Orchestra hall I'll remember the rest of my days," said she. **Edward Johnson** of the Metropolitan also received one. I asked what her next picture would be. She replied, "I don't know. I'm reading scripts like mad. I'm also blessing Metro for being understanding. They've never tried to force a story on me that I didn't like."

She Can Train Anything

Paulette Goddard is adding to her animal life. She now has a dog, parrot, canary, and donkey. If she can train them to sing the same tunes at the same time, she'll rent 'em out to the movies. . . . While **Jennifer Jones** was getting her divorce, her two children were in the hospital having their tonsils removed. . . . **Buddy de Sylva** is still a very sick man. **Leo McCarey** will look over his finished picture, "Stork Club," and if it needs extra editing and cutting, Leo will do the job. . . . No more picture locations for Hollywood. They'll do their traveling on the back lots. No space on trains. . . . The town is welcoming **William Jeffers**. He's a great guy. We got to know him quite well when **C. B. de Mille** made the picture "Union Pacific" and traveled back to Omaha for the premiere. I remember **Barbara Stanwyck** saying to me, "It was such a shame. I was given Jeffers' private car from here to Omaha. I knew I was going to marry **Bob Taylor** the following week. All the time I was moving on to Omaha I kept thinking, 'This is such a waste. Why couldn't this have happened next week, then Bob and I could honeymoon in the lap of luxury.'"

[Copyright: 1945: By The Chicago Tribune]

college inn Presents
the most talked of band in america
vaughn monroe
and his orchestra
and the
dinning sisters
1944's newest—1945's best
panther room
bamboo room
no cover charge in either room • minimum charge in bamboo room $1, except sat., plus existing taxes
hotel sherman

CROSSWORD PUZZLE

ACROSS
1. Former Jap coin
6. Biblical kingdom (var.)
10. Tasteless
14. Insanity
15. More than
16. Military junior
17. Reef
18. Close
19. Amazonian cetacean
20. Operated
21. Meadow
23. Flat pills
25. Moisten while cooking
27. Note
28. Superiority
32. Has on
36. Mexican nap
37. Spoken
39. Soak
40. Browns in sun
41. Complete
43. Mark for omission
44. Finish
45. Persian fairy
46. Bewailer
48. Oriental civet
50. Fellow-worker
52. Conducted
54. Spare
55. Tropical disease
59. Depot [abbr.]
60. Goddess of dawn
63. Single thing
64. Travel over snow with dogs
66. Edge
68. Voiceless [phonet.]
69. American lake
70. Painting stand
71. Sheep
72. Robs of vitality
73. Metal

DOWN
1. Desert philosopher
2. Child [Phil. Isls.]
3. Later
4. Nothing
5. Courtly
6. Musical work
7. Greeting
8. Whip
9. Tapestry
10. Ribbed silk
11. Row
12. Mine entrance
13. Afternoon parties
22. Property
24. Basin
25. Fish
26. Self-centeredness
28. Flower
29. Moon goddess
30. Sells
31. Epoch
33. Showring
34. Rent again
35. Cubic meter
38. Nearly
42. Ancient money
43. Platform
45. Nobleman
47. Musical intervals
49. Roofing pieces
51. Ribbon girdles
52. Coins
53. Stubborn animal
56. Afresh
57. Cover inner surface of
58. Effluvium
60. Gaelic
61. Molding
62. Peddle
65. Taste
67. Dine

Puzzle of Friday, June 22, Solved

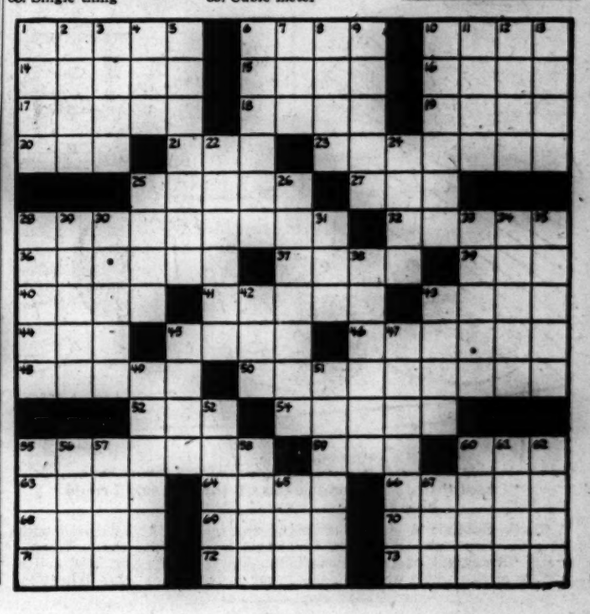

A KEEPER FINDS LAW GIVES HIM 'THE BEES-NESS'

Nectar Jags Worry Him in Moving 400,000

BY RITA FITZPATRICK

(Picture on back page)

The Italians and the Germans are causing trouble again, but law and order are routing them out . . . of Joliet.

The angry warriors are two species of bees, named after the unfortunate axis partners and equally unpopular. They are owned by Helge Johnson, 41, of Joliet, a railroad air compressor operator and at the present moment a much embarrassed beekeeper. His neighbors say his beehives don't behave. Therein lies the sting.

Begins Rounding Up 400,000

Yesterday Johnson set about the Herculean task of rounding up 400,000 bees on the wing and transporting them to the country where they won't frighten old ladies, young children, and for that matter reporters and photographers.

By a court order, Johnson must rid his city property of every buzz by Tuesday. If he doesn't, according to a city ordinance adopted in 1939 prohibiting farm animals to run loose, he is liable to a fine of $1 to $10 for every bee. By a good stretch of the imagination, the law could demand $4,000,000.

"Gosh, every one is mad at me, including my bees," Johnson complained yesterday. "The bees come back to their hives at dusk, you know, and I have been trying to screen them in for transportation. One whole colony of about 75,000 got disgusted with my moving their hive and flew away.

"You see these bees flying around the yard?" he queried with a frown from beneath his heavy bee net. "They should have been at work today out in the waste lands gathering nectar. But they're angry at me and I guess they've gone on strike. If I'm not careful, they may even chase me or sting me."

Collecting for Eight Years

Johnson first began to collect bees eight years ago. Last year his busy little bees earned him $300 in honey and $16 in beeswax.

"I'm not going to do so good this year with all this moving," he said. "I'll lose at least 10 per cent profit. What bothers me most now, however, is that there are a lot of night lifers among bees. Contrary to public opinion, there are bees who forget to come home at night and turn up the next morning. I don't know but what drinking the nectar makes some of them drunk.

"Anyway, what if after I get all the hives moved to the country, I wake up Wednesday morning to find the yard buzzing with the stragglers? If that happens, I'm the one who's going to have the hangover."

SENATE VOTES $5 MONTHLY PENSION RISE

Springfield, Ill., June 22—Maximum old age pensions could be increased from $40 to $45 a month under a bill by Sen. Miller [R., Hillsboro], which the senate passed and sent to the house today.

Should federal matching grants be obtained, the maximum could be raised to $50 a month. Other provisions would relax residence requirements and other qualifications for old age pensions.

Debate did not consider the question of how much a pension increase would cost the state. The house last week passed and sent to the senate a bill for $50 maximum old age pensions.

Gov. Green meanwhile signed into law a bill appropriating 112 million dollars, at the $40 maximum, for pension payments during the next biennium.

NAZI PRISONERS' CAMP IS OPENED OUTSIDE JOLIET

The opening of a branch German prisoner of war camp 13 miles southwest of Joliet was announced yesterday by Brig. Gen. John T. Pierce, commanding general of Fort Sheridan. The camp is in a former CCC camp on the DuPage river near Channahan and will house prisoners working at Joliet Chemical, Ltd., Joliet Industrials, and the central spare parts warehouse of the bureau of yards and docks for the navy. The prisoners now are being housed at Camp Thornton, near Harvey, and at Camp Pine, near Des Plaines.

"See if you can quiet those kids down. I've been shouting my lungs out at them all day!"

DAY by DAY on the FARM — by BEN MARKLAND

June 22, 1945.

DOLEFUL forecasts of crop failures were being made recently because of the cool, rainy weather of May and early June. A visit to almost any northern Illinois farm this week indicates the pessimistic predictions were wrong, because farmers say they are satisfied with the progress of their main field crops.

The manager of the Fox River farm was saying the other morning that the oat and hay stands look so promising that the men are worrying about overlapping field tasks. In normal years, they can complete three cultivations of the corn fields, then move into the hay fields for the first cutting of alfalfa, then start the oat harvest. This year, however, the hay and oats have grown so fast that the three jobs may overlap.

Hay Baling Time Near

The men have completed one cultivation of the corn, and hope to finish the second round of the fields by noon tomorrow. Weather permitting, two mowers will go into the hay fields the same day. Unless rain interferes, the combination alfalfa and timothy should be ready for baling the middle of next week.

The manager said the rainy weather delayed his corn planting, but in other respects the spring weather had been ideal. Hay stands are excellent as a result of numerous rains, and oats have thrived with the cool, wet spring weather.

Heifers Get New Home

Neighboring farmers who cut their hay early this week are handicapped by lack of good curing weather, but the cut alfalfa has not deteriorated in the fields to any great extent.

Yesterday was moving day for 57 Aberdeen-Angus heifers on the Fox River farm. These animals, all 18 to 20 months old, were taken by truck from pasture on the north side of the river to a small pasture feed lot near the manager's home. They will go on a diet of ground ear corn, hay, and oats, and also will have access to pasture. Fifty of the animals are for sale this summer, either as unbred heifers now or as bred heifers in September. They are priced at $250 and up as unbred heifers. All are registered and tubercular-tested, and have been vaccinated against Bang's disease.

The sire of most of the Angus heifers is Barbarian of Rosemere 152, who in turn is a son of Prizemere 32, usually ranked as one of the greatest of all Angus sires. Some of the animals for sale were sired by Prizemere 443, a son of Eileenmere 61.

★ The GARDEN ★

SPRAY guns will be in general usage this week-end, because many of the common spring garden insects are in evidence. Listed below are the mixtures recommended by the farm gardener for these pests:

Aphids [plant lice] on tomatoes: Nicotine sulphate or any commercial spray containing rotenone. The latter insecticide should be used if both aphids and black flea beetles are on the tomato plants. Be sure to spray upward, covering under side of the leaves.

Flea beetles, on tomatoes and eggplants: Use rotenone, either as dust or in a commercial spray applied according to label directions.

Colorado potato beetles: Standard farm spray for all potato insects, including flea beetles, leaf hoppers, and potato beetles, is two tablespoonsful arsenate of lead and two tablespoonsful Bordeaux mixture in a gallon of water.

GRAND JURY QUIZ TO BE SOUGHT IN ELEVATOR DEATH

Prosecutor Rejects Explanation

Rockford, Ill., June 22 [Special]—State's Atty. Max Weston announced today that he will ask the Winnebago county grand jury to investigate the mysterious elevator death of Mrs. Ruth Blanche Campbell, 36, when it reconvenes on July 5.

"I will present to the jurors the evidence we now have, ask them to continue the investigation, and act as they see fit," the prosecutor said. "I am not satisfied with our inquiry because I feel we still haven't got the full explanation."

Mrs. Campbell, attractive, thrice married wife of an overseas service man, was crushed to death Monday night in a self-operating elevator in a downtown building after spending several hours in the bachelor apartment of her employer of a week, Cecil Robbel, 45, wealthy electrical appliance dealer. His apartment is on the fourth floor of the building, which also houses his business.

Damage Suit to Be Filed

Altho Robbel was released yesterday by police, after being held two days without charge, Atty. Charles H. Davis disclosed that he had been retained to file a $10,000 damage suit against the business man charging him with responsibility in connection with the death of his employe-guest.

Davis said the action will be filed in behalf of Mrs. Campbell's son by a previous marriage, Randall Wiatt, 14, and in the name of an administrator whose appointment by the Probate court will be sought. The attorney said he was retained by Mrs. Campbell's brother, Wilson Fuller of Elkhart, Ind., who came here yesterday and expressed dissatisfaction with the investigation.

Scan Accident Theory

Meantime, Prosecutor Weston disclosed that a complete postmortem examination revealed that Mrs. Campbell had enough alcohol in her blood to have produced a state of intoxication which, he said, might have been a factor in her death.

"One of the theories we are working on," he explained, "is the possibility that she was caught between the elevator and passing floors when, in an intoxicated condition, she leaned forward and looked upward to try to see what was happening as the cage, in which she was descending, suddenly started upward in response to Robbel's pressing of the button on the fourth floor."

TAX BILLS' FOES BEGIN BLOCKADE AT SPRINGFIELD

BY GEORGE TAGGE

[Chicago Tribune Press Service]

Springfield, Ill., June 22—Downstate opposition to the Butler uniform tax assessment bills threatens to tie up other business facing the general assembly in its final week, according to indications today.

With more than 200 bills remaining on the house calendar, Rep. Searle [R., Rock Island] a foe of the bills, challenged the presence of a quorum in the house. The first time he raised the question, a roll call showed 77 on hand—exactly the number required. Ten minutes later he tried again, and won. Majority Leader Homer B. Harris [R., Lincoln] immediately moved to adjourn and send the legislators home for the week-end and the motion carried.

Will Offer "100 Amendments"

Searle is leading downstate opposition to the Butler bills. His determination to stop the bills, now on second reading in the house after passing in the senate, was shown by other maneuvers. He said that he will offer about 100 amendments next week.

The fiery Republican from Rock Island, who is chairman of the house judiciary committee, also threatened to offer amendments to strike the enacting clause from every bill called on second reading.

Despite intensified support of the Butler bills by Gov. Green and Mayor Kelly, the No. 1 leaders of the Republican and Democratic organizations, the measures still face hard going. Many downstaters object to having the complicated Butler program hurried thru the house in the closing days of the session after the senate spent three months considering the measures.

Some downstaters contend that the Butler bills would violate the principle of home rule, increasing the power of the state revenue department, and possibly cause a boost in some tax bills. They are being aided by the all-out opposition to the bills by the Illinois Agricultural association and the questioning attitude of the Illinois Manufacturers' association and Civic federation.

Sees Cook Tax Raise

Douglas Sutherland, executive secretary of the Civic Federation, was telling members today that the Butler bills would raise Cook county tax assessment ceilings by one-third under certain circumstances.

Altho the present Cook county assessment is popularly supposed to be figured on 100 per cent of valuation, Sutherland said that it actually figures out at about 73 per cent. Under provisions of the Butler bills he said that it could reach 100 per cent, with corresponding increases in tax bills.

HORNEY FREED ON PROMISE TO SHOW RECORDS

[Chicago Tribune Press Service]

Springfield, Ill., June 22—Brought before the senate under arrest on a contempt warrant, Ainslee E. Horney, 509 Roscoe st., Chicago, was released today when he agreed to produce records of the Hoosier Press, which he publishes n Hammond, Ind.

Sen. Dick [R., Quincy], acting chairman of a special senate committee named to investigate the source of un-American publications, then moved that the proceedings be continued until next Tuesday, Horney left on his own recognizance, and the senate adjourned over the week-end.

An anti-Semitic circular from the Hoosier Press had been sent to legislators when the fair employment practice issue first came before the two houses. Sen. Daley [D., Chicago], who was absent today, then obtained appointment of and was chairman of the special committee.

When he appeared before the committee in Chicago, Horney refused to produce his mailing list and the warrant for his arrest was signed by Lt. Gov. Cross.

5 State Meeting Held by Immigration Officers

Immigration and naturalization officers from five middle western states attended a quarterly conference yesterday with Andrew Jordan, director, and Walter K. Seavey, chief patrol inspector on the United States-Canadian border.

OFFICIAL WEATHER FORECAST

The United States weather bureau forecast for today and tomorrow and yesterday's table of records follow:

INDIANA AND LOWER MICHIGAN: Fair and warm today and tomorrow.

UPPER MICHIGAN: Fair and warm today and tomorrow; moderate southwest winds.

WISCONSIN: Fair and warm today and tomorrow except local thundershowers near Lake Superior tomorrow afternoon.

IOWA: Fair and warm today; tomorrow partly cloudy and warm with thundershowers in extreme west.

Place of observation, State of weather, June 22, 7:30 p. m. Central war time	Highest last 12 hours	Lowest last 24 hours	Precipitation last 24 hrs.
East central states—			
Carbondale, clear	84	62	...
Chicago, clear	85	54	...
Cincinnati, clear	83	55	...
Cleveland, clear	81	56	...
Columbus, clear	80	57	...
Detroit, cloudy	82	53	...
Escanaba, clear	75	54	...
Grand Rapids, cloudy	81	49	...
Green Bay, clear	84	58	...
Indianapolis, clear	81	54	...
Louisville, clear	84	60	...
Madison, clear	85	56	...
Marquette, cloudy	94	62	...
Memphis, cloudy	90	65	...
Milwaukee, clear	81	55	...
Nashville, clear	88	65	...
St. Ste. Marie, cloudy	80	51	...
Traverse City, cloudy	83	50	...
West central states—			
Bismarck, clear	96	M.	...
Des Moines, clear	83	62	...
Dubuque, clear	84	57	...
Duluth, clear	84	M.	...
Kansas City, cloudy	86	64	...
Little Rock, cloudy	78	68	...
Minneapolis, clear	87	62	...
St. Paul, clear	87	62	...
Oklahoma City, clear	85	64	.02
Omaha, clear	86	65	...
Rapid City, clear	89	62	...
St. Louis, clear	84	62	...
Sioux City, cloudy	88	54	...
Wichita, cloudy	80	61	...
Williston, cloudy	99	71	...
Eastern states—			
Atlanta, cloudy	92	65	...
Boston, cloudy	75	65	.14
Buffalo, cloudy	72	52	...
Eastport, cloudy	70	M.	Trace
New York, clear	80	65	.70
Philadelphia, clear	80	63	.98
Pittsburgh, cloudy	81	56	Trace
Washington, clear	82	67	.33
Gulf states—			
Abilene, cloudy	86	67	.03
Amarillo, cloudy	83	57	...
Brownsville, clear	91	74	Trace
El Paso, cloudy	94	68	...
Fort Worth, cloudy	86	70	.10
Galveston, cloudy	86	79	.45
Jacksonville, cloudy	89	73	1.66
Miami, cloudy	84	72	.39
New Orleans, cloudy	87	75	.02
San Antonio, cloudy	84	70	.10
Tampa, rain	78	73	.19
Mountain states—			
Albuquerque, cloudy	92	62	...
Boise, cloudy	77	56	...
Cheyenne, cloudy	83	51	...
Denver, cloudy	88	59	...
Havre, cloudy	83	61	.02
Helena, cloudy	80	60	.08
Phoenix, clear	100	89	...
Pueblo, cloudy	92	59	...
Salt Lake City, cloudy	90	59	...
Pacific states—			
Fresno, cloudy	88	59	...
Los Angeles, cloudy	66	52	Trace
Portland, clear	72	46	Trace
San Diego, cloudy	70	60	...
San Francisco, cloudy	60	53	...
Seattle, clear	70	50	Trace
Spokane, cloudy	76	54	Trace
Yuma, clear	90	68	...

M.—Missing.

BANDITS LOCK UP CLERK; TAKE $340

Two armed bandits yesterday held up Harry Schreiber, 4114 N. Moody av., clerk in the liquor store at 5901 Irving Park rd., and fled with $340. Schreiber, who was locked in a refrigerator, was released later by a customer.

SCHOOL CLOSING JOY IS TURNED INTO TRAGEDY

(Picture on back page)

It was the last day of school. Michael Benacka, 1538 Chestnut st., and Jerome Gburek, of 935 N. Ashland av., both 6 and 1st grade students at the Peabody Elementary school, 1445 Augusta blvd., were making the most of their freedom.

Michael Benacka

They romped out of the building with the other children at noon, played for a few moments in the school yard, then left. They carried their books, crayons, and papers in bags slung over their shoulders, taking them home for the last time until next fall.

Wander on River Bank

When they reached the Division st. bridge the youngsters paused in the middle of the span and looked over the rail at the water. Then they crossed over, and wandered north along the bank.

Suddenly Michael grabbed Jerome's bag of school books, swung it around by the strap, and hurled it out into the river. Jerome burst into tears.

"Aw, what are you cryin' for," Michael scoffed. "Those old books aren't any good. You won't need 'em any more. School's over."

Jerome's tears continued to flow. Maybe the books weren't any good. He still wanted to keep them.

"O. K.," Michael placated him. "I'll get 'em back for you."

Michael leaned over the embankment. Suddenly he disappeared.

Coast Guards Find Body

Jerome waited for a few minutes. The surface of the river remained unbroken. Then, terrified, he ran to the bridge where he sobbed to James Cullin, the tender, what had happened.

Coast guards recovered the body. An inhalator squad was unable to revive Michael. His mother, Helen, collapsed.

Saturday Review

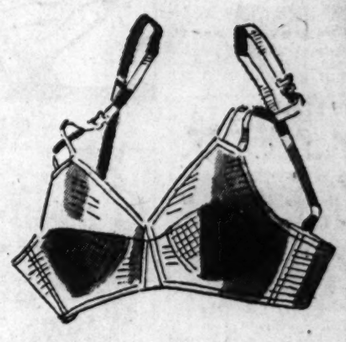

FORMFIT "LIFE" BRA

To wear with confidence—a figure-perfect bra. For firm, smoothly sculptured lines—youthful uplift. Batiste, **1.25.** Rayon satin and lace combination, **1.75.**

CARSON PIRIE SCOTT & Co..

Corsets and Brassieres, Third Floor, Wabash.

Saturday Review

A cool summer hit

DRESS SUIT

A wonderful warm-weather companion that has a way of staying cool as a popsicle. In grey, black, green, and brown print on breezy Bemberg sheer. 12-20.

12.95

Daytime Dresses, Third Floor.

JUNIOR JAMAS

go mid-riff for summer

Brief and to the point they're a wonderful addition to your sleep-cool wardrobe and cute enough to help you get your summer tan. In multi-colored stripes. 11-17. **4.00**

Jr. Lingerie, Third Floor.

CARSON PIRIE SCOTT & Co..

Hi Shop, Fifth Floor.

the Hi Shop has it!

This Juniorette dress you'll love for its lilting ballerina print in a Charbelle rayon fabric. With cool latticed sleeves and a narrow patent belt. Green, pink, or yellow. 10-16. **10.95**

"I used t' trot out for my meals till the boss said I could have anything I wanted right here!"

Chef's Special: A double order of milk, fruit, and Wheaties, famous "Breakfast of Champions." Flakes of rich whole wheat. Roasted and toasted. And flavored with sweet malt syrup—that's Wheaties. And that's for you. Trot out to your grocers—for your Wheaties.

CAMPUS AND UNDERGRAD SHOP

Something Extra Special

A LOAFER COAT

A jacket that will suit the undergrad who has an eye for comfort as well as for a broadshouldered masculine look for some correct wardrobe multiplication. Sizes 32 to 36.

17.95

CARSON PIRIE SCOTT & CO

Campus and Undergrad Shop, Fifth Floor.

HALF 'N' HALF

for summer seasoning

Take a jigger of plaid into your summer scheme of things. Gay gingham—topping off a skirt of spun rayon. Colleen Original in blue-toast, gold-black. 10-20. **19.95**

The Little Shop, Fourth Floor, Wabash.

CARSON PIRIE SCOTT & Co..

3 Tribune Phone Numbers
SUPerior 0200 Public Information Service
SUPerior 0260 Sports Bulletin Service
SUPerior 0100 Want Ads—General Business

Chicago Daily Tribune
THE WORLD'S GREATEST NEWSPAPER

SECTION TWO
SPORTS MARKETS
Sat., June 23, 1945 **** 15

SOX, INDIANS DIVIDE; CARDS WHIP CUBS, 5-2

MRS. ZAHARIAS, MISS GERMAIN PLAY FOR TITLE

Babe Wins, 4 and 2; Dot, 3 and 2

BY CHARLES BARTLETT
[Chicago Tribune Press Service]

Indianapolis, Ind., June 22—Mrs. Mildred [Babe] Didrikson Zaharias of Los Angeles, playing under the toughest conditions of her career, today gained her third Women's Western open golf final in six years by defeating Mrs. Albert [Marge] Becker, 4 and 2, in the first semi-final of the 16th annual tournament at the Highland Golf and Country club.

Not only did Mrs. Zaharias, acknowledged the nation's greatest woman athlete for more than a decade, have to face Mrs. Becker, a stubborn opponent, but she was forced to tee off with the news that her 72-year-old mother had succumbed to a heart attack early this morning in a Los Angeles hospital.

Mrs. Becker Is Worthy Foe

In tomorrow's 36 hole title match Mrs. Zaharias will meet the girl she defeated in last year's open final at Chicago's Park Ridge club—Dorothy Germain of Philadelphia. Miss Germain moved into her fourth consecutive W. W. G. A. title bout

[Associated Press Wirephoto]
Dorothy Germain [left] and Mrs. Mildred Zaharias, who will meet for Women's Western Golf title today.

by eliminating the sensation of the tournament, 19 year old Carol [Babe] Freese of Portland Ore., 3 and 2, in this afternoon's other semi-final.

Mrs. Becker, a quarter-finalist last year, proved her right to a place in today's final foursome by holding the Babe even thru the first 12 holes. Then it happened. The Babe started the finishing chore with a birdie at the 13th, holed a superb 40 yard chip shot for an eagle at the 433-yard 14th, and took the last two holes with pars for a 4 and 2 decision. The cards follow:

Par—Out	455	354	434—37
Mrs. Zaharias—Out	456	354	535—40
Mrs. Becker—Out	466	354	444—40
Match all even.			
Par—In	535	553	4
Mrs. Zaharias—In	536	433	4
Mrs. Becker—In	446	544	6

Mrs. Zaharias wins, 4 and 2.

Dot's Really Consistent

Miss Germain comes up to her second duel with the Babe with what must stand as one of the finest sustained performances of any regular competitor in established golf events. In the early summer of 1943 Dot came to the W. W. G. A. open at Glen Oak an unknown as far as middle westerners were concerned. She went to the semi-finals in that tourney, then hopped back later in the same summer to capture the Western Amateur at Evanston. Last year she held Mrs. Zaharias even thru a bitter first 18 in the open final at Park Ridge.

Today she shot a handsome 36, one under par, on the first nine against Miss Freese, but was only two up on the Oregon youngster who put out such artists as Betty Jameson and Phyllis Otto on her way to the semi-finals. For the last 44 holes she has played, Miss Germain is four under par, while Mrs. Zaharias is three over standard figures for the last 51 she has worked.

The cards:

Par—Out	455	354	434—37
Miss Germain—Out	445	354	434—36
Miss Freese—Out	655	345	434—39
Miss Germain leads, 2 up.			
Par—In	535	553	4
Miss Germain—In	535	543	4
Miss Freese—In	536	553	4
Miss Germain wins, 3 and 2.			

Several of the flight finals were decided today, with the following results:

SECOND FLIGHT—Margaret Muench, Chicago [North Shore], beat Helen Busko, Mich., 2 up.

THIRD FLIGHT—Mrs. Fritz Morris, Indianapolis, beat Mrs. John Mancos, Indianapolis, 1 up, 19 holes.

FOURTH FLIGHT—Betty O'Connor, Indianapolis, beat Mrs. Walter Zervas, Indianapolis, 3 and 2.

FIFTH FLIGHT—Mrs. Frank Yarline, Chicago [Sunset Ridge], beat Mrs. L. J. Orton, Morris Park, Ind., 5 and 4.

$5,000 Stake Today Closes Lincoln Meet

Final Feature

TEN horses were named in the overnight list for the $5,000 added Lincoln handicap at Hawthorne today. Entrants, with jockeys, weights, and probable odds in order of post positions follow:

Horse	Wgt.	Jockey	Odds
American Eagle	107	No boy	15-1
Take Wing	111	F. A. Smith	2-1
Good Bid	115	E. Campbell	6-1
Latent	106	No boy	20-1
Van Flag	105	No boy	30-1
Flying Hostess	104	B. Pucel	30-1
Devalse	111	F. Glidewell	10-1
Bolo's Choice	109	B. Nichols	4-1
Twixt	106	B. Gonzales	50-1
Corydon	112	A. Bodiou	2-1

BY MAURICE SHEVLIN

Lincoln Fields' most successful race meeting will be concluded this afternoon at Hawthorne with the 18th running of the $5,000 added Lincoln handicap as the piece de resistance, a race of a mile and a quarter which has drawn a smart field of 10.

Topping the list of entries for the event which had its inception in 1926 is the Swanee River farm's Corydon, a non-winner this season but a consistent distance performer in 1944. Corydon has been allotted 112 pounds, one more than the highly regarded Take Wing from Mrs. Clyde Troutt's string, and the Happy Hour farm's Devalue.

Quizzle in Co-Feature

Then there's H. E. Jacoby's Good Bid, winner of the $5,000 La Salle last Saturday; James Sands' Latent, a two time winner this season; Mrs. Karl Mayer's American Eagle, B. C. Kelley's Vanflag, Joe Kohout's Flying Hostess, Hyman Friedberg's Bolo's Choice, and C. H. Dursch's Twixt.

Co-feature on the eight race program is the $3,500 added Devonshire, a six furlong sprint which has drawn seven entries including Quizzle, Martian, Espino Gold, Burgoo Maid, Bolo Tie, Some Man, and Lovely Trace.

Three $2,000 purses highlighted yesterday's semi-final card, the first of which went to Cherry Trifle, owned by Mrs. L. B. Muschal and ridden by Jess Higley. The 8 year old son of Questionnaire gained a photo decision over Hilltop Stock farm's Topnard with H. E. Jacoby's Cracks taking the show. The winner paid $21.80 for a $2 ticket.

Another for Nichols

The next one, also decided by the camera, was won by Mrs. Monte Well's Conference, co-favorite with J. Simon's Winter Song which finished a length and a quarter behind J. R. Apostle's Day, an outsider. Billy Nichols rode the winner, his first score for the afternoon and his mount returned $6.40.

Eddie Bianco got Mrs. Karl Mayer's Whose, another son of Questionnaire, out in front in the third $2,000 event and kept him there for a mile and 70 yards to win by half a length from Augustus & Nahm's Choppy Sea, ridden by Nichols. Happy Hour farm's Happy Pilot was third in a field of seven older horses.

The attendance was announced as 13,202 and the mutuel handle was $879,370.

Green Rallies After 7th to Defeat Zivic

New York, June 22 (AP)—Saved from a sixth round knockout by the bell, Harold Green of Brooklyn got up from the floor tonight to win a unanimous 10 round decision over the veteran Fritzie Zivic of Pittsburgh at Madison Square Garden.

Zivic, 32, brought the crowd of 9,531 to its feet near the end of the sixth when he dropped Green with a savage smash to the heart.

The Brooklyn 22-year-old was flat on his back, gasping for breath, when the bell rang at the count of five.

At the end Judge Tom Guilfoyle gave Green eight rounds and Zivic two. Judge Jim Hagen called it Green, seven, two and one even while Referee Eddie Josephs saw it as 6-4, Green. The Associated Press gave Green eight rounds, Zivic two.

The Pittsburgh boxer, a 7 to 5 underdog at fight time, had lost the first five rounds as Green, concentrating on a body attack, kept Zivic along the ropes and hit him with lefts and rights.

Green was especially good in the fifth when he stung Zivic several times at long range. Then, in the sixth, the former welterweight champion ripped home the blow that put Green on the canvas. The bell again saved Green in the 7th when Zivic's body attack seemingly had him on the verge of a knockout.

The gross gate was $34,319.

Zivic weighed 151¾ pounds, Green 152¾.

In the WAKE of the NEWS

BY ARCH WARD

REPORTS around the University of Iowa fieldhouse have it that Lt. Comdr. Otto Vogel, veteran Hawkeye baseball coach, soon will receive an honorable discharge from the navy and return to his old job by next season. . . . Lt. Bill Green, who caught Nile Kinnick's touchdown pass in 1939 to defeat Minnesota, has returned from the Pacific theater to take over his new duties as a flight operations landing officer at the Tampa, Fla., receiving station. . . . The two Eddies—Half Back Bray and McGovern—will run for the Illinois eleven again this fall, provided a knee operation restores Bray's effectiveness. . . . In 1943 Bray averaged 7.1 yards every time he took the ball and shared the Western conference rushing lead with Bill Daley of Minnesota. . . . McGovern averaged 4.9 yards and ranked seventh in the conference. . . . George Mikan, De Paul's towering basketball center, is something of a sensation as short fielder for the Joliet Rivals in the Metropolitan Softball league. . . . Opponents say it is like having two backstops on the diamond, one behind the catcher and the other back of the infield. . . . They also say, but this may be just a fable, that the 6 foot 9 inch Blue Demon can stand on second and third at the same time and execute an unassisted triple play by catching a line drive with both bags occupied. . . . Seven members of the Iowa State athletic staff are in service. . . . Lt. Ray Donels is at North Carolina Pre-Flight; Lieutenants Jack McGuire and Harry Burrell in the armed guard; Leroy Timm at the San Diego naval base; Lt. Doug Keer at Iowa Pre-Flight; Maj. Beryl Taylor at Fort Riley; and Hugo Optakik with the Red Cross in England. . . . The University of Minnesota, which has the most football letter men—16—returning of any Western conference school, also may have the most returning service men—five. . . . They are Bob Graiziger, Bob Hanzlik, Vic Kulbitski, Red Williams, and Joe Mealey.

Ernie Sutter

George Mikan

Willis Hudlin still is a regular Sunday pitcher for his Little Rock Southern association club. . . . Willis was the first hurler in the league to shut out the powerful New Orleans Pelicans. . . . He held them to three hits. . . . Tulane university will be represented in the National Intercollegiate Tennis tournament opening at Northwestern Monday by Harcourt Waters, Alan Bartlett, and Herbert Baker. . . . All are possible title timber and the coach is Ernie Sutter, who once won the singles crown for the Green Wave. . . . Newark, O., ball players [Ohio State league] are not allowed to patronize a billiard hall. . . . Lou Novikoff is carrying on gamely for the Los Angeles Angels despite a severe spike wound in his right hand. . . . Attendance in the Pacific Coast league, as in all other minor circuits, is running well ahead of last season's figures. . . . Among the prisoners of war liberated in Germany was 2d Lt. Albert Santucci, once the center for Buck Shaw's Santa Clara football Broncos. . . . Says Frankie Frisch of the Pirates: "I'm claiming every guy the American league asks waivers on." . . . Harry Gilmer, star passer on Alabama's Sugar bowl team last year, has an essential war job and Frank Thomas fears he will be without his fine back this fall.

Holes in One

J. Creko, Lansing, Ill., Golf course, 10th hole, 180 yards.

A. Repzynski, Silver Lake club, 17th hole, 138 yards.

William McCabe, Silver Lake club, fourth hole, 148 yards.

* *

What Doth the Morrow Bring?

The night is cool, the stars are bright,
What doth the morrow bring?
I went to meet my heart's delight
And found eternal spring.
The pen of life wrote gentle words
Upon a mossbound scroll,
And skies echoed with songs of birds
When my heart touched my soul!
—*Theresa E. Bauer*

* *

Add Similes

As happy as a National league ball club boarding a train to leave Pittsburgh.—Ray Cvikota.

As long as a rainy Sunday.—Mrs. J. B. S. of Mattoon.

As unconvincing as is the city series to a Cub or Sox fan whose team loses.—S. G. Wick.

* *

The Wake Depends Help! Upon Its Friends Help!

* *

Pet Peeves

Nonsmokers who say "I wouldn't stand in any cigaret line!"—Jean.

People who inquire about my occupation and then comment vaguely, "I knew you did some kind of writing."—Daniel Francis Clancy.

* *

Transition

We've walked along together, you and I,
On dusty road, in sheltered lovers' lane;
We've slept beneath a starlit summer sky
And nestled close in cold December rain.
When first we met a beauteous thing was born,
A blessed joy, a laughing, rare delight;
Its heart was ever gay; its hands were warm
And comforting thruout the long, dark night.

We still walk close together, you and I,
Our arms entwined in lovers' fond embrace,
But gone the dancing sprite with laughing voice,
A strong and gentle spirit in its place.

O, darling! have we lost that radiant lure?
Or can this be our young love . . . grown mature?
—Morrison Doc's Wife

* *

This Changing World

News headline: Giants Lose 16 Out of 20 Games. And it wasn't so long ago they were calling the New Yorkers the "team of the year."—The Left Handed Dane.

* *

Do You Remember Way Back When:

A loud snap, when a girl was out walking, could mean one of several things—a broken corset string, a button off a petticoat, a broken garter, or, horror of horrors, the cracking of a whalebone in her corset?—C. Janis.

People could shop for meat without using sign language?—Gunny from Wisconsin.

Your mother's word was law and dad stood ready to enforce it with hair brush or razor strap?—Dal.

* *

Welcome, Mrs. Richards!

I realize after attending this year's banquet that it will take a quip to get into the next one, so here goes: We have any number of barbers who have been giving GI hair cuts for years.—Doc Richards' Boss, the Missus.

Goin' to the Dogs

Casting backward thru the mists
And the mazes of memory's fogs,
Always, I find, in somebody's mind,
The country was "goin' to the dogs."
As a child I remember the croakers,
Like toads in their swamp bogs,
Predicting with ominous shakes of the head
That the country was "goin' to the dogs."

And as I grew up lamentations I heard
On the prices of corn or of hogs,
The farmers were scared and glumly declared
That the country was "goin' to the dogs."
Presidents, policies, movements—
Just look back o'er our history's logs,
With the advent of each some killjoy would preach
That the country was "goin' to the dogs."

Now, looking around me, I can't help but think,
As toward victory this land of ours jogs,
That we've not done so badly for a country that sadly
And for years has been "goin' to the dogs."

—Jazbo of Old Dubuque

* *

Famous Last Words

. . . and costs.—Paul A. Semrad.

If you had taken my advice you wouldn't be where you are today.—Louie from St. Louis.

* *

The Redcoats Are Coming

Was it just a coincidence that the British flying cadets were assigned to the Bunker Hill naval station for instruction?—Chuck Pollard.

* *

Glasow's Gloombusters

So now they're sending a Kryzysanowski, Kutrzeba, Kolodzeiski, and Mikolajczyk to Moscow to break the Polish deadlock. Shades of Notre Dame!

Here in the Freeport library those nursery classics, "Three Little Pigs" and "Mary Had a Little Lamb," are being reclassified under mythology.

This is the time of year when all wives help their husband up the ladder—to dust off the chandeliers or shift around a few pictures.

—Arnold Glasow

* *

Larmer's Ledger

An optimist is a guy who believes everything he reads on the jacket of a new book.

For those who have forgotten Pearl Harbor, our war baby is now 3½ years old. —Paul Larmer

* *

Ten Years Ago Today—Harry Cooper won the Medinah Open Golf tournament with 289.

Cincinnati Reds Release Hurler Walter Beck, 39

Cincinnati, O., June 22 (AP)—Walter [Boom Boom] Beck, 39 year old righthanded pitcher, was unconditionally released today by the Cincinnati Reds.

LEE LOSES, 2-1; GROVE WINNER IN SECOND, 3-0

Reynolds Yields 3 Hits in Opener

BY IRVING VAUGHAN
[Chicago Tribune Press Service]
[BOX SCORES ON NEXT PAGE]

Cleveland, O., June 22—The White Sox were so feeble as batting artists this evening that they accumulated only eight hits in 18 innings of effort, but even this modest total proved sufficient to give them a fifty-fifty break in a twilight-night double header with the Cleveland Indians before 11,058 customers. The hosts collected their victory in the twilight by 2 to 1 for their second victory of the year over the Chicagoans and the latter took the electric light affair 3 to 0 for their ninth success over the Lou Boudreau ensemble.

Some fairly choice southpawing by the well aged Thornton Lee went to waste in the early evening battle because of the timidity with which the Sox approached the right handing of Allie Reynolds. Lee who in his previous appearance against the Indians held them to three hits and fanned 13, yielded eight safeties on this occasion but three of them did all the damage, one a homer by Don Ross and the others a pair of singles. Meanwhile the Sox nicked Reynolds for only three hits and didn't even drive in their lone run. It was forced on them by a pass.

Make All Hits Count

The whitewash touch in the night game was due to the presence of Orval Grove who successfully snuffed out scoring bids made by the Indians on their six hits whereas the Sox, held to three by Eddie Klieman in eight innings and two in the ninth by Pete Center, didn't waste anything. They got one run on two hits, another on one hit which happened to be a triple, and the third in the ninth on two singles. Incidentally all of this involved Johnny Dickshot who in addition to a pair of singles also was the author of the helpful three bagger.

It required a little time for the Indians to record their first hit against Lee in the twilight game but when it came it counted for something. It was the homer which Ross lined into the left field seats close to the foul marker with none out in the third. The next hit off Lee also yielded a dividend. It was a bunt that Rocco beat out at the start of the fourth. He was nudged to second by Seerey's sacrifice and scored on a single to center by Heath, making the count 2 to 0 against the Sox.

Lone Run Is Forced Home

Curtright doubled off Reynolds with two out in the first inning and there wasn't another Sox hit until Lee lined a single to right after Tresh had been thrown out in the sixth. Moses helped with a two bagger against the wall in right, Lee stopping at third. He still was there when Schalk flied to Seerey in short right. Curtright walked, the fourth ball being intentional. Dickshot also walked, forcing Lee to score and the inning closed with Cuccinello rolling to Boudreau.

The first o' the three hits assembled by the Sox against Klieman in the eight innings he pitched in the night half of the show was a single with which Dickshot opened the second inning. It didn't take Cuccinello long to snap a single into center, putting Johnny on third whence he scored on Nagel's fly to O'Dea

[Continued on next page, column 2]

Major Leagues

NATIONAL LEAGUE

	W.	L.	Pct.
Brooklyn	35	21	.625
St. Louis	31	24	.564
Pittsburgh	31	25	.554
CHICAGO	28	23	.549
New York	31	27	.534
Boston	27	26	.509
Cincinnati	23	29	.442
Phila'phia	15	46	.246

YESTERDAY'S RESULTS

St. Louis	5;	Chicago	2
New York	3- 4;	Philadelphia	0- 5
Brooklyn	8;	Boston	7
Pittsburgh	3;	Cincinnati	1

GAMES TODAY

St. Louis at Chicago.
N. Y. at Philadelphia.
*Night game.
*Boston at Brooklyn.
Only games scheduled.

AMERICAN LEAGUE

	W.	L.	Pct.
Detroit	32	22	.593
New York	30	23	.566
Boston	29	25	.537
CHICAGO	30	27	.526
St. Louis	25	26	.490
Washington	25	27	.481
Cleveland	22	30	.423
Phila.	20	33	.377

YESTERDAY'S RESULTS

Cleveland	2- 0;	Chicago	1- 3
New York	3;	Philadelphia	0
Boston	10;	Washington	5
St. Louis	3;	Detroit	4

GAMES TODAY.

*Detroit at St. Louis
Phila. at New York.
*Night game.
Washington at Boston.
Only games scheduled.

BASE THIEF—BRILLIANT ROOKIE

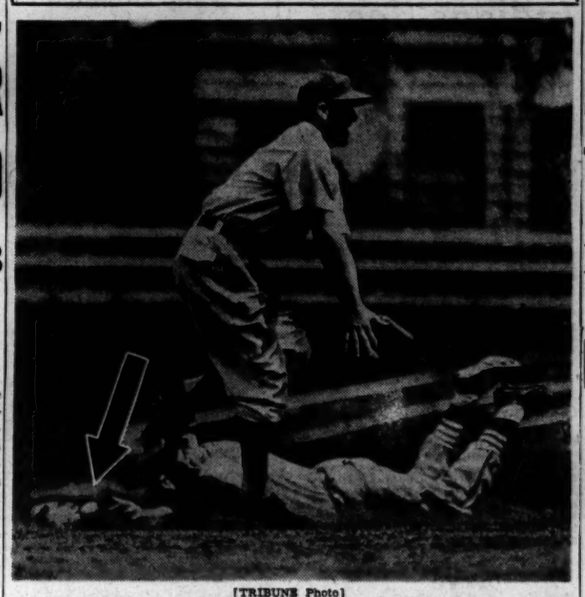

[TRIBUNE Photo]
Al Schoendienst of the St. Louis Cardinals steals second base in the second inning of yesterday's game with the Cubs. Don Johnson has dropped Mickey Livingston's throw (arrow indicates ball).

NINE WILL RUN IN $74,250 RACE AT BELMONT TODAY

It's Wide Open

NEW YORK, June 22 (AP)—Lineup for the 77th running of the Belmont stakes tomorrow at Belmont Park, listed according to post positions with owners, jockeys, and probable odds:

Horse	Owner	Jockey	Odds
Wildlife	J. Roebling	Atkinson	10-1
Brookfield	Edw. Isaac	No boy	10-1
Johnsport	W. Woodward	Stout	10-1
Adonis	W. Helis	Adams	5-1
The Doge	Pentagon stbl.	Gilbert	6-1
Burn. Dream	E. R. Bradley	No boy	5-2
Sea Swallow	C. S. Howard	Woodhouse	8-1
Pavot	W. Jeffords	Arcaro	5-2
Jeep	C. Whitney	Kirkland	8-5

New York, June 22 (AP)—The 3 year old turf championship, already muddled, will become even more so tomorrow when nine horses compete in the 77th running of the $50,000 added Belmont stakes at Belmont Park.

Three of the entries for the mile and one-half race trailed Hoop Jr. in the Kentucky Derby. Five of them were behind Polynesian in last Saturday's Preakness. With Hoop Jr. sidelined by a leg injury and Polynesian not eligible, the race figures to be a scramble for the major share of the $74,250 purse. If all nine start, it will be worth $53,250 to the winner.

Sons of Former Winners.

The newcomers which will challenge for championship consideration in the final race of the American turf's triple crown are Lt. James M. Roebling's Wildlife, Brookfield from Edward Isaacs' Brookfield farms, and Johnsport of William Woodward's Belair stud. Altho Brookfield and Johnsport are sons of former Belmont Stake winners, Bimelech and Johnstown, they figure to be rank outsiders. Wildlife stacks up as the best of the trio off his third back of Col. C. V. Whitney's Jeep in the Peter Pan handicap last week.

Altho Jeep failed in the Derby and then passed up the Preakness, the crowd that may approximate 50,000 probably will make the son of Mahmoud the choice. He came from far off the pace to score handily in the mile and one-eighth of the Peter Pan.

Arcaro to Ride Pavot

Pavot, Walter Jeffords' 2 year old champion of 1944, will get another chance to show that he is something more than a top notch sprinter. The son of Case Ace trailed in the Preakness but he may benefit in a shift of jockeys. Eddie Arcaro, instead of Georgie Woolf, will be in the saddle this time.

E. R. Bradley's Burning Dream also figures to be a threat. The son of Bimelech definitely didn't like muddy track in the Derby and if the racing strip is fast tomorrow may do better.

The remainder of the field will be made up of C. S. Howard's Sea Swallow, only horse in the field that raced in both the Derby and Preakness; William Helis' Adonis, an also ran in the Preakness, and The Doge from the Pentagon stable, fourth in the Preakness after forcing the pace for a mile.

CHANUTE FIELD LOSES, 5 TO 0, TO GREAT LAKES

Bob Feller struck out 15, scored two runs himself, and drove in another as the Great Lakes Bluejackets shut out the Chanute Field Flyers, 5 to 0, yesterday at the naval training center.

It was the 12th victory in 15 starts for Great Lakes.

Chanute Field	000	000	000—0 6 3
Great Lakes	030	003	00*—5 6 1

Batteries—Ruby and Haack; Feller and Cooper.

Fight Decisions

At New York—Harold Green beat Fritzie Zivic [10]; Robert Garcia beat Phil Palmer [6]; Murray Palefsky beat Pete Martin [6]; Eddie Compo beat Mario Colon [6]; Sid Haber beat Danny Ardito [4].

At Manchester, Conn.—Ralph Walton beat Vic Jade [8].

At Brooklyn, N. Y.—Jerry Fiorello beat Jommy Lawler [10].

ROOKIE HOLDS NORTH SIDERS TO FIVE HITS

End Victory String at 5 Straight

Stopped!

ST. LOUIS	AB	H	P	A	CHICAGO	AB	H	P	A
Schoend'st,lf	5	4	4	0	Hack,3b	4	0	2	3
Hopp,rf	4	2	1	0	Johnson,2b	4	2	0	4
Adams,cf	5	3	4	0	Nicholson,rf	4	0	1	0
Kurowski,3b	5	2	2	2	Cavarretta,1b	3	0	10	0
Sanders,1b	4	1	9	0	Pafko,cf	4	0	6	0
O'Dea,c	3	0	3	1	Lowrey,lf	3	2	2	0
Verban,2b	3	0	2	3	Livingston,c	4	1	8	0
Marion,ss	4	0	2	3	Merullo,ss	3	0	0	1
Burkhardt,p	4	0	0	1	Derringer,p	1	0	0	0
					Erickson,p	0	0	1	1
					Chipman,p	0	0	0	0
					Stewart,p	0	0	0	0
	37	12	27	10		*32	5	27	9

*Becker batted for Derringer in fifth and Gillespie batted for Erickson in eighth.

St. Louis	101	010	002—5						
Chicago	000	010	100—2						

Runs—St. Louis: Schoendienst [3], Hopp, Adams. Chicago: Cavarretta, Lowrey. Runs batted in—Adams [4], Kurowski, Lowrey, Merullo. Two base hits—Adams, Lowrey. Home run—Lowrey. Stolen bases—Schoendienst, Hopp. Sacrifices—Hopp, Verban. Left on bases—St. Louis, 8; Chicago, 8. Bases on balls—Burkhardt 3, Erickson 1. Struck out—Burkhardt 3, Derringer 3, Erickson 3. Hits—Derringer, 8 in 5 innings; Erickson, 1 in 3; Chipman, 2 in ⅔; Stewart, 1 in ⅓. Wild pitch—Burkhardt. Losing pitcher—Derringer. Umpires—Boggess, Pinelli, and Conlan. Time—1:56. Attendance—9,708.

BY EDWARD BURNS

The Cubs spent the first night of summer in second place — and it proved about all they could stand. They made a valiant try to lift their five game winning streak to a half dozen yesterday in Wrigley field, but Ken Burkhardt and the St. Louis Cardinals had different ideas. So the champs whipped the Chicagoans, 5 to 2, for the fifth time in seven games this season, and took over the runner-up position themselves.

Paul Derringer, only Cub to beat the Cards this year, went away at the end of the fifth inning before Burkhardt had allowed the first Cub to get on base, and while the Cardinals were leading with two sound and one fluke run. Later the Cubs made two runs, and, with three innings of superior relief pitching by Paul Erickson, were trailing by only one run after Bob Chipman had retired the first two batsmen in the final inning. Then Chipman tossed two singles and Mack Stewart went in to yield the hit which scored the fourth and fifth Cardinal runs.

Rookie Awes the Boys

The Cubs never had faced Burkhardt, a graduate of Columbus, and all but three of them seemed awed by his stuff. Mickey Livingston singled in the fifth for the first hit off the Cardinal right hander. Peanuts Lowrey batted .667 against his offerings and had a homer, his third of the season, a double, and a walk. Don Johnson made two singles to account for the grand total of five hits.

The Cardinals made a dozen hits. Red Schoendienst got four of these, two off Derringer, the only one, a scratch, yielded by Erickson, and one off Chipman. He didn't bat against Stewart. Buster Adams made a double and two singles, drove in four runs, and scored the one he didn't drive home. The bottom four in the Cardinal batting order didn't make a hit and Marty Marion struck out three straight times.

It's Vandenberg Today

The teams will meet again this afternoon in the second game of their four game series and it will be Harry Brecheen, who has won 8 and lost 3, against Hy Vandenberg, who has made one start for the Cubs. He shut out the Reds on one scratch hit that day.

Schoendienst opened the game with an infield single, went to third on Johnny Hopp's single to center, and scored on Adams' fly to Andy Pafko. Whitey Kurowski put Hopp on third with a single to center, but Ray Sanders lined to Stan Hack, and Ken O'Dea flied to Pafko. Schoendienst opened the third inning with another single, stole second, went to third on Hopp's fly and scored on Adams' single.

This Was a Gift

The third Cardinal run was spurious, tho no chargeable error was involved. With two out, Adams doubled to left and scored while Len Merullo, Pafko and Johnson stood in a huddle in short left center and watch it plunk for a single.

The first Cub to get on base produced the first Chicago score. Phil Cavarretta walked at the start of the fifth inning, but Pafko fouled to Kurowski. Lowrey also walked,

[Continued on next page, column 6]

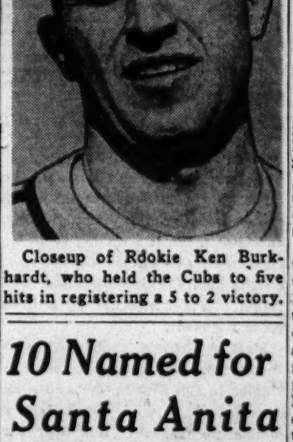

Closeup of Rdokie Ken Burkhardt, who held the Cubs to five hits in registering a 5 to 2 victory.

10 Named for Santa Anita Derby Today

Arcadia, Cal., June 22, (AP)—The smallest but snappiest field in the history of the Santa Anita Derby was named today for tomorrow's $50,000 race of 3 year olds.

The favorite, Louis B. Mayer's Busher, faces nine colts and geldings in a test that may determine whether Busher deserves a place among racedom's great.

The mile and one-eighth race probably will be run on a fast track. The post time will be 6:40 p. m. [C. W. T.].

The smallest Santa Anita Derby field in previous years was 11 starters, in 1936. Never before has this contest boasted as many established stakes winners.

The field listed in post position with weights and jockeys:

Horse	Weight	Jockey
Man o' Glory	119	No boy
Proclamation	119	W. Bailey
*Best Effort	126	J. Westrope
*Valdina Streak	119	O. Grotha
Checkerhall	126	D. Dubois
Buymeabond	119	G. Woolf
†Bismarck Sea	119	No boy
‡Patrimony	119	No boy
†Sea Sovereign	126	F. Zufelt
‡Busher	121	J. Longden

*Paley-Crenshaw entry.
†Howard entry.
‡Mayer entry.

DETROIT RACES RESUME AFTER ONE DAY LAPSE

Detroit, Mich., June 22 (AP) — Horse racing at the Detroit Fair Grounds track, suspended today because of a shortage of entries, will be resumed tomorrow with well filled fields in all eight races.

A threat by George W. Lewis, general manager of the Detroit racing association, to continue the shutdown indefinitely resulted in early filing of entries for tomorrow's program.

HARRIDGE RULES TODAY ON SOX, BROWNS BRAWL

The players responsible in the White Sox-Browns brawl in St. Louis Wednesday night will know their fate today. Will Harridge, president of the American league, said last night he had received and is studying Umpire Art Passarella's report on the incident, and would issue a statement today.

The Early Bird Gets the Worm

And the early fan gets the choice tickets for the 12th annual All-Star football game in Soldiers' field Aug. 30 between the Green Bay Packers, champions of the National Football league, and the College All-Stars, pick of the nation's collegiate ranks. Send your order today.

Applications will be accepted by mail only. Checks or money orders should be made out to Chicago Tribune Charities, Inc., and directed to All-Star Football Ticket Manager, Tribune Tower, Chicago. Applicants are asked to enclose a return self-addressed envelope. The prices, including tax, are:

$6.60 $5 $3.60 $2.40 $1.20

MOON MULLINS
SEND TH' BUGGY, SARGE. TH' DAME WAS RUNNIN' AROUND WEARIN' A BURGLAR'S MASK.
I SUPPOSE YOU DON'T KNOW WHO I AM, OFFICER.
I'M THE "MASKED TERROR," THE NEXT HEAVYWEIGHT LADY WRESTLING CHAMPION OF THE WORLD!
SO-YOU DOUBT MY WORD-EH? WELL, THIS SAMPLE OF MY WORK OUGHTA PROVE IF I'M A JAILBIRD OR NOT.
!
Crash!
Rep. U. S. Pat. Off.; Copyright, 1945, by News Syndicate Co. Inc.

STAINBACK HITS HOMER; YANKEES BEAT A'S, 2 TO 0

Floyd Bevens Yields Four Hits for Triumph

New York, June 22 (AP)—Floyd Bevens, who defeated the Athletics in Philadelphia Sunday, repeated for the New York Yankees today, winning this time 2 to 0. Bevens yielded four singles over as many innings for his sixth triumph.

Rookie Steve Gerkin, striving for his first major league triumph, was almost as stingy, but Snuffy Stirnweiss' double and Hershel Martin's single meant a run in the sixth. Tucker Stainback's third homer of the year brought Joe Berry to the mound in a relief role in the seventh.

Philadelphia	Ab	H	P	A
Kell,3b	4	0	1	5
Peck,rf	4	0	2	1
Siebert,1b	3	1	15	1
Estalella,cf	3	0	1	0
Hall,2b	3	1	2	3
Busch,ss	4	1	2	3
Rosenthal,lf	3	1	1	0
George,c	3	0	3	1
Gerkin,p	3	0	0	1
Berry,p	0	0	0	0
	31	4	24	15

New York	Ab	H	P	A
Stirnweiss,2b	4	1	2	1
Crosetti,ss	4	0	1	3
Martin,lf	4	1	1	0
Etten,1b	3	1	11	1
Metheny,rf	3	0	4	0
Grimes,3b	3	0	1	3
Stainback,cf	3	1	1	0
Garbark,c	3	0	3	0
Bevens,p	3	1	1	2
	29	6	27	13

Philadelphia .....000 000 000—0
New York .....000 001 10*—2

Runs—New York: Stirnweiss, Stainback. Runs batted in—Martin, Stainback. Two base hit—Stirnweiss. Home run—Stainback. Error—Stirnweiss. Double plays—Stirnweiss to Crosetti to Etten; George to Hall. Left on bases—Philadelphia, 6; New York, 8. Base on balls—Bevens, 2; Gerkin, 2. Struck out—Bevens, 3; Gerkin, 1. Hits—Gerkin, 5 in 6 innings (scored out in 7th); Berry, 1 in 2. Losing pitcher—Gerkin. Umpires—Berry, McGowan, and Grieve. Time—1:39. Attendance—4,241.

RED SOX TRIM SENATORS

Boston, Mass., June 22 (AP)—The Red Sox drove Johnny Niggeling off the mound in the third inning today and went on to overwhelm the Washington Senators, 10 to 5.

Boston pounded Niggeling for nine hits and as many runs before he was yanked for Santiago Ullrich after Eddie Lake hit a homer with two on and one out in the third.

While turning in his fifth victory of the season and his third against the Senators, Emmett O'Neill gave only two hits up to the eighth inning. A pass and the first of Harland Clift's two doubles gave the Senators a run in the second inning.

Washington	Ab	H	P	A
Case,lf	4	2	3	0
Myatt,rf	3	1	1	0
Vaughan,2b	4	0	2	0
Kuhel,1b	0	0	2	0
Chipple,cf	3	0	3	0
Binks,cf-lb	4	1	4	0
Torres,ss	4	0	2	5
Clift,3b	4	2	2	0
Ferrell,c	2	0	2	0
Guerra,c	2	1	3	1
Niggeling,p	0	1	0	0
Ullrich,p	1	0	0	3
	31	7	24	8

Boston	Ab	H	P	A
Lake,ss	2	1	2	4
Steiner,2b	5	1	1	3
Metkovich,1b	4	2	11	1
Johnson,lf	5	3	0	1
Lasor,rf	4	2	1	0
Bucher,3b	5	2	1	3
Culberson,cf	5	1	3	0
Walters,c	5	1	7	1
O'Neill,p	3	1	0	2
	38	14	27	13

Washington .....010 000 022— 5
Boston .....243 000 01*—10

Runs — Washington: Case, Kuhel, Binks, Clift, Ullrich; Boston: Lake (2), Steiner (2), Metkovich (2), Johnson, Walters, O'Neill (2). Runs batted in—Clift, Myatt (2), Guerra (2), Metkovich (2), Johnson (2), Lasor, Lake (3), Culberson. Errors—Vaughan, Torres. Two base hits—Clift (2), Case, Metkovich. Home run—Lake. Stolen bases—Steiner, Metkovich. Sacrifice—Lasor. Double plays—Guerra to Vaughan; Metkovich to Lake to Metkovich. Left on bases—Washington, 3; Boston, 10. Bases on balls—Niggeling, 3; Ullrich, 3; O'Neill, 4. Struck out—Ullrich, 5; O'Neill, 5. Hits—Niggeling, 9 in 2⅓ innings; Ullrich, 5 in 5⅔. Wild pitch—Ullrich. Losing pitcher—Niggeling.

BROWNS BEAT TIGERS

St. Louis, Mo., June 22 (AP)—Dizzy Trout walked three batters, forcing in a run, was charged with an error, and gave up three hits all in the fifth inning tonight as the Detroit Tigers lost to the St. Louis Browns, 8 to 4.

Up to that point the Browns were trailing by two runs, having failed to score in the fourth when Frank Mancuso hit into a double play with the bases loaded and only one out.

ST. LOUIS	Ab	H	P	A
Gutteridge,lf	3	0	0	0
Martin,lf	2	0	4	0
Schulte,2b	4	1	4	4
Kreevich,cf	4	2	3	0
Stephens,ss	3	1	3	3
McQuinn,1b	3	2	9	0
Mancuso,c	4	0	4	0
Moore,rf	4	2	0	0
Christm'n,3b	4	3	0	0
Jakucki,p	4	0	0	0
	33	9	27	7

DETROIT	Ab	H	P	A
Webb,ss	5	2	3	7
Mayo,2b	4	1	1	3
Cullenbine,rf	3	1	3	0
York,1b	5	2	10	0
Cramer,cf	3	1	1	0
Outlaw,lf	3	0	2	0
Maier,3b	4	1	0	2
Swift,c	4	3	4	1
Trout,p	2	0	0	0
Wilson,p	0	0	0	0
Orrell,p	0	0	0	0
Eaton,p	1	0	0	0
	*35	11	24	13

*Hostetler batted for Wilson in seventh.

Detroit .....002 100 100—4
St. Louis .....001 040 21*—8

Runs—Detroit: Webb, Mayo [2], Maier; St. Louis: Schulte [2], Stephens, McQuinn, Moore [2], Christman, Jakucki. Runs batted in—Mayo, York, Swift, Christman [2], Webb, Schulte [2], Moore, Stephens, Mancuso. Two base hits—Mayo, Moore, Krevich. Error—Trout. Sacrifice—Cullenbine. Double plays—Schulte to Stephens to McQuinn; Mayo to Webb to York; Webb to Mayo to York; Stephens to Schulte to McQuinn. Left on bases—Detroit, 9; St. Louis, 10. Bases on balls—Trout, 3; Jakucki, 4; Wilson, 1; Eaton, 2; Orrell, 3. Struck out—Trout, 2; Jakucki, 4; Hits—Trout, 7 in 4⅔ innings; Wilson, 0 in 1⅓; Orrell, 0 in 0 [pitched to three men in 7th]; Eaton, 3. Based ball—Mancuso. Losing pitcher—Trout. Umpires—Rue, Pipgras, and Passarella. Time—2:11. Attendance—14,162.

NELSON KNOCKS OUT ATKINS IN FIRST ROUND

Charles Nelson, West Side Boxing club, knocked out Virgil Atkins of St. Louis in the first round of an inter-city bout in Madison-Cicero outdoor arena last night. St. Louis boxers won two other contests when Spencer Gulley scored a fifth round knockout over Charles Williams, Savoy A. C. middleweight, and Fred Latson beat Hank Okura, Coulon club junior lightweight, in five rounds. Other results:

Ray Payne, Madison A. C., beat James Thomas, West Side [3], 126.

Steve McCarthy, army, beat Lloyd Williams, Coulon club [3], 147.

Don Lonergan, Madison A. C., stopped William Poole [2], 135.

John Hildreth, Stanford park, beat Paul Smith, Madison A. C. [3], 145.

BOHNEM, HEPPES WIN LOW GROSS AT HINSDALE C. C.

B. W. Heppes and B. G. Bohnem each turned in cards of 75 to win low gross honors in the Hinsdale Golf club's annual Buggy Ride yesterday at the Hinsdale club. Heppes won the guest's low gross event and Bohnem won the members' division.

Minor Leagues

AMERICAN ASSOCIATION

	W.	L.	Pct.		W.	L.	Pct.
Indianapol.	36	24	.600	St. Paul	28	28	.500
Milwaukee	32	22	.593	Columbus	27	34	.443
Louisville	34	25	.576	Mpls.	22	35	.386
Toledo	31	27	.534	Kas. City	21	36	.368

YESTERDAY'S RESULTS

AMERICAN ASSOCIATION

Toledo, 1-5; Milwaukee, 0-2.
St. Paul, 5-6; Louisville, 4-5.
Minneapolis, 8; Indianapolis, 5.
Kansas City, 12; Columbus, 4.

INTERNATIONAL LEAGUE.

Rochester, 8-6; Jersey City, 7-1.
Baltimore, 14-4; Buffalo, 4-1.
Montreal, 9; Newark, 4.
Toronto, 6; Syracuse, 3.

PACIFIC COAST LEAGUE

San Diego, 3; Portland, 0.
Hollywood, 14; San Francisco, 9.
Seattle, 8; Sacramento, 5.
Only games scheduled.

DODGERS SCORE 1 IN NINTH; BEAT BRAVES, 8 TO 7

Brooklyn, N. Y., June 22 (AP)—Howie Schultz hit a single to right with one out in the ninth to score Augie Galan with the run that brought the Dodgers an 8 to 7 victory over the Boston Braves in a stubbornly waged battle tonight before a paid attendance of 27,478.

It was the Dodgers' sixth straight triumph and their 13th in their last 14 games.

Boston	Ab	H	P	A
Culler,ss	4	0	1	3
Holmes,rf	3	2	2	0
Gill'water,cf	2	0	5	0
Medwick,lf	5	3	2	0
Workman,3b	5	3	1	1
Mack,1b	5	1	7	0
Masi,c	4	1	8	0
Drews,2b	2	0	0	3
Wietelm'n,2b	2	1	1	0
Cooper,p	0	0	0	0
Pyle,p	1	0	0	0
Hutchings,p	0	0	0	0
Fette,p	0	0	0	1
Earley,p	0	0	4	2
	*37	11	†28	10

Brooklyn	Ab	H	P	A
Stanky,2b	4	0	3	3
Rosen,cf	4	0	2	0
Galan,lf	4	1	1	0
Walker,rf	4	3	2	0
Olmo,3b	3	2	2	0
Schultz,1b	5	2	13	0
Basinski,ss	4	1	0	2
Peacock,c	1	1	5	0
Gregg,p	2	1	0	4
*Aderholt	0	0	0	0
King,p	0	0	0	0
Seats,p	0	0	0	1
	31	11	27	10

*Batted for Gregg in 5th.
*Ullaney batted for Cooper in third, Nieman batted for Drews in fourth, Tobin batted for Hutchings in sixth, and Ramsey batted for Fette in eighth.
†One out when winning run scored.

Boston .....000 300 003—7
Brooklyn .....210 040 001—8

Runs—Boston: Culler, Holmes [2], Gillenwater [2], Medwick [3]; Brooklyn: Rosen [2], Galan, Walker [2], Olmo, Schultz, Peacock. Runs batted in—Olmo [2], Gregg, Medwick [3], Workman, Schultz [2], Basinski, Mack, Masi. Two base hits—Walker, Medwick, Workman, Wietelmann. Error—Gillenwater. Stolen bases—Workman, Olmo. Sacrifices—Gregg, Walker. Double plays—Basinski to Stanky to Schultz; Holmes to Mack; Workman to Mack. Left on bases—Boston, 10; Brooklyn, 9. Bases on Balls—Cooper, 1; Pyle, 4; Gregg, 2; King, 1; Hutchings, 1; Earley, 3. Struck out—Pyle, 3; Gregg, 3; King, 3. Hits—Cooper, 4 in 2 innings; Pyle, 4 in 3⅔; Hutchings, 1 in ⅓; Fette, 2 in 2; Gregg, 4 in 5; King, 1 in 2⅓; Seats, 0 in 1⅓; Earley, 1 in 1⅓. Hit by pitcher—Gregg (Holmes). Wild pitch—King. Passed ball—Masi. Winning pitcher—Seats. Losing pitcher—Earley. Umpires—Dunn, Sears, and Barr. Attendance—27,478. Time—2:48.

PIRATES DEFEAT REDS

Cincinnati, O., June 22 (AP)—The Pittsburgh Pirates scored two runs in the fourth inning, which were enough to beat the Cincinnati Reds tonight, but added another one in the ninth for a 3 to 1 triumph.

Pittsburgh	Ab	H	P	A
Handley,3b	4	0	0	3
D'Agostino,cf	4	1	0	0
Russell,lf	4	1	0	0
Elliott,rf	4	2	3	0
Dahlgren,1b	4	2	13	1
Baltaz'r'r,2b	4	0	2	3
*Barrett	0	0	0	0
Coscarart,2b	0	0	0	0
Barnhart,ss	3	1	6	8
Lopez,c	3	0	0	0
Strinc'vich,p	4	0	0	2
	35	10	27	16

Cincinnati	Ab	H	P	A
Clay,cf	4	1	2	0
Libke,lf	4	0	1	0
Walker,rf	3	0	3	1
McC'mick,1b	4	3	13	2
Mesner,3b	4	0	2	2
Unser,c	4	0	4	0
Williams,2b	3	0	2	3
Miller,ss	3	1	0	2
Meusser,p	2	1	0	3
	30	7	2	16

*Ran for Baltgaver in ninth.

Pittsburgh .....000 200 001—3
Cincinnati .....000 000 100—1

Runs—Pittsburgh: Elliott, Dahlgren, Barrett; Cincinnati: Miller. Runs batted in—Elliott, Baltgaver, Heusser. Two base hits—Baltgaver, Miller. Three base hit—Dahlgren. Home run—Miller. Stolen bases—Glonfriddo, Barrett. Sacrifices—Barnhart. Double plays—Barnhart to Dahlgren; Baltgaver to Barnhart to Dahlgren [2], Barnhart to Dahlgren to Barnhart; Mesner to Williams to McCormick. Left on bases—Pittsburgh, 6; Cincinnati, 6. Bases on balls—Strincevch, 4. Struck out—Heusser, 2. Umpires—Ballantant, Magerkurth and Stewart. Time—1:36. Attendance—5,814.

GIANTS, PHILS SPLIT

Philadelphia, Pa., June 22 (AP)—The New York Giants and the Philadelphia Phillies split a double header tonight. New York won the first game, 3 to 0, and the Phils came back to take the second, 5 to 4.

New York	Ab	H	P	A
Mallory,cf	5	1	2	0
Hausm'n,2b	5	0	1	3
Gardella,lf	4	1	2	0
Ott,rf	4	0	3	0
Lombardi,c	4	1	3	0
Weintr'b,1b	4	0	12	1
Reyes,3b	4	1	0	1
Kerr,ss	3	1	2	4
Mungo,p	4	3	1	4
	37	13	27	16

Philadelphia	Ab	H	P	A
Flagier,ss	3	0	3	2
Antonelli,3b	4	0	2	2
Dinges,lf	4	0	4	0
Waddell,1b	3	0	9	2
DiMaggio,cf	3	0	3	0
Mont'gudo,rf	4	1	2	0
Daniels,2b	3	0	3	1
Mancuso,c	1	0	3	1
Seminick,c	0	0	1	1
Scott,p	1	0	0	0
Coffman,p	0	0	0	0
Judd,p	0	0	0	0
	*28	2	27	12

*Crawford batted for Mancuso and Triplett batted for Scott in eighth; Foxx batted for Daniels in ninth.

New York .....010 000 101—3
Philadelphia .....000 000 000—0

Runs—New York: Weintraub, Reyes, Kerr. Runs batted in—Kerr, Mallory, Mungo. Two base hits—Reyes, Weintraub. Three base hit—Kerr. Error—Lombardi. Sacrifices—Scott. Double plays—Mungo to Kerr to Weintraub; Waddell to Flager. Left on bases—New York, 9; Philadelphia, 7. Base on balls—Scott, 2; Mungo, 5. Struck out—Scott, 1, Mungo, 4; Judd, 1. Hits—Scott, 9 in 8 innings; Coffman, 4 in ⅔; Judd, 9 in 7⅓. Umpires—Jorda, Henline and Goetz. Time—1:56. Losing pitcher—Scott.

SECOND GAME

New York	Ab	H	P	A
Rucker,cf	3	0	3	1
Hausm'n,2b	3	0	2	1
Gardella,lf	3	1	2	0
Ott,rf	4	1	2	0
Weintraub,1b	4	0	9	0
*Mallory	0	0	0	0
Kluttz,c	5	2	2	2
Reyes,3b	5	3	1	2
Kerr,ss	5	1	1	2
Fiedman,p	2	0	0	0
Hansen,p	0	0	0	0
Fischer,p	0	0	0	1
Harrell,p	0	0	0	1
	*37	8	24	13

Philadelphia	Ab	H	P	A
Flager,ss	5	1	3	2
Antonelli,3b	4	2	1	1
Dinges,lf	4	2	3	0
Waddell,1b	4	2	5	2
Dimaggio,cf	4	1	2	0
Mont'gudo,rf	4	1	1	0
Crawford,2b	3	1	2	3
Seminick,c	4	2	6	1
Sprouil,p	1	0	0	1
Judd,p	0	0	0	0
Barrett,p	0	0	1	0
	33	12	27	8

*Treadway batted for Hansen in sixth and Lombardi batted for Fischer in eighth. †Ran for Weintraub in ninth.

New York .....011 010 001—4
Philadelphia .....110 030 00*—5

Runs—New York: Hausmann [2], Gardella, Kluttz; Philadelphia: Flager, Antonelli, Dinges, Waddell, Monteagudo. Runs batted in—Kluttz, Weintraub [2], Dinges, Seminick, DiMaggio, Waddell. Three base hit—Waddell. Home run—Kluttz. Errors—Weintraub, Ott. Stolen bases—Waddell. Sacrifices—Sprouil [2]. Double play—Flager to Waddell; Crawford to Waddell. Left on base—New York, 13; Philadelphia, 8. Base on balls—Sprouil, 7; Harrell, 1. Struck out—Sprouil, 5; Feldman, 2; Fischer, 2. Hits—Feldman, 9 in 4 1-3 innings; Hansen, 1 in 2-3; Fischer, 2 in 2; Harrell, 0 in 1; Sprouil, 10 in 8. Judd, 1 in 1-3; Barrett, 1 in 2-3. Wild pitch—Sprouil. Winning pitcher—Sprouil. Losing pitcher—Feldman. Umpires—Hemlind, Goetz, Jorda. Time of game—2:25. Attendance—9,709.

HUNTER HICKS, WITH 144, WINS AT PARK RIDGE

Hunter Hicks, Skokie Country club golfer with cards of 70-74 for a 144 total won the annual 36 hole Champion of Champions tournament at the Park Ridge County club yesterday afternoon.

Hicks finished three strokes ahead of defending champion Allan Loeb of Lake Shore and Russ Martin of Flossmoor who tied for second place with 147. Forty-three past private club champions took part in the annual tournament. Harry Wils of Tam o' Shanter won the blind bogey prize.

Indians Beat Sox, 2-1; Lose Second, 3 to 0

No Hit, Good Pitch

CHICAGO	Ab	H	P	A
Moses,rf	4	1	2	0
Schalk,2b	4	0	5	3
Curtright,cf	3	1	2	0
Dickshot,lf	3	0	2	0
Cuccinello,3b	4	0	1	2
Nagel,1b	4	0	10	0
Michaels,ss	3	0	1	7
Tresh,c	3	0	3	1
Lee,p	3	1	0	2
	32	3	24	15

CLEVELAND	Ab	H	P	A
Meyer,2b	4	1	3	0
Boone,1b	4	2	14	0
Seery,rf	2	0	2	0
Heath,lf	3	2	2	0
Boudreau,ss	3	0	1	6
Hayes,c	3	1	6	0
Ross,3b	3	1	0	1
Klieman,p	3	0	0	2
	27	7	28	11

Chicago .....000 001 000—1
Cleveland .....000 001 100—2

Runs—Chicago: Lee; Cleveland: Boone, Boudreau. Runs batted in—Boone, Heath, Dickshot, Seery. Home run—Seery. Two base hits—Curtright, Moses, Hoag. Home run—Boone. Double plays—Cuccinello to Schalk; Tresh to Michaels; Michaels to Nagel [2]; Boudreau to Boone. Left on bases—Chicago, 5; Cleveland, 4. Struck out—Lee, 3; Reynolds, 5. Bases on balls—Lee, 2; Reynolds, 4. Time—1:35. Umpires—Hubbard, Stewart, and Weafer.

SECOND GAME

CHICAGO	Ab	H	P	A
Moses,rf	4	0	0	0
Schalk,2b	4	0	3	4
Curtright,cf	4	1	0	0
Dickshot,lf	4	3	4	0
Cuccinello,3b	3	1	1	1
Nagel,1b	4	0	9	0
Michaels,ss	3	0	3	4
Tresh,c	2	0	2	1
Grove,p	3	0	0	0
	31	5	27	10

CLEVELAND	Ab	H	P	A
Meyer,2b	4	1	3	0
Boone,1b	4	0	12	0
O'Dea,rf	4	1	3	0
Heath,lf	3	1	1	0
Boudreau,ss	3	1	2	3
Ross,3b	3	1	1	2
Mackiew'z,cf	3	0	4	0
Klieman,p	2	1	0	2
Center,p	0	0	0	0
	*30	6	27	13

*Carnett batted for Klieman in eighth.

Chicago .....010 000 101—3
Cleveland .....000 000 000—0

Runs—Chicago: Dickshot [2], Curtright. Runs batted in—Nagel [3], Cuccinello. Two base hit—Heath. Three base hit—Dickshot. Double plays—Schalk to Michaels to Nagel, Schalk to Nagel; Klieman to Boudreau to Boone. Left on bases—Chicago, 3; Cleveland, 3. Struck out—Grove, 2; Klieman, 3. Bases on balls—Klieman, 2. Hits—Klieman, 3 in 8 innings; Center, 2 in 1. Wild pitch—Grove. Losing pitcher—Klieman. Time—1:30. Umpires—Stewart, Weafer, and Hubbard. Attendance—11,058.

[Continued from first sports page.]

in right. After the Nagel fly 15 more Sox batters stepped to the plate before another impression was made on the Indians' mound worker. Dickshot made it with his triple to right with one out in the seventh after which Cuccinello walked and Nagel smacked another fly ball to score Dickshot.

Most of Grove's troubles came at the outset. He was slapped for two singles in the first inning and even contributed a wild pitch but a double play assisted him over the rough spot. He yielded lone singles in the next two innings but then took charge in a big way and there were no more Indians seen on the bases until Heath doubled with two out in the seventh. Boudreau followed with a scratch single that put Heath on third but Grove worked himself out of this jam by fanning Hayes.

When Center showed up for work in the ninth he retired Schalk, the first to face him but quickly encountered singles by Curtright and Dickshot, putting runners on third and first. Curtright scampered home while Cuccinello was thrown out on his grounder to Meyer.

LT. TOM CREEVY DIES IN AIRPLANE CRASH OVERSEAS

First Lt. Thomas E. Creevy, Mustang fighter pilot, was killed June 9 in a plane accident over England, the war department reports. He was a former bomber pilot who had completed 35 missions over France and Germany and was eligible to return to this country for reassignment but elected to transfer to a fighter squadron, which was training to go to the Pacific.

Lt. Tom Creevy

Lt. Creevy was quarter back on the Mount Carmel High school championship football teams of 1938 and 1939 and played in the back field on the 1941 and 1942 University of Notre Dame teams.

He had been awarded the distinguished flying cross, seven oak leaf clusters, the bronze star, and a Presidential unit citation.

Lt. Creevy is survived by his parents, Mr. and Mrs. Joseph B. Creevy of 6811 Constance av., two sisters, and two brothers.

MIKLOS, BUDIL, TO PITCH TODAY IN POLICE GAME

Johnny Miklos, ex-Cub left handed pitcher, and Ted Budil will be the starters this afternoon for the North and South teams as the Police Department baseball championship three game series gets under way in Comiskey park. The game will start at 2 p. m.

The series will move to Wrigley field for the other two games of the series on June 30 and July 1. Proceeds of all three games go to the Benevolent association to aid widows and orphans of officers slain in the line of duty.

SOFTBALL

LAST NIGHT'S RESULTS
NATIONAL GIRLS LEAGUE

Music Maids, 13; Chicks, 1.
Rauland Queens, 3; Sparks, 1.

Windy City Men's League

A. B. C. Freighters, 8; Steelers, 7.
Triplex Yankees, 13; Barrett A. C., 7.

Miscellaneous

Peoria Diesolettes, 2; Fox Head Girls, 0.
Match Corporation, 2; Oak Park Merchants, 0.

Daily Doubles

LINCOLN FIELDS

Marie Olympia and Foot To Foot.....$63.40

BELMONT PARK

George V. and Sea Convoy.....$135.40

SUFFOLK DOWNS

Flight Over and Marco.....$16.20

DELAWARE PARK RESULTS

FIRST RACE—Purse $1,500 and $750 war bonds, maidens, 2 year olds, 5 furlongs.

G Girl, 111: Kirk.....39.10 11.00 6.40
Last Mark, 118: Root..... 3.90 3.10
Mary Novick, 111: McMullen 4.50
Time, 1:00 4-5. Magic Step, Tintary, Woofie, Curier, Gay Lighter, Top Secret, Skean, Darben ran.

SECOND RACE—Purse $4,000 added, steeplechase, 4 year olds and up, about 2 miles:

†Copper Beech, 149: Owen. 6.70 2.60 2.30
Galactic, 156: Magee..... 2.50 2.10
Sander, 145: Harrison..... 5.30 3.40
Time, 3:59 3-5. Lieut. Well, Stunt Man, †Lord Bairan, †Fleet Town ran.
†Entry. †Entry.

THIRD RACE—Purse $1,500 and $750 war bonds, maidens, 3 year olds and up, 6 furlongs:

Spartacus, 114: Remerschield 2.80 2.80 2.50
Delmarva, 114: Scawthorn 3.30 2.70
Neidon, 109: Snellings..... 4.30
Time, 1:13 4-5. Junior Four, Hail Vic, Bob O'sullivan, Ann San, Roll Shot, Yeomanry, Ohtain, Play James, Time Flies ran.

FOURTH RACE—Purse $1,800 and $900 war bonds, allowances, 3 and 4 year olds, 6 furlongs.

Ration Scotch, 119: Young 3.70 3.80 3.30
Which Ace, 117: Root..... 3.80 3.60
Blue Frost, 112: Kirk..... 4.60
Time, 1:12. Pal Brook, Barbara Girl, Gremlin, Prissy Miss ran.

FIFTH RACE—Purse $2,000 plus $1,000 war bonds, handicap, 3 year olds and up, 1¼ miles:

Mad'y Game, 110: Scocca.18.50 8.40 4.20
*Valdivia, 110: Root..... 9.80 4.90
Milcave, 122: Haskell..... 3.00
Time, 2:05. Happy Bid, *Blue Sash, Midnight Ride, Question Miss, Red Cin ran.
*Entry.

SIXTH RACE—Purse $2,500 plus $1,250 war bonds, allowances, 4 year olds and up, about 70 yards:

Alfios, 116: Clark..... 4.50 3.10 2.40
Restips, 114: Woods..... 4.00 2.80
Art Brown, 109: Burton..... 3.40
Time, 1:43 1-5. Fair Ann, High Command, Be Calm, Cushlamacree ran.

SEVENTH RACE—Purse $1,700, plus $850 war bonds, allowances, 3 year olds, mile and 70 yards:

*Zax, 115: Kirk..... 3.30 3.60 2.80
*Cherry Pop, 112: Scawt'n 3.50 2.70 3.20
Belpast, 107: Buxton..... 3.60
Time, 1:44 3-5. Guard Ship, Omashane, Our Boss, Three Ply ran.
*Dead heat.

EIGHTH RACE—Purse $1,500 plus $750 war bonds, claiming, 4 year olds and up, 1-16 miles:

Myrtle M., 108: Arduini..14.70 7.40 5.60
Miss Kaloia, 111: Scawt'n 14.40 9.60
Somewhere, 116: Root..... 4.00
Time, 1:47 3-5. Boniller, Bonnie Myth, The General, Floysan, Sun Galomar, Ugly Duckling, Misrule, Good Odds, Dizzy Heights ran.

BELMONT PARK RESULTS

FIRST RACE—Purse $2,500, claiming, maidens, 2 year olds, 5 furlongs:

Georgie V., 111: Lindberg...12.80 6.50 4.20
The Problem, 116: Adams.... 4.50 3.50
Watercraft, 113: Kirkland..... 7.30
Time, :59 4-5. Incline, Stargazer, Easy Spell, Black Nylon, Schoolman, Kay Scout, Zacorn, Super Dauber ran.

SECOND RACE—Purse $2,500, claiming, 3 year olds and up, 7 furlongs:

Sea Convoy, 115: Mehrtens.19.90 10.50 6.40
Blenco, 103: Kirkland..... 5.70 4.00
Royal Weista, 121: Strange 5.20
Time, 1:27 4-5. Edahasta, Cruiser, Grand Party, Ringaway, Cacho, Frances Marion also ran.

THIRD RACE—Purse $2,500, allowances, hurdles, maidens, 3 year olds and up, about 1¼ miles:

†Neat Fleat, 135: Cruz.... 4.50 4.40 3.10
†Tanrackin, 135: Riles.... 4.40 3.10
Flying Dolphin, 146: Kratz 3.70
Time, 2:43 2-5. Merry Elgin, Quonset, Busy Mouse ran.
†Entry.

FOURTH RACE—Purse $2,500, claiming, 4 year olds and up, 6 furlongs:

Fire Warden, 121: Adams.. 5.20 4.20 3.00
Jaquita, 119: Hinman..... 5.30 3.40
Terse, 110: McKeever..... 3.20
Time, 1:13. Still Life, Dry Goods, Sun Flame, Busalong, Valdina Way, Pompagle ran.

FIFTH RACE—Purse $3,000, allowances, 2 year olds, 5 furlongs:

War Kilt, 110: Wright.... 4.50 3.10 2.40
Bogle, 110: Arcaro..... 3.80 2.60
Pure Gold, 115: Adams..... 3.30
Time, :59. Alma Mater, Incitelle ran.

SIXTH RACE—Purse $3,500, added, handicap, 3 year olds and up, 1¼ miles:

Oatmeal, 111: Adams.....10.10 4.50 3.00
Magellan, 122: Atkinson..... 6.10 4.00
Futurama, 111: Merritt..... 3.50
Time, 2:36 1-5. Wings, Blue Whistler ran.

SEVENTH RACE—Purse $3,000, allowances, 3 year olds, 6 furlongs:

Red Stick, 113: Atkinson..21.80 7.00 3.10
Surfus, 116: Roberts..... 4.60 2.70
Esteem, 120: Gilbert..... 2.30
Time, 1:11 1-5. Stager, Hedron, He Got There, Sickle Blade, Blen Pal ran.

EIGHTH RACE—Purse $3,000, allowances, 4 year olds and up, 1-16 miles:

Proof Coll, 116: Atkinson.30.40 11.30 5.10
Chance Mate, 113: Permane 13.60 4.80
Bell-the-Cat, 116: Kirland..... 4.00
Time, 1:45 4-5. Gabe Paul, Markoboh, Miss Sara ran.

SUFFOLK DOWNS ENTRIES

FIRST RACE—Purse $1,800, maidens, 3 year olds and up, 6 furlongs.

Agronomist .....110 | Ever On 110
Home Front .....110 | *Rough Ally 115
Time Book .....110 | Pennypacker 122
Murex .....115 | Thruanthru 122
Duchess Myrna ...105 | Lees Jacopo 122

CHURCH SCORES U.S. INVASION OF BUSINESS FIELD

Methodists Also Ask Jobs for All

BY THE REV. JOHN EVANS

The 106th annual Rock River Methodist conference yesterday adopted a report on economic and industrial problems in which it expressed fear of the expansion of federal paternalism and the entry of government into industrial, commercial, and professional competition with private citizens. Sessions in the Chicago temple close tomorrow afternoon with the reading of pastoral appointments by Bishop J. Ralph Magee.

The report, as submitted by the commission on economic and industrial problems headed by J. R. Jackson, Freeport business executive, originally was much stronger in its demand that the federal government reduce its competition with private business as rapidly as possible after peace comes. But this paragraph, speaking of plans for future expansion of federal competition as being "alarming," was deleted.

Ask Realistic Analysis

The deleted paragraph also declared that the result of the proposed expansion would be "the extinction of the system of free enterprise and the regimentation of all groups of our society." One sentence was permitted to remain: "We commend the subject to the most careful, impartial and realistic analysis by our best minds in the church, in government, industry and labor."

As to war time conditions, the report as adopted recognized "that centralization of control is necessary in all our activities, while in peace, regimentation beyond reasonable requirements for coördination, is injurious to our economy. We therefore urge that at the end of war, government relinquish to productive groups, all equipment and control not necessary for proper regulation."

Employing groups were warned of responsibility to provide "essentially full employment or face menacing consideration of alternative systems of economics."

Asks Christianity in Business

Andrew H. Phelps Jr., Pittsburgh, Pa., industrialist, an an address last night on, "The Layman and His Church," pleaded for the application of Christianity to everyday business. "It is appropriate," he said, "that we should think about the layman in business. Most of his life is spent that way. There is a great need for consecrated men from the very top of industry to the bottom; men who will live fearlessly, righteously and honestly before God and their fellow men.

"I do not mean that all laymen can become flaming evangels, but I do mean that most of them, thru a quiet, steady, solid example can eternally testify to the goodness of God and in this way best serve God and their fellow men."

TRUCK OF MEAT STOLEN

The theft of a 1937 panel truck filled with meat and owned by the Wholesale Provision company, from a garage at 1829 S. Pulaski rd., was reported to police yesterday by the operator, Harold Sher, 1400 S. Albany av.

Religious News Notes

The last 1945 presentation of the Passion Play at Zion will be given tomorrow afternoon. More than 17,000 persons have witnessed it this season, **Deputy Overseer Carl Q. Lee** said. Some 500 were turned away last Saturday because the house was sold out. Tickets cannot be purchased at the door and the management has announced that none should expect to attend the final performance unless tickets have been obtained in advance.

The picturesque rite of solemn entry will be performed at 10 a. m. tomorrow into St. Vladimir's church, Oakley blvd. and Cortez st., by the **Rt. Rev. John Theodorowich**, Philadelphia, Pa., archbishop of the Ukrainian Orthodox church. The **Rev. Philip Halicke**, pastor, and the **Very Rev. Paul Korsunowsky** will officiate as deacons at the mass. St. Vladimir's congregation was located for 30 years at 1944 Erie st. Its present property is the former Evangelical and Reformed Church of St. Peter, which will be dedicated to St. Vladimir in September.

Patriarch Mar Shimun XXIII. of the Church of the East will celebrate the Qurbana for Pentecost at 8 a. m. tomorrow in Mar Sargis Assyrian church, 1801 N. Orleans st. Qurbana means holy offering, and this term for the mass is equivalent to the Hebrew word "corban," translated in the New Testament "it is a gift." . . . Assyrians in Chicago will honor the 25th anniversary of the consecration of **Mar Eshai Shimun** to the patriarchate with a banquet at 8 p. m. July 1 in the Germania club. The **Rev. Manno Oshana**, Flint, Mich., will be toastmaster.

The commissioning of cadets in the Salvation Army will be held Monday night in Orchestra hall. **Lt. Commissioner John J. Allan** will preside. Speakers will be **Col. Albert E. Chesham**, territorial secretary; **Lt. Col. Bertam Rodda**, field secretary, and **Col. W. Gordon Simpson**, principal of the training college, 701 Brompton pl., where the class of 35 women and nine men completed its studies. . . . Causes and problems of delinquency will be discussed in a series of lectures under the direction of the **Rev. Ralph Gallagher**, professor of criminology at Loyola university. They will be given at the north shore campus, beginning Monday and continue thru Aug. 3.

The **Rev. Dr. Albert W. Palmer**, who will retire Dec. 31 from the presidency of Chicago Theological seminary, will become minister of radio at the First Congregational church, Los Angeles, Cal., March 1, 1946. . . . The appointment of **Frank W. Taylor**, vice president of the Continental Illinois National bank, as chairman of the board of trustees of Moody Bible institute has been announced by the **Rev. Dr. Will H. Houghton**, president. . . . The International Lutheran hour preacher tomorrow will be the **Rev. Walter F. Traeger**, pastor of Pilgrim Lutheran church, Santa Monica, Cal.

Archbishop Samuel A. Stritch has announced the appointment of the **Rt. Rev. Msgr. J. Gerald Kealy**, St. Gertrude's; the **Rev. George A. Parker**, St. Philip Neri's, and the **Rev. Walter L. Fasnacht**, St. Benedict's, to the board of consultors of the archdiocese.

SYPHILIS DECLINING IN CHICAGO, STATE AND CLINIC REPORT

Syphilis cases in Chicago declined 9 per cent in the year ended June 9, a report of the state health department showed yesterday. Over the entire state there was a decline of 17 per cent. Gonorrhea infections, however, increased 15 per cent in Chicago and less than 1 per cent in all of Illinois, the report said. The number of gonorrhea cases recorded in the state during the year was 9,770.

A 32 per cent decrease in new syphilis cases treated at the free clinic of the Illinois Social Hygiene league at 303 E. Chicago av. was shown in the report of that agency for the year ending June 1. New male patients decreased 36 per cent and new female patients 8 per cent.

New patients treated by the clinic during the year totaled 642, of whom 345 were women and 297 were men. These patients received 15,696 treatments. Dr. Louis E. Schmidt, president of the league, recalled that 10 years ago its clinic was giving more than 100,000 treatments a year.

Blue Island Crash Fatal to Rock Island Motorist

Carlos L. McWilliams, 52, of Rock Island, died in Ingalls Memorial hospital, Harvey, yesterday of injuries suffered Thursday when a car driven by Orrin Nowers, 58, of 12602 Artesian av., Blue Island, collided with another car at Michigan rd. and Sibley blvd., Dolton. The other driver, Arthur Guziar, 24, of 147 Goslin st., Hammond, was arrested on a reckless driving charge.

DEATH OF CHILD BLAMED ON LEAD AND PNEUMONIA

Death June 10 of Joy Marschke, 9, of 3251 E. 91st st. of a mysterious illness that attacked her and five brothers and sisters was caused by lead poisoning complicated by bronchial pneumonia, a coroner's jury decided yesterday. The verdict was based on testimony by Dr. S. S. Snider, coroner's physician, and by the child's mother, Mrs. Edward Marschke.

Mrs. Marschke testified that Michael Durkin of 9221 Burley av. had put in an old lead pipe when she complained of a kitchen leak. Durkin contended he had used a new pipe, but Dr. Snider said that lead poisoning could have been caused by the pipe if it was corroded.

Mrs. May L. Jones, owner of the building, has been summoned to License court on June 27 on a charge of violating the health code.

Recover Body of Berwyn Sergeant in B-29 Crash

Tampa, Fla., June 22 (AP)—Bodies of the three men who died in the crash of a B-29 Super Fortress in Tampa bay Wednesday, have been recovered by army divers. One of the victims was T/Sgt. Joseph E. Sleitweiler of Berwyn, Ill., radio operator instructor. Sgt. John L. McLemore, gunner, of Racine, Wis., is in critical condition at the MacDill field hospital from injuries received in the crash.

RADIO AND CLOTHING STOLEN

Peter Cachico, 833 Polk st., told police yesterday that burglars who entered his apartment took a combination radio-phonograph valued at $30, a woman's two piece suit, and a blue top coat.

Religious Services

Adventist

SOUTH SIDE—Princeton-av. and 60th-pl. S. S., 9:30. Worship, 11. M. V., 8 p. m. Fri.

NORTH SHORE—N. E. Hermitage, at Sunnyside. Sat. serv., 9:30 a. m.; worship, 11 a. m.

Baptist

LORIMER MEMORIAL BAPTIST CHURCH. 600 E. 73d-st. I. CEDRIC PETERSON, PASTOR. 9:00, 11:15: "A Concern For Souls." 7:30 p. m.: Baptismal Service. REV. L. E. PEARSON. "DEMAS."

ALL RACES AND CREEDS WELCOME. MONUMENTAL BAPTIST CHURCH. 729 Oakwood-blvd. REV. JAMES L. HORACE, PASTOR. 11:00: Visiting Minister, S. Amos Brackeen.

BELDEN-AV. BAPTIST CHURCH, 2309 N. Halsted. H. C. Fulton, Pastor. Services, 9:45, 11 a. m.; 7:45 p. m. "CHRIST AND THE BIBLE ONLY."

Catholic

SHRINE OF ST. JUDE THADDEUS. Dominican Fathers, 1900 S. Ashland. NOVENA SERVICES every Thursday. Masses, 10 a. m., 12:10 p. m. HOLY HOURS, 6:30, 8 p. m.

ST. JEROME'S, LUNT AND PAULINA, Masses, Sunday, 6, 7, 8, 9, 10, 11, 12 noon. Week days, 6:30, 7, 7:30, 8 a. m.

ASSUMPTION—Orleans and Illinois-sts. Sunday Masses, 7:30, 9, 11, 12:05.

Christian Science

CHRISTIAN SCIENCE CHURCHES

Twenty-three Branches of The Mother Church, The First Church of Christ, Scientist, in Boston, Mass., are in Chicago

Sunday services, 10:45 and 11 A. M. Also afternoon and evening.

DOWNTOWN CHURCH

SEVENTEENTH AT ORCHESTRA HALL. 216 S. Michigan-av.

Sun., 11 a. m.; Wed., 12 noon, and 8 p. m.

SUBJECT JUNE 24:

"IS THE UNIVERSE, INCLUDING MAN, EVOLVED BY ATOMIC FORCE?"

Sunday School for pupils up to 20 years. Wednesday Evening Meetings, 8 p. m., include testimonies of Christian Science healing. Also 12 noon at Seventeenth Church.

Christian Science Reading Rooms [Downtown District.]

8 S. Michigan and 18 S. La Salle.

Each of the twenty-two churches maintains a free public Reading Room where the Bible and authorized Christian Science literature may be read, borrowed, or purchased.

Church of Christ

NORTHWEST CHURCH OF CHRIST, 4602 N. Kilbourn-av. at Wilson. J. D. Thomas, Minister. Phone Pal. 2835. Bible study, 10 a. m. Worship, 11 a. m. Preaching, 7 p.m. Prayer meet., 8 p.m., Wed.

CORNELL-AV. AT 72D-ST. C. A. NORRED, MINISTER. Phone Midway 4504, or Dorchester 7556. Services, 10, 11 a. m.; 6:45, 8 p. m.

BROOKFIELD—Forest and Grant Aves. O. D. Bixler, Minister—Brookfield 7606. Bible Study, 10 a. m.—Preaching, 11 a. m. Evening Service, 7:45 p. m.

GARFIELD PARK—4039 W. Madison-st. J. W. DUKET, Minister. Phone Col. 7194. Service 10:00, 11:00 a. m., and 8 p. m.

CENTRAL, 64 E. LAKE, ROOM 740. E. C. McKenzie, Evangelist. Austin 6552. Service, 10, 11 a. m., and 2 p. m.

Community Churches

BRYN MAWR COMMUNITY CHURCH, 7000 Jeffery-avenue. 11 a. m. service. Dr. Ray Freeman Jenney, Minister. "THE MAKING OF TOMORROW."

Congregational

FIRST CONGREGATIONAL CHURCH Corner Washington and Ashland-blvds.

DR. FREDERICK K. STAMM, MINISTER. 11 A. M.: "WHY BE A CHRISTIAN?"

Dr. Stamm Broadcasting Sunday, 9 A. M. W-M-A-Q—"HIGHLIGHTS OF THE BIBLE."

ROGERS PARK, Ashland at Morse. Stanley B. Crosland, Minister. JUNE 24TH: "THE BASIC FAITH."

MILLARD CHURCH, 23d and Central Park. Douglas MacLean, Pastor. Service, 11 a. m. Church School, 9:45 a. m.

Go to Church Sunday

Divine Science

FIRST DIVINE SCIENCE CHURCH OF CHICAGO

DR. CLAUDINE WHITAKER

Sunday, 11 A. M.

"Seed-thoughts"

THORNE HALL

N. W. Cor. Superior-st. and Lake Shore-dr.

Episcopal

THE CHURCH OF OUR SAVIOUR. 530 Fullerton-parkway. The Rev. Donald Boyd Kline. Sunday Holy Communion, 8 a. m. Choral Eucharist and Sermon, 11 a. m.

Evangelical and Reformed

ST. PAUL'S CHURCH

Fullerton and Orchard.

DR. GERHARD W. GRAUER

11 A. M.: "A CURE FOR DISCOURAGEMENT."

Independent

MOODY CHURCH

World Renowned Gospel Center. North Clark-st. at North-av.

DR. H. A. IRONSIDE, PASTOR

9 A. M. MORNING DEVOTIONS—WJJD-1160 K.C.

9:45 A. M. SUNDAY SCHOOL—ALL AGES.

11 A. M. "WAITING FOR THE SON FROM HEAVEN"

7:30 P. M. "A CARPENTER'S MESSAGE TO ALL WHO LABOR" M.B.I. SENIOR CLASS QUARTET.

VISITORS ALWAYS WELCOME

CHICAGOLAND YOUTH FOR CHRIST. Torrey Johnson, Director. And. 5288.

American Lutheran Conference

FIRST LUTHERAN CHURCH, 3500 W. Fullerton-av. SERVICES EVERY SUNDAY, 10:45 A. M.

SALEM AUGUSTANA SYNOD. C. Trued, Pastor, 74th and S. Calumet. Sun. worship, 9:30, 11 a. m.; S. S., 9:30.

ST. STEPHEN'S, 57th and S. Sangamon. O. H. GROTH, Pastor. Nor. 7075. Service, 11:00 a. m., S. S., 9:45.

Synodical Conference

THE LUTHERAN CHURCHES of Chicago [Missouri Synod] invite you to worship. For information, call Lutheran Bureau, Inc. Butterfield 0618. Lutheran Hour—W-G-N, 11:30 a. m. Sundays.

THE EVAN. LUTHERAN CHURCH OF ST. LUKE, Adelbert R. Kretzmann, Pastor. Belmont and Greenview-avenues. Services, 9:30 and 11.

ST. JAMES LUTHERAN. 9:30—Fremont, at Dickens—11:00. ARTHUR C. DAHMS, PASTOR.

FIRST IMMANUEL, 1130 S. ASHLAND. Rev. E. H. Meinzen, Pastor. S. S. and Bible Class, 10; Worship 10:45.

FIRST ST. PAUL'S, 1301 N. La Salle. L. W. Grother, Pastor. Services 11 a. m., 8 p.m.

CHRIST, 1501 N. Long-avenue, 5400 W. Warner H. Grothman, Pastor. 10:45 a. m.

ST. PAUL'S, 7619 Dorchester-avenue. Rev. E. H. Pflug, Sun., 10:45 a. m., 7:30 p. m.

Synodical Conference

OUR REDEEMER LUTHERAN 6430 S. Harvard. Luther A. Schuessler, S. T. M., Pastor. Sunday, 10:45 A. M.: FOURTH IN SERIES "BLESSED ARE THE PEACEMAKERS."

JEHOVAH. T. F. Nickel. A. W. Lussky. 3740 W. Belden [2300 N.]. 10:45 A. M. 9:30 A. M.

ST. JOHN THE DIVINE 105th and Oakley. Sunday Worship, 10:45 a. m. Sunday School, 9:30 a. m.

TRINITY LUTHERAN—OAK PARK. Harold W. Romoser, Pastor. 300 N. Ridgeland-av.; Lake-st. L. Sunday, 10:45 a. m.; S. S., 9:30 a. m.

HYDE PARK, BOND CHAPEL, U. OF C. 1010-50 E. 59th-st., 10:30 a. m.

United Lutheran Church

UNITED LUTHERAN CHURCHES OF CHICAGO invite you to worship with them. ARMIN G. WENG, PH. D., D. D., Pres. Ill. Synod., U. L. C. A., 7 W. Washington. Fra. 8947.

WEST

NORTH AUSTIN—Mason and Le Moyne. F. Otterbein, D. D., Pastor, 8:30, 9:45, 11. The Rev. H. R. Allen, Assoc. Pastor.

NORTH

GRACE—600 Belden-av. [2300 N.]. H. G. Twietmeyer, Pastor. "FLIGHT TO DESTINY."

HOLY TRINITY—1218 Addison [3600 N.]. J. A. Leas, Glen G. Gilbert, Pastors, 11 a. m.

WICKER PARK—2112 Le Moyne [1500 N.]. C. Venable, Pastor. Worship, 11 a. m.

ROGERS PARK—1701 Morse [6950 N.]. Ernest Ewald, Pastor. Worship, 10:45.

UNITY—5401 N. Magnolia [1232 W.]. Millard Stilles, Pastor. Worship, 10:45.

NORTHWEST

ST. LUKE'S—2700 N. Francisco [2900 W.]. E. Valbracht, Pastor. Worship, 10:30 a. m.

ST. MARK'S—6045 N. Rockwell [2600 W.]. R. E. Lesher, Pastor. Worship, 9:45, 11.

EDGEBROOK—6427 Spokane [5400 W.]. A. H. Weeg, Pastor. Worship, 9:45, 11.

SOUTH

WOODLAWN IMMANUEL—6400 Kenwood. C. E. Paulus, Pastor. Worship, 11 a. m.

ST. JAMES—424 E. 49th, 11 a. m. ROBIN W. SKYLES, Pastor. "BEAMS AND MOTES."

Methodist

CHICAGO TEMPLE

CLARK AND WASHINGTON-STS.

DR. CHARLES R. GOFF

11:00 a. m.—"AFTERWARDS."

Bishop J. Ralph Magee, Preaching.

7:30 p. m.—"HEART HUNGERS" DR. GOFF, Preaching.

"THE LOOP CHURCH WITH THE CHIMES"

"THE COUNTRY CHURCH OF THE CITY"

A City Church with Country Charm. Granville [6200 N.]-Lakewood [1300 W.]. The Rev. Benjamin M. Will, Minister. You will enjoy this quaint church with its colorful garden setting and inspiring ministry. Services Every Sunday at 11 a. m.

ST. JAMES METHODIST South Ellis-av. at East 46th-st. THOMAS M. PENDER, PH. D., MINISTER. 11:00 A. M. SERVICE.

EPWORTH METHODIST CHURCH, Steuart D. White, Pastor. Kenmore-Berwyn. Edgewater Beach L. 11 A. M.: "SPIRITUAL RENEWAL."

IRVING PARK FIRST, 3801 N. KEELER. Lester R. Minion, D. D., Minister. Morning Service at 10:45.

EVANSTON FIRST, Church and Hinman. Ernest Fremont Tittle preaching on "A Sense of Significance." 11 a. m.

Presbyterian

BUENA MEMORIAL PRESBYTERIAN, 4301 Sheridan-road. 10:00 A. M. COMMUNION. 7:45, "Help From the Hills of God." REV. HENRY HEPBURN, D. D. PASTOR.

OBITUARIES

Benjamin Greene

Benjamin Greene, 64, president of Leeds, Inc., ladies wearing apparel shop at 222 N. Michigan av., died yesterday morning in his home, 2100 Lincoln Park West, after an illness of eight weeks. Mr. Greene at one time was Chicago's largest retail merchant in women's wear. He went into business in 1905, and five years later opened the Auditorium Dress shop, the first women's apparel retail store on Michigan av. Services will be held at 11 a. m. Monday in the chapel at 5206 Broadway. Surviving are the widow, Annette; a daughter, Mrs. Jeanne Malsin, and a son, James.

Mrs. Frances Burlingham

Services for Mrs. Frances McDermid Burlingham, 75, of 4036 Ellis avenue will be held at 2 p. m. today in the chapel of St. Paul's Episcopal church, 50th st. and Dorchester av. Mrs. Burlingham, the daughter of the late Col. John J. McDermid, Civil war veteran and member of the Chicago Board of Trade, died Thursday night in Passavant hospital. She is survived by a son, J. Preston Burlingham of Winnetka, and three brothers, Julian, Ralph, and Ferdinand McDermid, all of Chicago.

Julian H. Manheimer

Julian H. Manheimer, 68, investment broker, former owner of a stable of race horses, and retired head of the Manheimer & Sons wholesale watch company, died yesterday in Sherman hospital, Elgin. He was the son of the late Louis Manheimer, founder of the watch company. He is survived by his widow, Stella, of 214 Berry pkwy., Park Ridge, and a sister, Miss May Manheimer. Services will be held at 1:30 p. m. Monday in the chapel at 127 Northwest highway, Park Ridge.

Mrs. Helen M. Hart

Services for Mrs. Helen M. Hart, 92, a resident of Chicago for 55 years, who died yesterday in St. Francis hospital, Evanston, will be held at 11 a. m. today in St. Gregory's church. Mrs. Hart was born in Alleghany, N. Y., and came to Chicago with her husband, Henry, who was a loop real estate dealer until his death in 1909. She is survived by a son, William M. Hart, and two daughters, Mrs. Jean E. Morgan and Mrs. J. H. Gleason.

John B. Strauch

St. Louis, Mo., June 22 (AP)—John B. Strauch, 75, a director of several St. Louis firms and a former president of the board of National Bearing Metals corporation, Alton, Ill., died today of a heart ailment. A native of Marine, Ill., where he taught a rural school, Strauch came to St. Louis in 1890. He rose from a job as a stenographer to president of the $8,000,000 metals corporation.

Mrs. Hannah B. Carr

Mrs. Hannah B. Carr, 92, a resident of Chicago for more than 70 years, died yesterday in her home at 3945 N. Hamilton av. She was born in Marengo, McHenry county, and came to Chicago as a bride. Mrs. Carr, a widow, leaves three sons, Charles, John, and Thomas, and a daughter, Mrs. Irene McKee. Services will be held at 10:30 a. m. Monday in St. Benedict's church.

Joseph J. Grish Sr.

Joseph J. Grish Sr., 67, of 4240 Wells st., Chicago Park district pensioner, died yesterday in Holy Cross hospital. He is survived by five sons and one daughter—Atty. Joseph J. Jr., a former assistant attorney general of Illinois; Walter R., John, Peter, and Raymond, and Mrs. Anna Hannon. Services will be held at 9 a. m. Tuesday in St. George's church, 33d st. and Lituanica av.

Mrs. Ray F. Ferris

Services for Mrs. Margaret E. Ferris, 50, of 328 Tudor ct., Glencoe, who died yesterday in Evanston hospital, will be held at 2:30 p. m. today in Memorial Park cemetery chapel, Evanston. She was the proprietor of the Marion shop in Glencoe. Surviving is her husband, Ray F. Ferris.

Dr. Egnar W. Nystrom

Services for Dr. Egnar W. Nystrom, 50, of 7737 Phillips av., a dentist, who died yesterday in his home, will be held at 2 p. m. Monday in the chapel at 77th st. and Jeffery av. Surviving are his widow, Helen, and a daughter, Mary.

R. W. STARRETT, 49, CONTRACTING FIRM HEAD, DIES

Services for R. Ward Starrett, 221 Woodstock av., Kenilworth, who died Thursday while keeping a business appointment in Chicago, will be held in the chapel at 1567 Maple av., Evanston, at 2 p. m. today. Mr. Starrett, 49, was president of Starrett Brothers, Inc., general contractors; a trustee of the village of Kenilworth, and former president of the American Badminton association. He also was a member of the Builders' and Indian Hill Golf clubs and the Chicago Athletic association. He is survived by his widow, Mrs. Olive Bulley Starrett; two sons, Ralph W. Jr. and William F.; a daughter, Nancy; his mother, Mrs. Lucy Starrett, and two brothers, Maj. Paul and John E.

Prince Louis of Spanish Royal House Dies in Paris

LONDON, June 22 [Reuters]—Prince Louis, a member of the Spanish royal house of Bourbon-Orleans and great-grandson of King Louis Phillipe of France, died in a Paris hospital, the French radio announced today. He had been under treatment for more than two years.

YOUR FLOWERS WILL CONSOLE AND COMFORT THE BEREAVED

Allied Florists' Assn.

THIS NAVY WIFE CAN LOOK DOWN ON WAR CAREER

(Picture on back page)

Ever since her husband, Comdr. Thomas F. White, went into the navy three years ago Mrs. Louise White has been doing daily stints of walking on roof ledges and scaffolds high on loop and near north side skyscrapers.

That's part of her job of estimating and inspecting the tuck pointing and other building repair and cleaning jobs she must look after in carrying on for her husband as president of the White Building and Maintenance company, 15 W. Hubbard st.

She likes it, the crews like it, and apparently the customers like it, for the company is busy. She hopes her husband will say "well done" when he comes home to take over. Meanwhile, she says, it's certainly right to say that when her husband went into service she went into the air.

MRS. CARPENTER DIES; EARLY AID OF GIRL SCOUTS

Mrs. Helen Graham Carpenter, 77, widow of Benjamin Carpenter, one of Chicago's leading business men, died last night in the Evanston hospital. She made her home in recent years with Dr. Clara M. Davis at 550 Oak st., Evanston.

Mrs. Carpenter, the daughter of Nathan K. Fairbank, was born in Chicago. She was one of the organizers and a former president of the Birth Control League of Illinois, and first director of the Girl Scouts in Chicago. She was a member of the American genealogy society.

Mrs. Carpenter is survived by two sons, Benjamin Carpenter Jr., and Lt. Fairbank Carpenter, U. S. N. R.; two daughters, Mrs. Cordelia F. Davis and Mrs. Elizabeth C. Marshall. Her husband died in 1927.

UNDERTAKERS

LAIN & SON

Funeral Information

SOUTH SIDE CHAPEL
63D AND HARVARD-AVENUE.
PHONE WENTWORTH 0025.

MONDAY.
HUBERT—Dr. J. Frank. 8 p. m. at chapel.

SERVICES TO BE ARRANGED.
CATLIN—Blanche Helen.
ERWIN—Clarence.
WHITE—Fred S.

NORTH SIDE CHAPEL
5501 NORTH ASHLAND-AVENUE.
PHONE LONGBEACH 2646.

SATURDAY.
HART—Helen M. 11 a. m. in church.
KEATING—Harriet. 11 a. m. at chapel.
SCHLIE—William. 1 p. m. at chapel.
WYNN—Carl W. 3 p. m. at chapel.

MONDAY.
BARRETT—Florence. 2 p. m. at chapel.

BEVERLY CHAPEL
2121 WEST 95TH-STREET.
PHONE BEVERLY 2182.

MONDAY.
WILCOX—Ann. 1 p. m. at chapel.

LAIN & SON

*The finer funerals for less.
*Liberal budget arrangements.

DONNELLAN
FOR FUNERALS.
JEFFERY-BLVD. AT 77TH-ST.
SOUTH SHORE 8822.

SKEELES
BIDDLE
COLONIAL CHAPEL
7838 COTTAGE GROVE. RADCLIFFE 0220.

JOHN DEIR
FUNERAL HOME.
4048-50 W. Harrison-st.
Nevada 2818. Nevada 4500.
Completely air conditioned.

JOHN CARROLL SONS
"HOME FOR FUNERALS"
ERIE AT WABASH. WHI. 6060.
4542 N. RAVENSWOOD. LON. 0305.

C. H. JORDAN & CO.
FUNERAL HOME
300 S. ERIE. 1 block E. of Michigan.
90 YEARS SERVICE SUP. 7709

CEMETERIES

Rosehill Cemetery
THE CHOICE OF THE FAR-SIGHTED
FOR THREE-QUARTERS OF A CENTURY.
ROSEHILL GUARANTEES
PROTECTION
BY A PERPETUAL CARE FUND AND AN IRREVOCABLE STATE CHARTER
LOTS OF ALL SIZES.
TERMS IF DESIRED.
5800 RAVENSWOOD
LONGBEACH 5940

OAKRIDGE cemetery—2 choice 8 grave lots; perpetual care. Avenue 2356.

FOR CASH—Must sacrifice 2 choice light grave lots. Arlington cemetery. Haymarket 3339.

MEMORIAL PK., Evanston, 4 gr., sec. 20, lot 38, $175; real buy. Graceland 9668.

MONUMENTS AND MAUSOLEUMS

CEMETERY MARKERS, MONUMENTS AT Savings. Sears, Roebuck & Co. State-St. Basement. Also at Irving Park and Cicero-av. 316. American Legion. Vincennes 0600.

DEATH NOTICES

In Memoriam

BANNON—Pvt. Andrew M. Bannon, killed in action in Normandy, France, June 23, 1944.
He never shunned his country's call,
But gladly gave his life, his all.
He died, the helpless to defend
A faithful soldier's noble end.
JOE AND LOU.

BRITTEN—Leone Britten. To the sacred memory of my beloved wife, who passed away 12 years ago today. May she, who has wandered toward the sunset, find peace with the evening star, that heralds another dawn.
MICHAEL BRITTEN.

BRUCE—William O. Bruce. In memory of my husband, who passed away four years ago today.
Thoughts return of a loving past,
Time rolls on but, memories last.
EVELYN.

COLSON—Minnie Colson, June 23, 1944. John Colson, Aug. 23, 1937. In sacred memory of my beloved parents, who are forever in my heart.
DAUGHTER, SARAH C. MANASSE.

HIBBELER—Vera Mueller Hibbeler. In loving memory of our dear daughter and sister, who passed away June 23, 1935.
MRS. F. PHILLIP MUELLER AND PHYLLIS.

LENCIONI—Arthur Lencioni Jr. In loving memory of our dear son and brother, who passed away 10 years ago today.
Time rolls on but memories last.
PARENTS AND SISTERS.

MATTHUSEN—Frieda Matthusen. In loving memory of our dear wife and mother, who passed away five years ago today.
Asleep in Jesus, peaceful rest.
HUSBAND AND CHILDREN.

WEINER—Lt. George A. Weiner, 27, killed on Okinawa April 22, beloved husband of Norma, nee Braude; fond son of Mrs. Kate Weiner Segal, dear brother of Mrs. Audrey Jacobs. Memorial service Sunday, June 24, at 8 p. m. at the Chicago Loop synagogue, 16 S. Clark street.

WOODBURY—William G. Woodbury, our dearly beloved Bill, June 23, 1943. Not today, but every day, in sorrow we remember.
LOVING FAMILY.

ALGEO—Ralph Algeo, beloved husband of Mary, stepfather of Corp. Joseph Aubry, U. S. A., brother of Mary Herrington. Resting at funeral home, 3918 Irving Park road. Service Tuesday at 11 a. m. Interment Cedar Park cemetery.

ALTIER—Vito Altier, late of 1438 Lexington street, beloved husband of Vitella, nee Stolfa; devoted father of Mrs. Marie Palumbo, Dan, Mrs. Lucille Lungo, and the late Charles and Joseph, fond brother of Joseph Altier, grandfather of nine. Funeral Monday, 9:30 a. m., from chapel, 3500 W. Harrison street, to Our Lady of Pompeii church. Interment Mount Carmel. Nevada 8644.

DEATH NOTICES

ANSPACH—Sadie Goldsmith Anspach, June 21, 1945, 687 Court avenue, Highland Park, Ill., beloved wife of Nathan H., fond mother of Herman F., Robert G. and C. W. O. William N., U. S. A.; sister of Mrs. Alene Loewenstein of Highland Park, Edna Goldsmith, Mrs. Rella Goldberg, and Mrs. Vivian Bloch of Cleveland, O., and Marcus Goldsmith of New York. Services private. Please omit flowers. Cleveland [Ohio] and Evansville [Ind.] papers please copy.

BARNAS—Lt. Allan H. Barnas, U. S. A. A. F., age 24, killed over Formosa April 16, 1945, beloved husband of June, dear father of Ronald Allan, fond son of Henry and Hilda, brother of Mrs. Helen Rose. Memorial service Sunday, June 24, 4 p. m., at Englewood Baptist church, Stewart and Englewood avenues.

BELL—William J. Bell, dear husband of the late Lucy, fond father of Ann O'Connell, of Detroit, Mich., Lawrence Bell, and Charles M. Walsh, two grandchildren, one great-grandchild. Funeral Monday, 11 a. m., at funeral home, 5708 W. Madison street. Interment Forest Home.

BENESH—Fred F. Benesh of 4350 Oakton street, Skokie, dear husband of Marie, nee Schmidt; brother of Mrs. Josephine Wyletal, brother-in-law of William Wyletal, uncle of Marion Wyletal. Funeral Saturday, 8:45 a. m., at funeral home, 8057 Niles Center road, Skokie. Mass 9 a. m. at St. Peter's church.

BLEICH—Lena Bleich, dear daughter of Louise, nee Rhode, and the late Christian, sister of Fred, Emma Scott, Gussie Heyward, Amelia Leverenz, Christ, Edna Dalby, Otto E., and the late B. Bernhardt, and Dorothy. Resting at funeral home, 192 S. York street, Bensenville, Ill., where services will be held Sunday, 2:30 p. m. Interment St. John's cemetery.

BOMKAMP—Bertha M. Bomkamp, nee Teschner of 5133 W. 24th place, beloved wife of William J., loving mother of Marie Bates, August W., and Edward L. Bomkamp, sister of Anna Woods, Otto, and Leo Teschner, grandmother of six grandchildren. Funeral Monday at 9 a. m., from funeral home, 2307 S. Laramie avenue, to Mary Queen of Heaven church. Interment St. Joseph's. Cicero 200.

BOOTH—Sgt. James J. Booth, U. S. A., killed in action on Luzon, Philippine Islands, April 13, 1945, beloved husband of Doris, nee Koenig; dear son of Rose and the late John Booth, grandson of John and Mary Leyrer. Memorial services Sunday, June 24, 10:45 a. m. at Grace Evangelical church, 60th and Albany avenues.

BOTICH—Marijan Botich, beloved husband of Lucy, nee Peso; fond father of Goldie, John, and Lorraine. Funeral Monday, 9:15 a. m., from chapel, 6217 S. Ashland avenue to Sacred Heart church, 96th and Escanaba. Interment St. Mary's. Prospect 0400.

BUCKLEY—James R. Buckley of 3517 Fifth avenue, beloved husband of the late Mary Tahan Buckley, fond brother of Catherine and Mrs. John Nolan. At chapel, 3246 Jackson blvd. Funeral Tuesday, June 26, at 10:30 a. m., from chapel, 3246 Jackson boulevard, to Our Lady of Sorrows church. Interment Calvary. Member of Third Order of St. Francis. Kedzie 2394.

BUNGE—S/Sgt. Merrett R. Bunge, paratrooper, U. S. A., of 3824 N. Odell avenue, killed in action in Germany March 29, 1945, beloved husband of Lorraine, nee Kearns; father of Dennis, son of John and the late Marie F., brother of Pfc. Clarence, U. S. A., Charles, C., 2/C, U. S. N., John, Dorothy, La Verne, Rose, and June. Memorial services Sunday, June 24, 10:45 a. m., at Ev. Luth. church, Mason and Cullom avenues.

BURLINGHAM — Frances M. Burlingham, mother of J. Preston, sister of Julian, Ralph, and Ferdinand McDermid. Services at chapel of St. Paul's Episcopal church, 50th and Dorchester avenue, Saturday, June 23, at 2 p. m. Interment private. Please omit flowers.

CAIRNS—Alexander Cairns, beloved husband of the late Sarah, stepfather of Elizabeth Lapolder, grandfather of Mary. Funeral Monday, 10 a. m., from funeral home, 2500 N. Cicero avenue, to St. Genevieve's church. Interment St. Mary's cemetery, Rockford, Ill. Berkshire 8070.

CALVERT—Frances Calvert, aunt of Mrs. Theodore G. Remsen, Mr. Ralph West, Mrs. John Timken, Mrs. Fred Wilson, and Edward and Thomas Masker. Friends may call at chapel, 720 Lake street, Oak Park, until Saturday evening. Funeral and interment Peoria, Ill.

CARPENTER—Helen Graham Carpenter, June 22, 1945, age 77 years, widow of the late Benjamin Carpenter, mother of Benjamin Carpenter Jr., Cordelia F. Davis, Elizabeth C. Marshall, and Lt. Fairbank Carpenter, U. S. N. R., sister of Mrs. Laird Bell. Time of services announced later.

CARR—Hannah Burchill Carr, beloved wife of the late Michael, fond mother of Mrs. Robert McKee, Charles, John, Thomas H., and the late Michael and Edward Carr. Funeral Monday, 10 a. m., from chapel, 929 Belmont avenue, to St. Benedict's church. Interment Calvary.

CARROLL—Anna Furlong Carroll of 7715 Emerald avenue, beloved wife of Thomas, fond mother of Mrs. Arthur W. Henson, Wilbur, and Mrs. Walter Russell, daughter of Nellie Furlong, sister of Mrs. Arthur Hansen, Mrs. Alice Cunningham, Helen Richmond, and Edmund. Resting at her daughter's residence, 11330 S. Lothair avenue. Funeral Monday at 9:30 a. m., to St. Cajetan's church, 112th and Artesian. Interment St. Mary's. Information, Beverly 7454.

COLLINS—Glenn Warren Collins, suddenly, of 5848 Midway Park, June 20, 1945, husband of Rosalie Decker Collins, father of Edith Orlean, grandfather of Louise, brother of Catherine Bruch, Margaret Smith, and Dr. Walter Collins. Resting at funeral home, 318 N. Central avenue, Austin. Services Saturday, 2:30 p. m. Interment Oakridge. Austin 0017.

CONNOR—Michael P. Connor, June 21, dearly beloved husband of Magdalen, nee Keuth; loving stepfather of Peter and Jack Connor, and Mrs. Della Glasgow, brother of the late John. Funeral Monday morning at 9 o'clock from mortuary, 1356 Wellington avenue. Services at St. Benedict's church at 9:30 a. m. Interment St. Boniface's cemetery. Member of McKinley camp, No. 6, U. S. W. V.

CREEVY—1st Lt. Thomas E. Creevy, A. A. F., suddenly, in England, June 9, 1945, beloved son of Ima and Joseph B. Creevy of 6811 Constance avenue, brother of Mrs. Frank M. Geddes, Cpl. Richard C. Creevy, A. A. F., Ruth Creevy, and Sgt. Robert J. Creevy, grandson of Mrs. Clara Thompson. Memorial service Monday, 10 a. m., at St. Philip Neri church, 72d street and Merrill avenue.

CULLETON—Mary Anne Culleton, June 21, fond sister of John A., Mrs. Eleanore Horsey, Bernard, Nora K., and Frank J. Funeral Monday, 9 a. m., from chapel, Jeffery blvd. at 77th st., to Our Lady of Peace church, mass 9:30 o'clock. Interment Holy Sepulchre. South Shore 8822.

CURE—Andrew F. Cure, Orland Park, Ill., beloved husband of Hattie, nee Schulte; dear father of Hazel Carlson, Clara Creer, and Lawrence, stepfather of James. Funeral from residence, 135th street and 80th avenue, Monday, 9:30 a. m., to St. Michael's church, Orland Park, 10 a. m. Interment St. Benedict's.

DE CAMP—Louis De Camp of 2647 Monroe street, June 21, well known baritone and vocal teacher of Chicago, beloved husband of Anna De Camp. Services Monday, June 25, at 3 p. m., at chapel, 214-216 S. Western avenue at Jackson boulevard. Interment Forest Home. Masonic services by Candida lodge, No. 927, A. F. & A. M., at chapel.

DIXON—Charlotte Nancy Rohn Dixon, June 21, of Chicago and Flora, Ind., wife of John M., mother of Corp. Richard Mason Dixon and Joan Charlotte Dixon, daughter of Charles Rohn, sister of Cleveland C. Rohn. Funeral Saturday, 2 p. m., chapel, Jeffery boulevard at 77th street. Interment Cedar Park cemetery. Fort Wayne, Ind., papers please copy. South Shore 8822.

DORNSEIF—Gustave A. Dornseif, dearly beloved husband of the late Emma Dornseif, fond father of Fred, Arlie, Gustave, Martha Endres, Jewell Sattelberg, and the late Lucille and Dorothy, 18 grandchildren and five great-grandchildren. Funeral Monday, 3 p. m., 3834-36 Irving Park road. Interment Irving Park cemetery.

DUGGAN—Teresa M. Duggan, late of 120 Randolph street, Oak Park, fond sister of George V., John F., Loretta, and the late Thomas J. and Anna M. Duggan. Funeral Monday, June 25, at 9:30 a. m., from funeral home, 103 N. Laramie avenue, at Washington blvd., to St. Catherine of Siena church. Interment Mount Carmel.

EKLUND—Charlotta Eklund of 7540 Stony Island avenue, mother of Mrs. Bessie Wolf and Mrs. Ella Peterson, grandmother of four grandchildren. At rest in chapel, 2024 E. 75th street. Services 3 p. m. Saturday. Interment Durham, Ind.

FERGUSON—Katherine K. Ferguson, wife of the late Frank R., fond mother of Mrs. Bess Kent, sister of Lewis D. Knox, Mrs. Jennie B. Loftin, and William H. Knox, grandmother of Lee F. Kent, Y. 3/C, U. S. N. Resting at funeral home, 3918 Irving Park road. Services Monday at 2:30 p. m. Interment Rosehill cemetery.

FERRIS—Margaret E. Ferris, nee Nelson, wife of Ray F. Ferris, daughter of S. Lewis and Emma Nelson, sister of Walter Nelson. At rest at funeral home, Linden avenue and Tower road, Hubbard Woods. Services Saturday, June 23, 2:30 p. m., at Memorial Park cemetery chapel.

FORD—Edward R. Ford, B1/c, U. S. N., killed in the Pacific, June 7, 1945, brother of Cpl. Henry L. Ford, Pvt. Mary C., Jerry, Mrs. H. Kenny, Mrs. J. O'Neill, and Mrs. W. Halloran. Memorial mass June 25, 10 a. m., at St. Joseph and St. Ann's church, 38th and California avenue.

FRANKLIN—1st Lt. James J. Franklin, U. S. A. A. F., age 23, 4982 N. Kolmar avenue, killed in action on Formosa, May 18, 1945, beloved son of Mrs. Gertrude Walsdorf, dear husband of Marian, loving father of Allen. Memorial mass Tuesday, June 26, 9 a. m., at St. Edward's church.

FRAUENFELDER—Marie Frauenfelder, nee Fau, age 61, of 2346 S. Kostner avenue, June 22, 1945, beloved wife of John Frauenfelder, fond mother of Edgar and Kenneth, sister of Agnes Wierer and Petronilla Lazansky, Charles Fau, and Jan Fau. Funeral Monday at 8:30 a. m. from home for funerals, 5842-44 W. Cermak road, to Epiphany church, 24th and Keeler avenue. Information, Cicero 243. Member of W. O. O. M., No. 747.

FURLONG—See Anna Carroll notice.

GALLO—Concetta Gallo, nee Storino, beloved wife of the late Dominick, fond mother of Ralph, Frances Guiliano, Josephine, and Corp. Charles, U. S. A. Funeral Monday at 9 a. m. from chapel, 2600 Wentworth avenue, to Sancta Maria Incoronata church. Interment Mount Carmel. Vic. 1861.

GARGANO—Unfrio Gargano, late of 2442 Wilcox street, husband of the late Mary, fond father of Frank, Charles, Sgt. Nicholas, U. S. A. A. C., the late Angela and Carmen. Funeral Tuesday, 9 a. m., from chapel, 2348 W. Madison street, to St. Malachy's church and Mount Carmel cemetery.

Today's death notices contain the details of the funerals or memorial services of the following who died in the services of our country:

Allan H. Barnas
James J. Booth
Merrett R. Bunge
Thomas E. Creevy
Edward R. Ford
James J. Franklin
William Grant Jr.
Frank J. Johnson
George John Nellessen
Austin E. Regan Jr.
William G. Shriver
T. Norman Smedstad
Michael R. Stacey
Waldemar W. Walk

"They gave the last full measure of devotion"

GIOVENCO—Geraldine Giovenco, age 6, beloved daughter of Joseph and Josephine, nee Lo Sasso; dear sister of Joann and John Giovenco. Funeral Monday, June 25, at 9:30 a. m., from funeral home, 5350 W. North avenue, to St. Peter Canisius church. Interment Mount Carmel. Mer. 9890.

GOLOBIC—Anna Golobic, 6353 Justine street, wife of James, mother of Mrs. James Jankun, Mrs. Phintis, Bud, Voight Jr., T/Sgt. Arthur, U. S. A. A. F., and T/5 Ernest, U. S. A., overseas. Resting at chapel, 1844 W. 63d street. Funeral Saturday, 8:45 a. m. from chapel to St. George's church, 39th street and Wentworth avenue. Mass, 9:30 a. m. Interment St. Mary's. For information call Prospect 1837.

GRAHAM—Mary Kane Graham of 179 N. Lavergne avenue, June 21, 1945, beloved wife of the late James H., fond mother of Byron, W. L., Harriet Pescheret, Bernice Hiestland, and Evelyn Graham. Resting at funeral home, 318 N. Central avenue, Austin. Services Monday, 10 a. m., to St. Thomas Aquinas church. Interment Mount Carmel. Austin 0017.

GRANT—T/4 William Grant Jr., U. S. A., medical corps, age 21, killed in action on Luzon, April 19, 1945, beloved son of William and Ethel, dear brother of Pvt. Sherman, Richard, and Mrs. Alice Hack. Memorial service Sunday, 3 p. m., at the Free Methodist church, 220 W. Adams.

GREENE—Benjamin Greene of Webster hotel, beloved husband of Annette, dear father of Jeanne Malsin and James, fond brother of Isidore and Sol, grandfather of four grandchildren. Services Monday, 11 a. m., at chapel, 5206 Broadway. Interment Rosehill.

GRISH—Joseph J. Grish Sr., late of 4240 S. Wells street, beloved husband of the late Ursula, dear father of Atty. Joseph J. Jr., Walter R., John, Peter, Raymond, Mrs. Anna Hannon, the late Helen Doolan, and Stella Gorman, grandfather of Robert and Patsy Ruth Gorman. Funeral Tuesday, 8:30 a. m., from chapel, 3307 Lituanica avenue, to St. George's church. Interment St. Casimir's. Yards 4908.

GUERCIO—Angelina Guercio, late of 5423 Agatite avenue, loving daughter of Salvatore and Cosima Guercio, sister of Andrew. Funeral Monday, 9:30 a. m., from funeral home, 4553-61 Milwaukee avenue, to Our Lady of Victory church.

HANDY—William Niven Handy, 935 W. Agatite avenue, suddenly, June 22, beloved husband of Margaret Kendall Handy, son of the late Viola D. Slocum. Funeral at chapel, 2701 N. Clark street, Monday, 3 p. m. Entombment Rosehill mausoleum. Syracuse, N. Y., papers please copy.

HART—Helen M. Hart, June 22, 1945, age 92, beloved mother of Genevieve H. Gleason, William M. Hart, and Elizabeth H. Morgan. Funeral from chapel, 5501 N. Ashland avenue, Saturday, June 23, at 10:30 a. m. to St. Gregory's church. Please omit flowers.

HOLMES—Jane Holmes, June 21, 1945, late of 2522 Charleston street, loving mother of Harry, fond mother-in-law of Mary. Services Monday, June 25, 2 p. m., at chapel, 2242 N. Leavitt. Interment Acacia Park.

HORNE—James F. Horne, husband of the late Anne, nee Malone; fond father of Mary Catherine, brother of Nellie Chance, Anne Seilheimer, and William. Funeral from chapel, 4332 Elston avenue, Monday, June 25, 9:30 a. m., to Our Lady of Grace church, Ridgeway and Fullerton avenues, to All Saints' cemetery.

HOSANG—Charles Hosang of 8136 S. Justine street, dearly beloved husband of Lena, nee Kruse; devoted father of Mrs. Elda Kantor, Clarence, Harry, and Corp. Irving Hosang, U. S. A., fond brother of Fred, Albert, Max, and Walter Hosang, grandfather of six grandchildren. Member of Linne lodge, No. 284, I. O. O. F.; division 241, A. A. of S. and E. R. E. of A. Resting at chapel, 5652 S. Ashland avenue, until Monday noon. Services at 2 p. m. at Peace Memorial church, 78th and Laflin streets. Interment Fairmount cemetery. Republic 0078.

HRUBY—Charles J. Hruby of 214 Lincoln avenue, Riverside, Ill., beloved husband of Mary C., nee Krupka; fond brother of Thomas, J., John O., Joseph J., Otto J., and Amelia Hubka. Funeral Monday, June 25, 9 a. m., from funeral home, 6227-29 W. Cermak road, Berwyn, to St. Mary's church, Riverside, Ill. Call Berwyn 1866.

HUBERT—Dr. Joseph Frank Hubert, June 22, 1945, husband of the late Caroline Hubert, father of Gertrude Hubert King and Rolland E. Hubert, grandfather of Lt. William H. King, U. S. A. At chapel, 63d and Harvard, where services will be held Monday, June 25, at 8 p. m., under auspices of Englewood commandery, No. 59, K. T. Interment private. Member of Normal Park lodge, No. 797, A. F. & A. M., Englewood chapter, No. 176, R. A. M., Oriental consistory, Medinah Shrine, and Golden Link, No. 517, I. O. O. F.

JOHNSON—Frank J. [Babe] Johnson, S 1/c, U. S. N., age 33, 5459 S. Marshfield avenue, killed in action in Ryukyus Island, Southwest Pacific, May 6, 1945, beloved husband of Marie, son of Martin and the late Mary, brother of Anna King, Jennie Eden, Henry, Irene King, Evelyn Doherty, Helen Collins, Martin, Robert, M. M., 3/c, U. S. N., and the late Christine McCambridge. Memorial mass Monday, June 25, 1945, at 10 a. m., St. John of God church, 52d and Throop streets.

KANN—Alvina Kann, late of 3531 N. Seeley avenue, June 22, wife of the late William, fond mother of Lillian Zaleck, William, Fred, George, and the late Mayme Nelson, grandmother of eight grandchildren and two great-grandchildren. Funeral Monday, June 25, at 3 p. m., at funeral home, 2056-58 Belmont avenue, to Memorial Park cemetery.

KLARKOWSKI—Pauline Klarkowski, late of 2331 N. Campbell avenue, beloved wife of Alex, fond mother of Irene, Harriet, Irvin, and T/Sgt. Raymond, U. S. A., in the Pacific. Funeral Tuesday, 9:30 a. m., from chapel, 1410 N. Ashland avenue, to St. Stanislaus Kostka church. Interment St. Adalbert's.

KNOX—Elizabeth O'Donnell Knox, suddenly, at Union Pier, Mich., June 21, beloved wife of Earl, dear mother of Clifford J. Gurney, Gladys Young, and the late Genevieve A. Weaver. Funeral at Smith's funeral home, New Buffalo, Mich., Sunday, June 24, at 2:30 p. m.

KOENIG—See Sgt. James J. Booth notice.

LA ROCCA—Michele La Rocca, age 77, in Los Angeles, Cal., formerly of 4944 Newport avenue, Chicago, beloved husband of Alfonsina, fond father of Mrs. Mary De Grazia of Valparaiso, Ind., Dr. Joseph La Rocca, Francis J. La Rocca, and Salvatore La Rocca. Resting at chapel, 624 N. Western avenue, all day Monday. Funeral Tuesday, 9 a. m., from chapel, to Addolorata church, May and Erie streets. Interment Mount Carmel. Armitage 7800.

MACALUSO—Thomas Macaluso, beloved son of Rose and Salvatore. Funeral Monday, 9 a. m., from chapel, 409 W. North avenue, to St. Philip Benizi church. Interment St. Joseph's.

MAHON—Nora O'Connell Mahon, late of 3710 Emerald avenue, beloved wife of the late William, devoted mother of Mary Brown, Raymond, Myrtle Ross, Thomas, Edward and John Mahon, sister of Mildred Bruton. Funeral Monday, June 25, at 9:15 a. m., from daughter's residence, 5529 S. Carpenter street, to Nativity church. Interment Mount Olivet. Member of Nativity Altar and Rosary society and Third Order of St. Dominic. Vin. 0600.

MANCE—Stella Mance. See Mancewicz notice.

MANCEWICZ [Mance]—Stella Mancewicz, nee Tajkowski, beloved wife of the late Anthony, dear mother of Edward, Phyllis Parz, and Helen Crandall, survived by seven grandchildren. Funeral from chapel, 6315 W. 26th street, Monday, June 25, at 9 a. m., to St. Odilo's church. Interment St. Adalbert's cemetery. Can. 1246.

MANHEIMER—Julian Hayes Manheimer, age 68, June 22, 1945, beloved husband of Stella L. Morrison Manheimer, dear brother of May Manheimer. Funeral Monday, 1:30 p. m., at chapel, 127 N. Northwest highway, Park Ridge.

MARTISS—Helen Martiss, fond mother of Virginia, T/Sgt. Robert, U. S. A., and Lt. Richard, U. S. A. Funeral Monday, June 25, at 10:30 a. m., from chapel, 3246 Jackson blvd., to Our Lady of Sorrows church. Interment Mount Carmel. Kedzie 2394.

McCORMICK—Frank J. McCormick of 6830 S. Bell avenue, dearly beloved husband of Be, nee Reynolds; loving father of Corp. Edmund, U. S. A., Patrick, Esther, Harry, and Frances. Funeral Monday, 9:30 a. m., from funeral home, 820 E. 75th street, to St. Adrian's church. Burial St. Mary's. Vincennes 1817.

McCORMICK—Genevieve M. McCormick, late of 2970 Sheridan road, beloved daughter of the late Thomas and Anna McManus McCormick, dear sister of Rose McCormick White and Berniece McCormick O'Neil and the late Thomas J. McCormick. Funeral Monday, June 25, at 10 a. m., from funeral home, 4506 Sheridan road, to Our Lady of Mount Carmel church. Interment Calvary.

McDONALD—Nora C. McDonald, nee Burke, formerly of 635 Oakdale avenue, beloved wife of the late Michael J., mother of the late Michael X., fond sister of Kathryn Burke of San Francisco, Cal., and Agnes Crowley. Funeral Monday at 9 a. m. from chapel, 9108 Cottage Grove avenue, to St. Joachim's church. Interment Calvary.

MEIERDIRK—Fred Meierdirk, late of 737 N. Long avenue, June 21, beloved husband of Hannah, nee Wiedow; dear father of William J., Arthur D., Edward F., and Roy F. Meierdirk. Resting at funeral home, 4817 Chicago avenue. Funeral Monday, June 25, at 2 p. m. Interment Elmwood cemetery.

MELONE—See Jean Roberto notice.

MILLER—Charles F. Miller, beloved husband of Anna, nee Witt; dear father of Marjorie Steiner and Sgt. Charles F., U. S. A., brother of Ethel Dolby and Odie Whipple. Services Monday, 2 p. m., at chapel, 4817 Madison street, to Forest Home. Aus. 1137.

MULLEN—Anna Mullen, nee Allen, beloved wife of the late Charles, loving mother of Charles, Mrs. Hazel Kreider, James, Mrs. Mae McNally, Mrs. Irene Campbell, Thomas, Joseph, and Mrs. Gertrude Toren. Funeral Monday, June 25, at 9:30 a. m., from funeral home, 4013 Harrison street, to Resurrection church. Interment Mount Carmel. Kedzie 7007.

NEDLO—Joseph Nedlo, beloved husband of Caroline, fond father of John, Pvt. Frank, U. S. A., and Julius, father-in-law of Emily and Mary, grandfather of three. Funeral Monday, 9:30 a. m., from chapel, 4807 Archer avenue, to St. Bruno's church. Interment Resurrection. Virginia 0521.

NELLESSEN—Flight Officer George John Nellessen, U. S. A. A. F., Oakton street, Des Plaines, suddenly at Perry, Fla., beloved son of George and Katherine, dear brother of Margaret Scheiden, Pvt. Leopold M., May Michelan, Laurene Jeschke, Pfc. Eugene M., Raymond, Katherine, Michael, and Alice. Funeral notice later.

NYSTROM—Dr. Egnar W. Nystrom, June 22, beloved husband of Helen Anderson Nystrom, fond son of Mary and the late August, brother of Sgt. Elget C., U. S. A., and Mrs. Edith Clark. Resting at chapel, Jeffery blvd. at 77th st. Funeral Monday, 2 p. m., at Bethany Lutheran church, 91st and Houston avenue. Interment Oak Woods. So. Sh. 8822.

O'MALLEY—Elizabeth Wilson O'Malley, 7207 S. Yale avenue, beloved wife of John J., fond mother of Corp. Jack, U. S. A., overseas, and Noel, sister of Mrs. Ann Eastman, James A., and William D. Allely of Denver, Colo. Resting at funeral home, 6915 Wentworth avenue. Funeral Monday at 9 a. m., to St. Carthage's church. Interment Holy Sepulchre.

O'MERA—Josephine O'Mera of 248 W. 31st street, wife of the late Federico, loving mother of Mrs. Mary Biliotto, Mrs. Kathryn Lucarelli, Mrs. Rose Ferro, Loretta, Mrs. Josephine Demperio, and Mrs. Eleanor Caputo, dear sister of Frank and Rosario Christiano. Funeral Monday, June 25, at 9 a. m. from chapel, 2942 Wentworth avenue, to Sancta Maria Incoronata church. Interment Mount Carmel cemetery. Haymarket 0120.

OTTO—Lillian Otto, nee Herzog, late of 3101 N. Natoma avenue, June 21, beloved wife of John, fond daughter of Frances Lewen, sister of Hazel Powers. Funeral Monday, June 25, at 1:30 p. m., at funeral home, 2056-58 Belmont avenue, to Mount Emblem cemetery.

PRAY—Eva M. Pray of 336 S. Austin boulevard, Oak Park, June 22, wife of the late George A., sister of Grace M. Gilbert and Ida M. Linting. Services Monday, June 25, 1:30 p. m., at chapel, 124-126 Madison street, Oak Park, at Lombard avenue. Interment South Elgin cemetery.

REGAN—Ensign Austin E. Regan Jr. [Jake], naval air corp, suddenly at Astoria, Ore., June 17, 1945, beloved son of Austin E. and the late Catherine Burke Regan, loving brother of Catherine McGuan and Joan Regan, fond nephew of Patrick L. and Mary Regan, Mrs. A. L. Bering, and Edmund Burke. Remains will arrive Sunday, a. m. Funeral Tuesday, 9:30 a. m., from funeral home, Halsted at 76th street, to St. Leo's chapel. Interment St. Mary's. Stewart 7700.

ROBERTO—Jean Roberto, late of 5237 W. Congress street, loving daughter of Filomena, nee Melone and Nascenzo, sister of Mrs. Nancy Cavico, Pfc. Frank J., U. S. A., overseas, Mrs. Josephine Di Orio, Mrs. Jennie Guido, and Violet. Funeral Monday, 9 a. m., from chapel, 624 N. Western avenue, to Guardian Angel church. Interment Mount Carmel. Armitage 7800.

ROBINSON—Emma Robinson, age 86, beloved wife of Kelsey S., dear sister of Sam Coleman, of Indianapolis. Funeral 1 p. m. Saturday at chapel, 3224 Montrose. Interment Ridgewood. Crawfordsville, Ind., papers please copy.

RUSCH—Leroy Rusch, dearly beloved son of Mrs. Theresa Rusch, dear brother of James and Albert Raskey, grandson of Mrs. Eva Rusch. Funeral Monday, June 25, at 9:30 a. m., from chapel, 845 Armitage avenue, to St. Michael's church. Burial St. Adalbert's.

SCHIFF—Abraham L. Schiff of 541 W. 63d street, dearly beloved husband of Anna L., devoted father of Lt. Comdr. George N., overseas, Esther R. Green, and Samuel of San Francisco, Cal., loving grandfather of Allen and Sheldon Green. Funeral Monday, 2 p. m., at chapel, 6935 Stony Island avenue. Interment O. B. A. cemetery, Waldheim. Please omit flowers. Family at Green residence, 8621 Vernon avenue.

SCHLIE—William Schlie, June 21, 1945, husband of the late Katherine, nee Schwingel; father of Lillian Christiansen, Grace Swinson, and Myrtle Schlie, all residing in Oakland, Cal. At chapel, 5501 N. Ashland avenue, where services will be held Saturday, June 23, at 1 p. m. Burial Wunders.

SCHMID—Karoline Schmid, nee Sperr, of Itasca, Ill., wife of the late Frederick, dear mother of Lena I. Smith, and Elizabeth Schiller, mother-in-law of Albert Schiller, grandmother of Karl Frederick Schiller. Resting at funeral home, 192 S. York street, Bensenville, Ill., where services will be held Monday, 2 p. m. Cremation Acacia Park cemetery.

SCHMIED—Marie Schmied, nee Ondratschek, 3827 N. Hermitage avenue, June 21, 1945, beloved wife of the late John J. Schmied, loving mother of Marie H. [Mitzi] Schmied, dear sister of Joseph and Klement Ondratschek. Funeral Monday, June 25, at 10 a. m., from chapel, 2114 Irving Park road, to St. Andrew's church. Interment St. Adalbert's cemetery.

SCULLY—Matthew J. Scully, 120 N. Lamon, beloved husband of Anna, nee Miles; father of the late Irene, brother of Dennis, Joseph, Thomas, Anne Rossow, and the late John and William Scully. Funeral Monday, 9 a. m., from chapel, 4817 Madison street, to St. Thomas Aquinas church. Burial Mount Carmel. Austin 1137.

SHRIVER—William G. Shriver, C. B. M., U. S. N., formerly of 2547 Hutchinson street, suddenly, at Port Hueneme, Cal., beloved husband of Mildred M., nee Ruggles; fond father of Joan and Joyce, son of William J. and Florence Shriver, brother of Mrs. E. M. Dickson of Detroit, Mich. Services at funeral home, 2500 N. Cicero avenue, Monday, at 2 p. m. Interment Irving Park cemetery. Berkshire 8070.

SILINSKI—Bertha Silinski, nee Hoffman, beloved wife of Albert, dear mother of Albert Jr. and the late Celia, mother-in-law of Stephanie, grandmother of Albert and Barbara, sister of John and Charles Hoffman. Services Monday, 2 p. m., at chapel, 1939 W. 35th street. Interment Oakridge.

SMEDSTAD—1st Lt. T. Norman Smedstad, age 34, late of 4420 N. Menard avenue, killed in Italy April 28, 1945, beloved son of Carl, dear brother of Corise, Iver, and Harold. Memorial services June 24, 10:45 a. m., at Ev. Luth. Church of Peace, Mason and Cullom.

SMID—Evelyn Smid, dearly beloved daughter of Charles J. and Irene Smid, nee Makovicka; dear sister of Charles J. Jr. and Leonard J., fond granddaughter of Josephine Kuntz, Frank, and Johanna Smid. Funeral Monday, June 25, 8:30 a. m., from residence, 1602 S. Carpenter [Fisk] street, to Sacred Heart church. Berwyn 1866.

SMITH—Anna L. C. Smith, late of 1651 Addison street, June 20, 1945, beloved wife of the late Herman J., fond mother of Esther Ausfield, Arthur C., Hermes V., Norris P., Betty Retnaur, Raymond W., and Bud, also survived by six grandchildren. Resting in chapel, 5149-51 N. Ashland avenue, at Foster, until noon Saturday. In state in Ebenezer Lutheran church, Foster and Paulina, until time of service, 1:30 p. m. Interment Memorial Park. Member of Ladies of Independence. Longbeach 5147.

SOUCEK—Gabriella E. Soucek, nee Soukup, beloved wife of Edward J. Soucek, dear mother of Raymond E. Soucek, fond sister of Rena Spiral and Emma Hrdlicka. Funeral Monday, June 25, at 1:30 p. m., at chapel, 6716 W. 16th street, Berwyn. Interment Bohemian National. Berwyn 144.

STACEY—Pvt. Michael R. Stacey, U. S. M. C. R., age 18, killed in action on Okinawa, June 1, 1945, loving son of Catherine and Peter of 820 N. Mozart street. Memorial mass at St. Mark's church, 2510 W. Cortez street, Wednesday, June 27, at 9:30 a. m.

STARRETT—R. Ward Starrett, age 49 years, 221 Woodstock avenue, Kenilworth, suddenly, June 21, 1945, beloved husband of Olive Bulley Starrett, dear father of Ralph W. Jr., Nancy, and William F., son of Mrs. Ralph Starrett, brother of Maj. Paul Starrett, U. S. A., of Indianapolis, Ind., and John E. Starrett. Service 2 p. m. Saturday at chapel, 1567 Maple avenue, Evanston. Burial private. Kindly omit flowers.

STIPEK—Joseph Stipek, son of Joseph and Carrey Stipek, brother of Mrs. Bessie Klindera. Services Saturday, June 23, at 3 p. m., at funeral home, 301 S. Fifth avenue at Maple street, Maywood. Interment Oakridge. Maywood 100.

STONE—Thomas H. Stone of Chicago Heights, Ill., beloved husband of Ida, fond father of Selma. Resting at chapel Sunday until Monday. Service 2 p. m. Interment Oak Lawn.

TRES—Elizabeth Tres, nee Schleich, June 21, beloved wife of Peter, loving sister of Christ. Funeral Monday, June 25, 9:30 a. m., from chapel, 7066 N. Clark street, to St. Jerome's church. Interment St. Henry's cemetery.

WALK—Sgt. Waldemar W. Walk, U. S. A., killed in action on Luzon, April 15, 1945, beloved husband of Helen Walk, nee Ries; loving son of Mrs. Margaret Edwards and Arthur C. Walk, brother of Jack Edwards. Memorial service Sunday, June 24, 3 p. m., at Hope Evangelical Lutheran church, 6400 S. Washtenaw avenue.

WILCOX — Ann Wilcox, formerly of Palos Heights, Ill., June 20, 1945, beloved wife of Russell P. Wilcox, fond mother of Howard L., John I., and Ralph A. Wilcox. At chapel, 2121 W. 95th street, where services will be held Monday, June 25, at 1 p. m. Interment Palos Hills Memorial cemetery.

DEDICATION ANNOUNCEMENTS

LEON—A monument will be dedicated in memory of Max Leon, beloved father of Mrs. L. I. Temkin, on Sunday, June 24, 1:30 p. m., Warsaw cemetery, Waldheim, gate 51.

LESSER—Anna Lesser. A monument will be dedicated to the beloved memory of our dear mother Sunday, June 24, 3 p. m., at Order of Knights of Joseph cemetery, Jewish Waldheim, Des Plaines, near 16th street, gate 38.

PIVOVITZ—A monument will be dedicated in memory of Morris Pivovitz, Sunday, June 24, 3 p. m., at Anshe Emet Ticktin cemetery, Waldheim, 14th and Des Plaines.

ROSEN—A monument will be dedicated, in loving memory of Aviation Cadet Herbert P. Rosen, U. S. A. A. C., son of Ann and Dave Rosen, brother of Elsa, grandson of Rose and Ike Rosen, and Becky Silverman, Sunday, June 24, 2 p. m., at Anshe Kenesses Israel No. 3 cemetery, Waldheim, corner Roosevelt road and Des Plaines. Rabbi David Graubart, officiating.

SCHOCHET—Wolf Schochet. A monument will be dedicated to our beloved husband, father, and brother, at Rosemont cemetery, 3 p. m., Sunday, June 24. Rabbi Felix Levy officiating.

WEISS—A monument will be dedicated to memory of Arthur and Ethel Weiss, Sunday, June 24, 11 a. m., Free Sons cemetery, Waldheim.

Investors' Guide

[For information about investments or insurance, write The Tribune Investors' Guide. Inclose self-addressed stamped envelope. Inquirers' names are never revealed. Answers are based on information believed reliable, but The Tribune assumes no responsibility therefor.]

Saturday, June 23, 1945

[Copyright: 1945: By The Chicago Tribune]

BLISS & LAUGHLIN

Please give me a report on Bliss & Laughlin, Inc.—N. R.

The company, with plants at Harvey, Ill., Buffalo, N. Y., and Mansfield, Mass., manufactures cold finished steel bars and shaftings in a wide range of sizes and shapes. It is dependent on steel manufacturers for its raw material, hot rolled bars.

The company's post-war sales outlook appears satisfactory in view of the prospects for most of the industries which use products of this kind. Automobile builders, the most important customers in normal times, take about 30 per cent of Bliss & Laughlin's output. Other users include industries making farm and industrial machinery, electric motors and generators, and household appliances.

During 1944 the bulk of the company's shipments consisted of materials for war work. Sales increased sharply after 1940, but the profit showing was restricted by increased taxes and, in 1942 and 1943, by contingency reserves of $150,000. Earnings per share on approximately 262,737 common shares were: 1944, $2.49; 1943, $2.17 after tentative renegotiation settlement; 1942, $2.23; 1941, $3.40; 1940, $2.64; 1939, $2.49. On about 174,000 shares the 1938 and 1937 profits were 19 cents and $3.67.

Cash dividends on the common stock, paid each year since 1921 except 1932 and 1938, at varying rates, have amounted to $1.50 a share a year from 1942 on. Net working capital as of last Dec. 31 was $2,667,000. Outstanding are 11,508 shares of $1.50 cumulative preferred stock, $30 par. There is no funded debt.

SUPPLY OF HOGS FALLS FURTHER; SELL AT LIMITS

Hog prices held at ceiling prices yesterday as receipts from farms decreased again. Only a small part of the large backlog of orders for pork and hogs was filled. The Chicago supply, 8,000 head including shipments direct to packers, was only 200 above the 1945 Friday low.

Price changes in other meat animals were small. The cattle run dropped to 1,300 head, second smallest since March and third lowest of 1945 for Friday. Most steers, yearlings, and heifers sold steady, altho top grades were lacking.

Steady prices were paid for most sheep and lambs. New crop natives brought the $16.50 top price.

64 Chicago Area Plants Get 70 War Contracts

Sixty-four Chicago area companies last week received 70 war contracts valued at $544,000, the Chicago Association of Commerce, said yesterday.

WHEN ISSUED RAIL SECURITIES

[Quotations by N. A. S. D.]

	Bid	Asked
ChgoMilw&StP 1st mtg 4s 1994	104½	105
Do A 5½s 2010	99½	104¼
Do B 4½s 2044	87¾	88½
Do 5% pfd	71	71½
Do com	28	28½
ChgoRockIsl&Pac 1st 4s 1944	105¼	106
Do conv inc 4½s 2019	93¾	94½
Do 5% pfd $100 par	75¾	80
Do com no par	39	39¾
DenverRioGrWest1stmtg3-4s 1933	103	
Do gen mtg inc 4½s 2018	76½	78
Do 5% conv pfd $100 par	75	80½
Do com no par	29¼	30¼
StL&SanFran 1st 4s	100	100½
Do inc 4½s	84¼	85
Do pfd	58¾	59½
Do com	23¾	24½
Do inc 4½s	87½	88¼
Seaboard Ry Co 1st 4s	99¾	100¼
Do pfd	77	78
Do com	38½	39¼

TRACTION ISSUES

[Quotations by N. A. S. D.]

	Bid	Asked
Calumet & S Chgo cfts 5s '27	84	
Chicago City & Conn cfts 5s '27	17¼	18½
Chicago City Ry 1st cfts 5s '27	82½	84½
Chicago Rys 1st cfts 5s '27	82	83½
Do A cfts 5s '27	32½	33½
Do B cfts 5s '27	3¾	3½
Do Fur Mon cfts 5s '27	19½	20½
Chi Rap Tr 1st & ctfs 4½s '44	18½	19½
Do 1st & R ctfs 6s '53	19½	20½
Metro W S El 1st ctfs 4s '38	23½	24½
Do ext ctfs 4s '38	23½	24½
Northw Elev Ry 1st ctfs 5s '41	29½	30½
Union Elev [Loop] 1st ctfs 5s '45	29½	30½
Chicago Aurora & Elgin 6s '51	29	30
Chicago N Shore & Milw 5s '36	50	51½
Do 5½s '56	50	51½
Do 6s '55	40	41½
Chicago & West Towns 5s '47	85	87

WHAT THEY EARNED

Six Months Ended May 31—Net Income

	1945	1944
Wyandotte Worsted	$ 324,495	$ †
Per share	1.08	†

Twelve Months Ended March 31

Davega Stores	152,999	243,014
Per share	.61	1.04

Twenty-six Weeks Ended Feb 24

Warner Bros Pict	4,605,088	3,482,125
Per share	1.24	.94

†No comparison available.

INVESTING COMPANIES

[Quotations by N. A. S. D.]

	Bid	Asked
Affiliated Fund, Inc	5.34	5.84
American Business Shares	4.37	4.78
Axe Houghton Fund	17.27	18.52
Boston Fund, Inc	20.98	22.56
Century Shares Trust	32.80	35.27
Chemical Fund	10.89	11.78
Dividend Shares, Inc	1.51	1.66
Fidelity Fund, Inc	25.30	27.31
Fundamental Investors, Inc	29.69	32.54
Group Secur, Bond Shares	9.59	10.54
Do, Steel Shares	5.28	5.81
Incorporated Investors	29.51	31.73
Keystone Custodian Fund, B-2	23.33	25.61
Do, B 4	12.44	13.67
Manhattan Bond Fund	10.13	11.13
Massachusetts Investors' Trust	24.46	26.45
Do 2d fund	13.26	14.26
Selected American Shares	21.40	23.52
Union Bond Fund B	22.30	24.38
Do, C	9.80	10.71

CHICAGO BANK STOCKS

	—Yesterday—		—June 21—	
Amer National	260	270	260	270
Chicago Title	248	255	248	252
City National	200	205	200	205
Cont Illinois	119½	122	116½	119
*First National	321	328	309	316
Harris Trust	392	402	392	402
Indust National	48½	50½	48½	50½
La Salle Nati	160	170	160	170
Mdse National	400		400	
Northern Trust	730	755	730	755

*Ex dividend.

NAVAL STORES

SAVANNAH, Ga., June 22 (AP)—TURPENTINE—70c per gal; offerings, 188 [50 gal casks]; sales, 4,400 gal; receipts, 45 casks; shipments, none. Stocks, 6,454 casks. ROSIN [100 lb brls]—Offerings, sales, 206; receipts, 141; shipments, 248; stocks, 4,434.

CITRUS FRUIT PRICES

Week's price range as quoted by the WFA as follows: Oranges, fl; sales, box, Cal, $6.11 ceiling; Ariz, $5.81@6.11 ceiling; auction, Cal, $5.81 ceiling. Grapefruit, fl sales, box, Cal, $5.12 ceiling. Lemons, auction, box, Cal, $2.35@7.08 ceiling.

NEW YORK STOCK TRANSACTIONS

15 MOST ACTIVE STOCKS

Sales	Stock	Close	Net chge.
98,100	Canadian Pacific	18⅞	+ ⅝
66,900	Packard	7¼	+ ⅛
34,900	Commonwealth & South	1	
29,400	Radio-Keith-Orpheum	9¾	+ ⅛
24,500	Warner Bros Pictures	18	+ ⅜
22,400	New York Central	31	— ⅛
20,700	Baltimore & Ohio	27¼	—
17,900	International Tel & Tel	29¼	+ ⅛
17,000	Radio	13½	— ⅛
16,900	Graham Paige	7⅜	
16,200	Republic Steel	24½	— ⅛
15,700	Budd Manufacturing	16¼	+ ⅛
15,500	National Power & Light	11¼	+ ⅛
15,500	Erie Railroad	19¾	— ⅛
15,400	Missouri-Kansas-Texas	14⅝	— 1

Friday, June 22, 1945

Shares sold today	1,850,000
Year ago	1,301,015
Sales 1945 to date	188,413,000
Sales 1944 to date	121,499,340

Following is a complete list of issues traded:

Stock, div.—	Sales, 100s	High	Low	Close	Net chge.
ACF-Brill Mot	34	15⅛	15⅛	15⅛	+ ⅛
Acme Stl 1.20	3	27¼	27	27	
Adams Exp. 20g	16	16¼	16	16	— ⅛
Addressog-Mult	4	27	27	27	
Air Reduction 1a	10	43⅝	44⅛	44⅛	— ⅛
Alaska Juneau	36	8¼	8	8	—
Alb&Susq 7½	10	226	226	226	
Alleghany Corp	157	5½	5	5	
Do p	21	60¾	59¾	59¾	— ⅛
AllegLud5%	20	33¾	33¼	33¼	
AllenIndust ⅝e	1	17⅞	17⅞	17⅞	
AlChem&Dye 6	2	159½	159½	159½	
Allied Kid 1a	2	18	17¾	18	
Allied Mills 1g	8	32¼	32	32	— ⅛
Allied Strs 1.60	12	30½	30¾	30¾	+ ⅛
Allis-ChMfg 1.60	10	47¾	47	47	
Do p	4	119¼	119	119	
Alpha P Cem 1	7	28	27⅝	28	+ ⅛
Amal Leather	23	5¾	5¼	5⅜	+ ⅛
Do p	1	46	46	46	—
AmAgChD 1.20	3	30¾	30½	30¾	+ ⅛
Am Airlines 1e	15	65	63½	65	+ 2
AmBkNote .60g	1	33½	33¼	33¼	— ⅛
Am Bosch ½g	8	19¼	19¼	19¼	— ⅛
AmBrasShoe 3a	10	45	44¼	45	+ ¼
Am Cable&Rad	141	13½	13¼	13¼	
Am Can 3	6	98⅝	98	98	
AmCar&Fy 2½e	35	52¾	51¾	52	+ ⅛
Do p 7	1	109	109	109	+ ⅝
AmCh&Cable 2	6	31¼	31	31	
AmCoalCo 2	1	11¾	11¾	11¾	
AmCoirtype .40g	3	20	19¾	20	+ ⅛
Am Crystal Sug	13	23	22½	22½	
Am Distillg	23	34	33¾	34	
Am Encaus Til	5	6¼	6	6¼	
Am Europ .90e	1	14¼	14¼	14¼	— ⅛
Am Export L 2	2	41¾	41½	41½	+ ⅛
Am&For Pow	82	4¼	4	4¼	
Do 6 p	4	102¼	102	102	
Do 7 p	3	109¼	108½	108½	+ 1
Do 2 p	14	28¼	27¾	27¾	— ⅛
Am Hide&Leath	42	17¾	17½	17½	
Do p	1	80¾	80¾	80¾	
Am Internat .20g	7	10¾	10¾	10¾	
AmInvestIII .60	1	9¾	9¾	9¾	
AmLocomot .70g	3	35¾	35¼	35½	+ ⅛
Do p	1	113	113	113	— ⅛
AmM&Fdy .80	3	26¼	26¼	26¼	— ⅛
AmM&Met 1	3	13¼	13¼	13¼	
Am Metal 1a	10	30	29¾	29¾	— ⅛
AmNewsCo 2.10	1.20	48	45¾	45¾	
Am Pow & Lt	38	6¼	6	6⅛	
Do 6 p	9	77¾	76¾	76¾	+ ⅛
Do 5 p	9	69¾	68¾	68¾	
AmR&StS .40	38	14¾	14¼	14¼	— ⅛
AmRadHear	10	163	162	163	+ 1
AmRollMill .80	95	21¼	20⅝	20⅝	
Do p 4½	2.80	90½	89½	89½	
AmSafRazor ⅜g	2	24¼	24¼	24¼	
Am Ship Bldg 1g	40	37½	36¾	36¾	
AmSmelt&R 3a	19	50¾	49¾	50¼	— ⅛
Do p 7	30	168	167¾	168	
Am Snuff 2	1	45	44¾	45	
AmStlFdrs 2	54	35	34¾	34½	+ ⅛
Am Stoves 1	6	21¼	20¾	20¾	
AmSugarRef 4a	4	49¾	49½	49½	
Am T & Tel 9	26	174¾	174½	174½	
Am Tobacco 3a	2	78¼	78¼	78¼	
Do B 3a	3	78¾	78¼	78¼	
Do p 6	50	160	159¾	159¾	
Am Type Fdrs 1	26	17¼	16⅝	17½	
Am Viscose 2	11	53½	53½	53½	+ ⅛
Do p 5	1	120¾	120¾	120¾	
Am Wat Wks	41	15⅝	15	15	
Am Woolen	27	19¼	19¼	19¼	
Do pref	2	120½	119½	120¼	+ ⅛
AmZincL&S .10g	125	8¾	8¼	8½	
Do pr p 5	1	83	83	83	+ ¼
Anac Cop 2½	40	36	35¼	35¾	
Anacon W&C 1.30	53	51	51	52	
Anch Hk Gl .30a	8	32¾	32¾	32¾	
Anders Clayton	3	40½	40½	40½	
Andes Copper 1	2	15	15	15	
A P W Prod	11	7¼	7	7	
Arch-Dan-M 3	2	65¼	65¼	65¼	+ ⅛
Armour & Co	121	10	9¾	9¾	
Do pr p 4½	3	116	116	116	— ¼
Armstr Cork ½g	1	47½	47½	47½	
Arnold Const ½	1	14½	14½	14½	
Artloom .40	1	13¾	13¾	13¾	
Asso Dry Goods	5	27¼	27	27	— ⅛
Do 1 p 6	10	125	125	125	
Assoc Inv p 5	10	107	107	107	
Atch T&SF 6	21	100	98¼	99½	
Do p 5	1	113½	113½	113½	+ ⅛
Atl C Line 1¾g	62	78¾	77¾	77¾	+ ⅛
Atl G&W Ind 3c	4	39¾	39¾	39¾	+ ⅛
Atl Refining 1½	11	33¼	32¾	32¾	— ⅛
Do p 4	10	111¾	111¼	111¼	+ ⅛
Atlas Corp ⅛	46	18¼	18	18½	
Atlas Powd 1½	50	73¾	73¼	73¾	+ ⅛
Do p 5	1	118	118	118	
Aust Nichols	14	16	15¾	15¾	+ ⅛
Do pr A 4k	10	102	101¾	102	+ 1
Autocar Co	1	20½	20½	20½	
Aviation .10g	132	9½	8¾	8¾	
Bald Lo .45g	2	20	19	20	+ ⅛
Balt & Ohio	219	28¾	27¾	27¾	
Do p	38	44½	43	43¾	+ ⅛
Bangor & Ar	8	23	22	22	1
Do p 7½	1.30	78½	76¾	78¼	+ 2½
Barber Asph ⅝g	9	21	20¾	20¾	
Barker Bros ⅛a	2	28	28	28	+ ⅛
Barnsdall Oil .80	47	23¾	22¾	23¾	
Bath Ir Wks 4	3	19¾	19½	19½	
Bayuk Cigars 1½	1	39	39	39	
Beech Aircraft	16	15½	14¾	14¾	
Belding-Hem .80	1	15¾	15¾	15¾	
Bell & How ½g	2	20½	20¾	20¾	+ ⅛
Bell Aircraft	24	18¾	18	18	
Bendix Aviat	6	54	53½	53½	
Benet I 1.20a	1	24½	24½	24½	
Best & Co	1	55½	55½	55½	
Best Foods 1	8	30¾	30¼	30¼	
Beth Steel 6	38	80½	79¾	80	+ ⅛
Do p 7	2	145	145	145	+ 1
Black & Dk 1.60	2	27½	27½	27½	+ ⅛
Blaw-Knox .60a	22	15⅞	15⅝	15⅝	— ⅛
Bliss&Laugh ½g	1	25¾	25¾	25¾	+ ⅛
Bloomingdale .90	50	23	23	23	
Boeing Airpl 1g	50	25½	24¾	25¾	
Bohn Al & Br 3	1	59	59	59	
Bon Ami A 4	10	103	103	103	
Bond Strs 2	4	56	55¾	55¾	+ ⅛
Do p 4½	4	133½	133½	133½	+ ½
Borden .80g	5	39¾	39¾	39¾	
Borg-War 1.60	14	42	41½	41¾	+ ⅛
Boston & Maine	14	10½	9¾	9¾	+ ⅛
Bower R Bea 1g	8	48¼	48¼	48¼	+ ⅛
Brandt Afrw .60	13	23¾	22¼	22¾	+ ⅛
Brew & Am 2½	1	51	51	51	
Bridgpt Br .30g	15	12¾	12¾	12¾	+ ⅛
Briggs Mfg 2	10	43¾	43½	43½	+ ⅛
Briggs & Strat 2	2	43	43	43	+ ⅛
Bristol-Myers 2	11	51½	51	51½	— ⅛
Bklyn U Gas 1½	17	30¼	29½	29½	
Brunswick-B 1	4	27¼	27¼	27	— ⅛
Bucyrus-Er .30g	727	17	16¾	16¾	
Do p 7	20	123	123	123	
Budd Mfg ½g	157	16¼	15¾	16¼	+ ⅛
Do p 5	2	80	80	80	
Budd Whl .30g	51	16¾	16¼	16¾	+ ⅛
Buffalo Fge 1.80	2	29¼	29½	29¼	
Bullard Co 1g	7	25¾	25¼	25¾	+ ⅛
Bulova Watch 2	1	66¾	66¼	66¼	— ⅛
Burling Mills ¼e	3	24¾	24¾	24¾	
BurrAddMch .20g	43	17½	17¼	17	— ¼
Bush Term .30g	31	9¾	9½	9¾	+ ⅛
Do p 6	10	81½	81½	81½	+ ⅛
BushTBld p 2½	3	67¾	66¾	67¼	+ ⅛
Butler Bros .60	3	18½	18¼	18¼	— ⅛
Butler Mfg 2a	1	44¼	44¼	44¼	
ByersAMCo ¼g	10	20¼	19¾	19¾	— ⅛
Do p 7	30	97½	97½	97½	— ⅛
ByronJackson 1a	8	26½	26½	26½	+ ⅛
Calif Packg 1½	6	32¾	32¾	32¾	+ ⅛
Callahan ZLead	24	2	1⅞	1⅞	
Calumet&H .20g	21	7¼	7¼	7¼	
CampbellW ½g	25	25¼	24¾	25¼	+ ⅛
Can Dry G Ale 1	10	34¼	34	34½	+ ⅛
Canad Pac ¾g	963	19¾	18¾	18¾	+ ⅛
Cannon Mills ¾e	1	53	53	53	
Capit&Land 1.60	48	32	31¾	32	+ ⅛
Carlisle Inv p 5	10	107	107	107	
Carpenter Steel 1½g	1	38½	38½	38½	+ ⅛
Carrier Corp	13	28¾	27⅝	28¼	+ ⅛
Carriers&Ge .20a	6	7	6⅞	7	
Case JI Co .80g	5	43¼	43	43	— ⅛
Do p 7	20	166	166	166	+ 1½
CaterpillTrac 1½g	8	65¾	65¼	65½	+ ⅛
Celanese Corp 2	5	49¾	49	49	— ⅛
Do 1 p 4¼	1	107	107	107	—
Celotex Corp ½	6	17¾	17¼	17¼	+ ⅛
Do p 5	1.50	71	71	71	
Cent Aguirre 1½	10	23¾	23½	23½	— ⅛
Cent Foundry 1	13	7¾	7	7	— ⅛
CentIllLt p 4½	10	111¾	111¼	111¾	+ ⅛
Cent RR NJ	10	19¼	18¾	18¾	+ ⅛
CentViolSug 1g	4	33¾	33½	33½	— ⅛
Cerro de Pas 3	17	35¼	34¾	34¾	
Certain-teed Prod	23	11¼	11	11	
Do p	50	161	161	161	+ 1
Chain Belt 1	1	23¾	23¼	23¼	+ ⅛
Champ Pap&F 1	1	37	37	37	
Do p 6	1	110¼	110¼	110¼	+ ⅛
Checker Cab	9	68	67	67¼	+ ⅛
Ches & Ohio 3a	30	53¾	53	53¼	+ ⅛
Chi & E Ill	22	11¾	10⅞	11	—
Do A 1g	10	24¾	24	24¼	— ⅛
Chi Grt West	33	11¾	11¼	11¾	
Do p 4½	13	33½	32¾	32¾	— ⅛
ChiMailOrder .60	1	23	23	23	—
Chi & N W 5e	28	44¾	43¾	43¾	— ⅛
Do p 2½	20	75¾	74¾	74¾	— ⅛
Chi Pneu Tool 2	2	26¾	26¼	26¼	+ ⅛
Chi Yell Cab 1a	3	18¾	18¾	18¾	+ ⅛
ChickashaCOil 1	1	17¾	17½	17½	— ⅛
Childs Co	8	8	7¾	7¾	+ ⅛
Chrysler Corp 3	24	114¼	113	113¾	+ ⅜
Chrysler Fin 2	38	52¾	51¾	51¾	— ⅛
C. I. T. Finan 2	38	52¾	51¾	51¾	— ⅛
City Ice&Fu 1.20	8	22¾	22¼	22½	+ ⅛
Clev Cliffs Iron	10	41¾	41¾	41¾	— ⅛
City Stores ½	4	12¾	12½	12¾	+ ⅛
ClevElliu p 4½	10	111¾	111¼	111¾	
Clev Graph Br 2	2	51½	51¼	51½	+ ⅛
ClimaxMoly 1.20a	11	39¼	38¾	39	— ⅛
Clett Peabody 2	6	42	41¾	41¾	+ ⅛
Coca-Cola 3a	4	132	131¾	132	+ 1½
Do A 3	30	63½	63¼	63½	+ ⅛
Colgate-Palm-P 1	7	35¾	35½	35¾	+ ⅛
Do p 4½	2.10	102¾	101½	101½	— 1
Collins & Aik	2	45	45	45	
Col Fuel&Ir 1	20	31½	30¾	30¾	— ⅛
Col & South	2.80	49¼	48½	49¼	+ ⅛
Do 1 p	4.30	44½	43½	44½	+ ⅛
Do 2 p	5.50	51	49¾	51	+ 1
Colo Brost A .80g	3	39¾	39¼	39¾	+ ⅛
Do B 80g	5	39½	39½	39½	+ ⅛
ColumG&El .10g	114	6¾	6½	6¾	+ ⅛
Do 6 p 6	10	106¾	106¼	106¾	+ ⅛
Column Pict ½e	6	25¼	25	25	— ⅛
Do p 2½	2	50¾	50¾	50¾	
Colum Carbon 4	1	116	116	116	
Comi Credit 2	15	46¾	46¼	46¾	+ ⅛
Comi Solv .30g	16	17½	17½	17¾	+ ⅛
Com Edis 1.40	42	31¼	31¼	31¼	— ⅛
Com & South	349	1½	1⅜	1½	
Do p 3¾k	15	109	108¼	109	+ 1
Congol-Nairn 1	1	29¾	29¾	29¾	
onCopperm .10g	40	8¾	8	8	— ⅛
Cons Edis 1.60	48	32	31¾	32	+ ⅛
Consol Inv p 5	2	108	107¾	107¾	— ⅛
ConsFilm Ind p ½k	7	31⅞	31¼	31¾	— ⅛
Cons Laund ½g	3	13¾	12¾	12¾	
Cons Nat Gas 1a	7	39¼	38¾	38¾	— ⅛
Consol RR Cuba p	16	26¼	25	25	— ⅛
Cons Vultee 2	38	23¾	23¼	23¼	— ⅛
Do p 1¼	1	29	29	29	
Consol'n Coal ½g	8	26¼	25¾	25¾	— ⅛
Container Corp ¾g	1	29¼	29¼	29¼	
Cont Bak ½g	15	10¾	10¼	10¼	— ⅛
Do p 5	2	108¾	108¼	108¼	
Cont Can 1	15	46	45¾	45¾	— ⅛
ContDiamFib .20g	36	14	13¾	13¾	+ ⅛
Cont Ins 1.60a	4	52	51½	51½	
Cont Motors .40g	73	11¾	11¼	11¼	+ ⅛
Cont Oil Del 1.80	64	33	32½	32½	
Cont Steel 2	3	35¾	35¾	35¾	+ ⅛
Cooper-Bess 1	4	20¾	20¾	20¾	— ⅛
Do p 3	20	51	51	51	
Copperweld Stl .80	3	18½	18½	18½	+ ⅛
CornExchg 2.40	3.80	58¾	58¼	58½	+ ⅛
Corn Prod 2.60	8	66⅞	66¼	66⅜	— ⅛
Do p 7	20	193	192¾	192¾	— ⅛
Corning Glass ½g	14	31	30¾	31	+ ⅛
Do p 3½	10	104¾	104¾	104¾	— ⅛
Cornell-Dubil .80	3	19¼	19¼	19¼	
Coty Inc .15g	21	9¼	9¼	9¼	
Coty Internat	4	4¾	4¾	4¾	+ ⅛
Crane Co 1	16	33¾	33¼	33¼	— ⅛
Do p 5	10	105¾	105¾	106¼	+ ⅛
Crosley Corp 1	12	38¾	38¼	38¼	— ⅛
Crown Cork & S 1	1	43	43	43	—
Do p 2¼	1	47¾	47¾	47¾	— ⅛
CrownZellerbach 1	3	23½	23½	23½	—
Do p 5	1.50	104	103¾	104	+ ¼
Crucible Steel 3e	12	48¼	47¾	47¾	— ⅛
Do p 5	4	102	100¾	100¾	— 1¼
Cuba R R p	2.80	33½	32	32	—
Cuban-AmSug ½g	6	20½	20¼	20½	— ⅛
Curtis Pack 1.20	9	23¾	23¼	23¼	— ⅛
Curtis Publishg	56	15⅞	15½	15½	— ⅛
Do p	20	138¼	138¼	138½	+ ⅛
Do pr p 3a	3	71¾	71	71	—
Curtiss-Wright ⅛g	41	6¾	6⅝	6⅝	—
Do A 3	27	21¾	21	21	— ⅛
Cutler-Ham .70g	9	29¼	28½	29¼	+ ⅛
Davega Stores ½g	4	16¾	16½	16½	— ⅛
Davison Chem 1	40	19¼	18¾	18¾	
Deere&Co 1.20a	3	45	44¾	45	—
Deere & Co 3e	9	44¾	44¼	44½	— ⅛
Do p 1.40	1	37¾	37¾	37¾	— ⅛
Del & Hudson 4	12	56½	55¾	55½	— ⅛
Del Lack & West	74	15¾	15	15½	— ⅛
Detroit Edis 1.20	14	23¾	23¼	23¼	— ⅛
Devoe&RayA 1a	4.70	47	45¾	47	+ 1⅛
Diam Match 1½	1	37¼	37¼	37½	+ ⅛
Diam T Motor 1a	4	25	24½	24½	— ⅛
DisCorSeag h2.22	13	54⅜	53½	54	
Dixie Cup ¼e	2	35	34¾	35	
Doehler Jarvis ½g	18	23¾	23	23½	— ⅛
DomeMines 1.20h	6	25¾	25½	25½	— ⅛
Douglas Aircr 5e	4	92½	91½	91½	
Dom Chem 3	5	140	139¼	139¼	— ¼
Dresser Ind .60g	33	21¾	21¼	21¼	— ⅛
Dunhill Int	37	17⅞	16¾	17⅛	+ ⅛
Du Pont 2½g	10	166¼	165½	165¾	+ ⅛
Eagle Picher .80	3	18¾	18¾	18¾	—
Eastern Air L 1	23	59	57½	59	+ 1¼
East St Stl ¾g	3	24¾	24½	24½	— ⅛
Eastman Kod 3g	2	170¾	170¾	170¾	— ⅛
Do p 6	30	199½	199½	199½	
Eaton Mfg 3	1	59¼	59¼	59¼	+ ⅛
Edis Bros Strs 1	6	27¾	27	27	— ⅛
Elastic Stop N	8	9¾	9¾	9¾	— ⅛
El Auto-Lite 2	5	33¾	33¼	33¼	— ⅛
Elec Boat ⅜g	2	16¼	16¼	16¼	
El Pow & Lt	26	8	7¾	7¾	+ ⅛
Do 7 p	1	130½	129¼	129¼	+ ⅛

WORKERS HOLD LARGE PART OF FIRMS' STOCKS

Fund Owns 14 Pct. of Sears Shares

BY PHILIP HAMPSON

Workers are important stockholders in many leading corporations. A study made yesterday of five widely known companies showed extensive employe ownership—either directly or indirectly—of their common stocks.

Of the five companies, employes of Sears, Roebuck & Co. own the largest interest thru participation in a company savings and profit sharing pension fund which owns about 14 per cent of stock outstanding.

During the 1920s many companies pursued actively the policy of fostering employe ownership. However, the depression, during which stocks dropped in market value, caused many to reconsider because employes were not happy about the ownership of stocks selling well below prices paid.

Registration Is Required

Another factor that has mitigated against expansion of employe stock ownership has been a securities and exchange commission regulation requiring that stocks sold to employes must be registered with SEC. This involves legal and other expenses which companies hesitate to incur. It also opens the books of privately owned companies to public inspection. However, this regulation does not apply to stock sold by Illinois companies to their employes located in Illinois, nor does it apply to stock sales totaling less than $300,000.

The Sears-Roebuck plan of indirect ownership by approximately 54,500 participating employes has been regarded as highly successful. As of Dec. 31 the fund held 788,869 shares of the company's stock with a market value of $68,631,603. Trustees of the fund buy additional shares when they consider the market price satisfactory.

In Effect Since 1916

The plan has been in effect since July 1, 1916 and it was set up to enable employes to share in the company's profits, to encourage the habit of saving and to provide funds for retirement. Employes are divided into four groups for the purpose of the plan: [A] those having less than 5 years' service; [B] those having 5 to 10 years; [C] those having 10 or more years, excluding depositors who have 15 or more years and are past 50, and [D] those having 15 or more years who are past 50.

As of Jan. 31, 1944, employe savings since inception of the fund totaled $40,964,703 and Sears-Roebuck contributions totaled $60,545,410. Including earnings and other items total receipts since 1916 were $133,627,242, of which $67,132,516 was withdrawn, leaving total members' accounts on Jan. 31, 1944, at $66,494,726.

Supervisory and executive management employes of General Motors corporation were listed as holding about 3,300,000 shares. Because of the large number of employes of the company and the heavy turnover it has not been possible to obtain an accurate check of holdings by rank and file workers.

Swift Workers Own Stock

Approximately 6,100 employes of Swift & Co. own about 462,000 shares of the company's outstanding common stock. This does not include stock held by members of the Swift family. The company has no program for the sale of shares to its employes. In 1904 a stock purchase plan was set up under which employes could make purchases under an instalment plan. The plan was dropped in 1938. For approximately 13 years the company also had a plan whereby employes were permitted to subscribe at a fixed price under the market for a limited number of shares held by the company. This plan was dropped in 1932.

United States Steel corporation dropped an employe subscription plan in 1933. The last record of employe ownership showed that 53,648 employes held 829,824 shares of common stock and 73,675 shares of preferred. No records have been kept for some years.

American Telephone and Telegraph company maintained an employes stock purchase plan for workers in the Bell System for some years prior to the depression. Under the plan the employes could purchase A. T. & T. common stock on the instalment plan. The program was discontinued during the depression when the market price of the stock dropped below the subscription price.

Consider Employe Interest

As the need for new capital and the method of financing becomes clear, the company has indicated that it will give consideration to the interest of employes in participating in stock purchases. About 60,000 Bell employes own about 750,000 shares of A. T. & T. stock.

American Airlines last December announced a plan under which 100,000 shares of employe stock of $5 par were authorized. This stock is convertible on a share for share basis into common stock after having been held for three years. None of the stock has been issued and probably will not be until after the war.

Table shows employe stock holdings in five leading companies:

	No. of employe stockholders	Shares owned	% of total
American Tel & Tel	60,000	750,000	3.8
General Motors	.....	3,300,000*	7.5
Sears, Roebuck & Co	54,500	788,869†	14.
Swift & Co.	6,100	462,000‡	7.7
United States Steel	53,648	829,824§	9.5

*Held by supervisory and executive management groups; other employe holdings not available. §Common stock. Employes also own 73,675 preferred shares. ‡Excluding members of Swift family. †Indirect holdings of beneficiaries of company profit sharing and pension fund.

Building Contracts in the U. S.

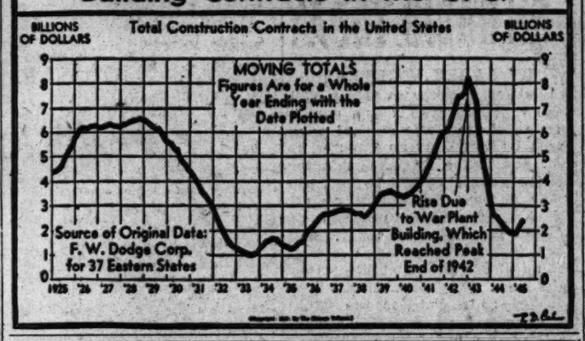
BILLIONS OF DOLLARS
Total Construction Contracts in the United States
BILLIONS OF DOLLARS
MOVING TOTALS
Figures Are for a Whole Year Ending with the Date Plotted
Source of Original Data: F. W. Dodge Corp. for 37 Eastern States
Rise Due to War Plant Building, Which Reached Peak End of 1942
1925 '26 '27 '28 '29 '30 '31 '32 '33 '34 '35 '36 '37 '38 '39 '40 '41 '42 '43 '44 '45

Securities Act Changes Held Trading Aids

The legislature has approved and sent to Gov. Green amendments to the Illinois securities act which dealers said yesterday would widen the scope of trading.

The chief effect of the amendments is to broaden the definition of "exempted" transactions to permit a registered dealer or broker to resell a security outstanding if information about it is available in accepted investment manuals or thru the secretary of state. An "exempted" security is one which need not be registered with the secretary of state.

Some Trading Now Barred

The act now forbids secondary trading in many securities that are not exempted from registration with the secretary of state or qualified in the state.

Another effect will be to increase the list of exempted securities to include those listed on the New York Curb exchange. The act now exempts securities listed on the New York Stock exchange, the Chicago Stock exchange or the Chicago Board of Trade.

Additional amounts of a security listed on one of the exchanges may be issued without qualification under the amendments if they are approved for listing on the exchange when issued.

Some Exemptions Withdrawn

If investment company shares are priced on the basis of a formula instead of market price on an exchange, the exemption granted to those listed on a recognized exchange is withdrawn.

New Illinois corporations will be permitted to obtain up to $25,000 of capital without registering with the state unless the stock is sold by a salesman or a person paid a commission. The exemption under the act now is $10,000.

Securities dealers said that the amendments will materially broaden over-the-counter trading.

HUMBLE PLANT RULE TAKEN BY PETROLEUM UNIT

Corpus Christi, Tex., June 22 (AP)—The petroleum administration for war today took over operation of Humble Oil and Refining company's Ingleside, Tex., refinery. President Truman ordered the seizure June 6, but a series of legal moves had delayed it until today. Production was uninterrupted.

Earlier today in Houston United States District Judge J. C. Hutcheson denied a petition by Humble for a preliminary injunction to restrain the PAW from taking over the plant, pending an appeal.

The seizure was recommended to Mr. Truman by Economic Stabilizer Davis when the company refused to carry out a war labor board directive.

INDIANA PUBLIC SERVICE TELLS REFUND PLANS

Plans for refunding and refinancing operations of Public Service Company of Indiana were announced yesterday by Robert A. Gallagher, president, who said they were the first step in disposal of the company's gas and water properties to make Public Service strictly an electric company.

The program, which must be submitted for approval to the securities and exchange commission and in part to stockholders, involves the refunding of $59,314,500 of first mortgage bonds, the refinancing of its $14,818,590 of preferred stock, and the paying of $7,750,000 of serial notes before the date due.

FORD FILES PROTEST WITH WPB OVER 1945 AUTO OUTPUT QUOTAS

Detroit, Mich., June 22 (AP)—J. R. Davis, director of sales and advertising of Ford Motor company, said today his company had protested to the war production board against "the method followed in allocating automobile production for the last half of 1945."

"Our company believes that it is discriminatory against both our dealers and our suppliers," Davis said. "For example, our dealers will receive about four cars each, whereas dealers representing some of the smaller independents will receive many times that number."

Davis added that the program "fails to take into consideration the fact that we will be operating at less than 10 per cent of pre-war output, whereas one of the independents will be operating at nearly 100 per cent of pre-war production and another at approximately 15 times pre-war output."

Ford was given a quota of 39,910, Chrysler 49,635, and General Motors 95,096 for the second half of 1945. With the exception of Studebaker, allocated 9,275, the other companies were given quotas of 8,000 each, which WPB said would enable them to start production at a reasonable rate.

Spokesmen for General Motors and Chrysler said no formal protests had been made by their companies.

COURT APPROVES 30 LOCOMOTIVES FOR MILWAUKEE

United States District Judge Igoe yesterday authorized the Milwaukee railroad to purchase 30 additional diesel electric locomotives to cost $5,908,535. Delivery will begin next month and all are expected to be in service by October.

Sharing the order are the electromotive division of General Motors corporation, Fairbanks, Morse & Co., Baldwin Locomotive works, American Locomotive company, and the Milwaukee road shops.

H. A. Scandrett, trustee of the road, announced that five of the new diesels will be 5,400 horsepower freight locomotives for heavy duty service and five will be of 4,000 horsepower for high speed passenger service. The remainder will be 1,000 horsepower switching engines.

GRAIN FUTURES PRICES SLIP ON CROP PROSPECTS

Grain futures prices declined yesterday on the Chicago Board of Trade and prices closed near the bottom. Rye lost 1 to 2⅛ cents a bushel, wheat 1⅝ to 1⅞, corn ½ to ⅝, oats ½ to ⅞, and barley 1 to 1⅝.

Buying by distilling interests lifted rye prices 1 to 2⅝ cents in the early trading, but the market weakened as soon as the demand subsided and prices declined more than 3 cents from the high point. Brokers expect a much larger acreage of rye will be harvested for grain than was previously expected.

Feed grains were depressed by a department of agriculture forecast of an 87 million head 1945 pig crop, about equal to that of last year.

Marshall Field and Wife Sell Milwaukee Av. Corner

Marshall Field and his wife Ruth Pruyn Field yesterday sold the northeast corner of Milwaukee and Diversey avs., 116 by 90 feet, to the Liberty National bank, as trustee, for $82,500. It is improved with a two story store and office building. Ward Farnsworth & Co. was broker.

PEOPLE AND EVENTS

Raymond L. Redheffer has been elected chairman of the Merchandise National bank, a position which had been vacant since the death of George B. Everitt in 1941, the bank announced yesterday. Redheffer will remain president, a position he has held since the bank's organization 15 years ago. The controlling ownership interest in the bank remains unchanged. Officials denied that control had been asked or that a change was in prospect. Deposits of the banks exceed 65 million dollars.

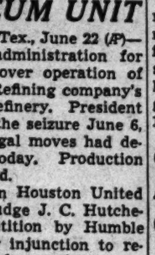
Raymond L. Redheffer

Talcott Griswold was appointed to the newly created post of manager of the Chicago department of Marsh & McLennan, Inc. R. M. Cunningham, vice president, will continue in executive charge. Griswold joined the firm in 1931.

Twelve Chinese railway officials yesterday were guests of the Santa Fe Railway on an inspection tour of that carrier's diesel shops and repair facilities in Chicago. Members of the delegation, headed by E. S. Mao, superintendent of the Liukiang, China, Locomotive and Car works, will remain here until July 1 inspecting other railroads and railway supply factories in the area.

Harry R. Likens, with Carnegie-Illinois Steel corporation since 1940, was appointed plant industrial engineer of the South Chicago works.

William A. Marsteller, vice president of Edward Valve and Manufacturing company, East Chicago, was elected president of the Chicago Industrial Advertisers' association for a one year term.

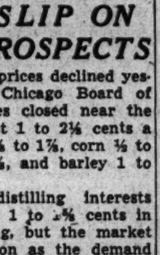
William A. Marsteller

Pullman-Standard Car Manufacturing company's Hammond plant won its fourth army-navy E.

E. Q. Kruchten resigned as controler of Netcher's Boston store to devote time to his farm and to open his own public accounting office.

Clarence W. Newman, research director of the Virginia State Chamber of Commerce, was appointed industrial analyst of the Chesapeake and Ohio railway.

World Money Plan Success Put Up to U.S.

LONDON, June 22 (AP)—The Federation of British Industries said today that the main responsibility for the success of the Bretton Woods world monetary plan rested with the United States.

This responsibility, the federation maintained, lay in the virtual veto power held by the United States on any proposed changes in the plan and location of both the international monetary fund and bank in America.

Altho having "some misgivings" over these conditions, the federation accorded general approval to the plan and said that if it came to a showdown on modifications or outright rejection the plan should be approved right away as it stands.

"Willing to Go Along"

A spokesman said that if the plan obtained final approval industrialists in Britain, tho admittedly concerned over the power held by the United States, were willing to go along and trust that it would be wisely administered. The federation insisted the plan "will doubtless have to be modified and adapted to meet changes in circumstances in the world environment."

Because the United States, as largest contributor, has 28 votes, the federation said:

"It in effect is given sole power to veto over any proposed modification of the agreement, [a] to alter a member's quota, [b] change the scale of charges on debts to the fund, and [c] on possible additions to the number of executive directors since any [such] alteration requires 75 or 80 per cent of the total votes."

Entire Plan Held Vicious

Washington, D. C., June 22 (AP)—Benjamin M. Anderson, University of California economics professor, contended before the senate banking committee today that the whole Bretton Woods program "is vicious, artificial, self-defeating." Rather than adhering to an international bank and monetary fund, he said, the United States should establish an American institution.

Such an institution should "make stabilization loans to individual countries one at a time," he said, "putting gold into their central banks on conditions of budget balancing and gold stabilization with, where necessary, supervision of uses to which funds are put."

Anderson, economist for the Chase National bank of New York for 19 years before joining the university in 1939, asserted that a "few hundreds of millions properly used" would stabilize the currencies of Europe, but that the proposed plan would "shelter unsound finance and unsound currency."

U. S. DOCUMENTS IN A. & P. TRIAL PASS 2,500 MARK

Danville, Ill., June 22 (AP)—The number of government exhibits in the A. & P. anti-trust trial passed the 2,500 mark today as prosecutors read more documentary evidence.

Walker Smith, special assistant to the attorney general, dealt with the price of Dexo, an A. & P. brand of shortening on which the government contends the food chain maintained a price differential under nationally advertised vegetable shortenings and forced a loss on the manufacturer. Other documents related to protection against rising prices which A. & P. allegedly obtained from manufacturers.

The trial which began April 16, is on criminal information against the New York Great Atlantic and Pacific Tea company and 28 officers and subsidiaries.

DISCLOSE MINES BUREAU MAKES SYNTHETIC GAS

Washington, D. C., June 22 (AP)—Michael W. Straus, assistant secretary of the interior, today said: "The bureau of mines is actually making synthetic fuels and gasoline. It is a good gasoline and drives internal combustion engines."

Successful completion of the five year 30 million dollar synthetic fuels demonstration program authorized by congress will, he told a special senate committee investigating petroleum reserves, "be a long step toward establishment of a synthetic fuels industry" and "we will then be ready for a United States declaration of oil independence."

He said the major part of synthetic gasolines will come from coals and lignites, of which proven deposits of over 3 trillion tons lies in the United States.

I. C. Revises Schedules to Speed War Travel

Revised schedules to facilitate war time travel will be put into effect July 1 by the Illinois Central railroad, J. W. Stevenson, passenger traffic manager, said yesterday. Most schedules will be speeded and departures and arrivals adjusted to provide more convenient service and improve connections with other railroads. The faster schedules include trains on the road's western lines, as well as to the south.

U. S. TREASURY STATEMENT

[000 omitted]

	June 20, 1945	June 20, 1945
TOTAL DEBT	$250,366,962	$190,346,312
INCR. IN DAY	3,644,036	.....
Receipts	421,577	537,338
Expenditures	250,774	449,271
Net balance	17,338,476	8,881,836
Working bal incl.	16,572,521	8,118,989
Cust rec for mo.	23,333	15,889
Rec fiscal year	43,758,561	41,306,945
Exp fiscal year	96,912,215	90,707,121
Exc of exp	53,153,653	49,398,175
Gold assets	20,365,292	21,200,621

GARDNER DENVER COMPANY

at regular meeting held June 22, 1945, at Denver, Colo., declared regular quarterly dividend of 25 cents per share on the common stock, payable July 20, 1945, to stockholders of record July 5, 1945. Also regular quarterly dividend of 75 cents per share on the preferred stock, payable August 1, 1945, to stockholders of record July 20, 1945.

STOCKS HANDED FIRST SETBACK SINCE JUNE 11

Air Line, Specialty Issues Strong

New York, June 22 (AP)—A variety of specialty and air line stocks remained strong today, but selling elsewhere sent the market lower for the first time since June 11. The average had touched a new peak for nearly eight years in the morning.

Volume was heavy before noon, with blocks of low priced issues running to 10,000 shares. The recently buoyant rails then began to slip and liquidation spread to other departments. Recessions of fractions to two or more points were many at the close. Transfers of 1,850,000 shares compared with 2,100,000 yesterday.

Utilities Attain Peak

The Associated Press 60 stock composite dipped 0.2 to 67.6, but the utility average touched a top since 1937. In another broad market with 947 issues traded 437 declined, 330 rose, and 207 were unchanged.

Among favorites, Schenley rose 4 points to 64¼ on reports of a stock split and boosted dividend. Transcontinental and Western Air climbed 3¼, American Airlines 2, and Eastern Air Lines 1¼ as the Reconstruction Finance corporation announced arrangements for aiding aviation transport companies in obtaining parts and materials. A. O. Smith gained 3½ and lesser advances were made by Canadian Pacific, Atlantic Coast Line, Goodrich, United States Gypsum, North American, Consolidated Edison, Warner Brothers, Paramount Pictures, and Packard.

MONON RAIL BONDS SOAR

New York, June 22 (AP)—The bond market today was irregular altho many individual issues were strong. Several loans of the Chicago, Indianapolis and Louisville [Monon] railroad made spectacular gains after a federal court in Chicago approved a modified plan of reorganization. The 4s of 1947 soared 9½ points to 96, the 5s of 1947 gained 8 to 102, and the 6s of 1947 moved up 7 to 106. The 5s of 1966 fell back a little.

CHICAGO STOCKS MIXED

Priced closed irregular in reduced turnover of 43,000 shares yesterday on the Chicago Stock exchange. Active issues included Kellogg Switchboard, up 1; Standard Dredging, unchanged, and Chicago corporation common and Aviation corporation, each down ¼.

Predict Less Pork, Not More; Food in East Held Insufficient

Pig Crop Smaller

Less pork, not more, was indicated in a department of agriculture forecast yesterday which ran contrary to all industry expectations. In estimating the spring pig crop 7 per cent smaller in 1945 than a year ago, the department dashed packing industry hopes of an increased volume of pork next fall and winter when most spring pigs are marketed.

Industry opinion had been that there would be a 10 to 12 per cent increase. This was the widest difference in private and official surveys ever reported, veterans in the trade said.

Food officials clung to their predictions of more pork next fall and winter than is available now, tho the supply then will be less than a year earlier. Pork tonnage may be aided by feeding hogs to heavier weights, but much of the increase would be fat.

Decline Put at 3,741,000 Head

The federal estimate placed the spring pig crop at 51,687,000 head, down 3,741,000 from a year earlier. It included all pigs farrowed from last Dec. 1 to June 1. The total was 22,347,000 head or 30 per cent less than the record 1943 total and 9,215,000 or 15 per cent below the 1942 spring crop. It also was below many of the pre-war years. The federal goal was 57 million.

The government's prediction that a gain of 13 per cent was indicated in breeding for fall pigs over the fall crop last year barely offset the spring crop decrease, but hogs from the fall farrowing will not come to market until the spring and summer of 1946 or later.

Fall Crop Gains, Still Small

The fall crop was estimated at 35,300,000 head, a gain of about 4 million from a year ago. However, such a fall crop still would be the second smallest since 1940 and more than 12 million less than the 1943 record fall crop.

The department expressed belief, however, that the fall crop will be larger than indicated now.

On the basis of present figures farmers will raise only about 247,000 more pigs all this year than in 1944, an insignificant increase. The total of the two crops was placed tentatively at 87 million. The record set in 1943 was 121,706,000.

13 Governors Meet

New York, June 22 (AP)—Governors of 13 northeastern states today described their people as without sufficient food and said government aid was necessary to relieve the situation. The governors attended a food conference called by Gov. Dewey of New York and Gov. Baldwin of Connecticut.

Dewey termed the food problem the "most pressing one of the moment."

In a joint statement they said the key to relieving shortages lay in eliminating what was termed a railroad bottleneck preventing shipment of sufficient cars of feed grain. The milk supply was the only favorable item reported.

Would Review Army's Needs

Gov. McGrath of Rhode Island, asserting that one-third of the residents of his state were going without sufficient food, recommended that army and navy demands on the nation's food supply be reviewed.

"The army and navy should make a determination as to how much longer" they will require 60 per cent of the production of certain meat, he said.

McGrath also recommended modification of selective service demands on farm man power and said he had requested a Presidential investigation to determine why this country was not getting more food from Canada.

Gov. Tobin of Massachusetts said the problem of food production was "assuming the seriousness of that of the production of tanks and planes early in the war."

Assails OPA Practice

Two New England governors, Mortimer R. Proctor of Vermont and Morris A. Hildreth of Maine, said OPA slaughtering regulations were unfair for these states.

Governors O'Conor of Maryland and Bacon of Delaware asserted their states—both centers for poultry raising—were victims of serious poultry shortages because the army was taking the entire broiler production of both states.

O'Conor, asking that OPA price ceilings on poultry be reviewed and adjusted upward, criticized the army for "not stating" how much it needed.

Gov. Dale of New Hampshire said "tempers are becoming brittle" because of insufficient food. Baldwin said low income groups were hardest hit.

Western Electric Leases Plant for Air Parts Output

The three story building at 1240 N. Homan av. has been leased by Western Electric company to produce parts for air borne equipment for the army air forces, the company said yesterday. Production facilities costing about 1¼ million dollars will be provided by the Defense Plant corporation.

Chicago Stock Exchange Votes Saturday Closings

The board of governors yesterday voted to close the Chicago Stock exchange on Saturdays during July and August and on Sept. 1. Similar action had been taken by New York securities markets.

4 NEW STRIKES RAISE TOTAL OF IDLE TO 85,000

CIO Defies WLB Bid in Goodyear Tieup

[BY THE ASSOCIATED PRESS]

Four new strikes, one over lack of meat in lunch sandwiches, boosted the total of workers idle in labor disputes to more than 85,000 yesterday. About 8,700 persons in the aircraft, chemical, rubber, and artillery fuse industries were involved in the fresh outbreaks. In Detroit alone 35,900 were idle, 20,900 in the Packard Motor dispute over reconversion jobs.

CIO United Rubber Workers' leaders last night notified the war labor board they refused to appear at a show cause hearing today on ending the week old strike over wages, hours, and overtime pay of 16,700 in five Goodyear Tire and Rubber company plants in Akron, O. They said unionists were "tired of bungling and resentful of attempts to coerce them as a substitute for proper handling of the case." An order to return to work, they charged, "would leave the company in a position to stall on grievances and evade its contract at will."

Quit to Shop for Food

Some 7,500 left their jobs at the Conner av. aircraft plant of Briggs Manufacturing company in Detroit in protest against lack of meat in sandwiches supplied by a catering concern

Harold R. Wood of the CIO United Automobile Workers said there was "no strike," but "workers have to take time off to take their wives shopping for food because they cannot get what they need in neighborhood stores."

In Monsanto, Ill., production of the Monsanto Chemical company was halted when 1,200 workers failed to report after picket lines had been set up by warehouse employes.

Artillery Fuse Plant Shut

The Carter Carburetor company artillery fuse plant in St. Louis was compelled to shut down when 2,700 employes refused to cross a picket line established by 150 strikers. A CIO UAW representative said employes accused the company of delaying several arbitration cases unnecessarily.

One of the most widespread strikes was that in the glass industry, involving 8,000 Pittsburgh Plate Glass company employes and 7,000 of Libbey-Owens-Ford. The walkout started Thursday night after breakdown of contract negotiations with the CIO Glass Workers union.

An Important Announcement!

BLUE CROSS
Plan for Hospital Care

will move on June 25th from the Merchandise Mart to
11 SOUTH LA SALLE STREET

Our new telephone number . . . RANdolph 2121

The Blue Cross Plan for Hospital Care also announces the opening of ten branch offices. The Plan, which is a non-profit community service organization, is sponsored by the 85 approved hospitals in the Chicago area. More than 5,500 employers have enrolled their employees in the Plan, which provides working men and women with hospital care when they need it without worry over hospital bills.

BRANCH OFFICES

South Side Office
63rd and Maryland Building
841 East 63rd Street
Telephone—Butterfield 1214-1215

West Side Office
Madison Kedzie Building
9 South Kedzie Avenue
Telephone—Van Buren 7818

North Side Office
Medics Building
3223 North Ashland Avenue
Telephone—Lincoln 3661

Evanston Office
Main Street Building
845 Chicago Avenue, Evanston
Telephone—University 3434

Oak Park Office
Chamber of Commerce Building
1024 North Boulevard, Oak Park
Telephone—Euclid 4702

Waukegan Office
Citizens National Bank Building
4 South Genesee Street, Waukegan
Telephone—Majestic 2491

Elgin Office
Courier News Building
164 Du Page Street, Elgin
Telephone—Elgin 6649

Aurora Office
Aurora National Bank Building
Main and Broadway, Aurora
Telephone—Aurora 29490

Joliet Office
Joliet Building
4 East Clinton Street, Joliet
Telephone—Joliet 27933

Roseland Office
11006 South Michigan
Telephone—Commodore 4669

PROTECTS 780,000 PEOPLE AGAINST UNEXPECTED HOSPITAL BILLS

2 RAPISTS, 16-17, SENTENCED FOR 40 AND 45 YEARS

Gang Members' Leniency Pleas Are Rejected

Tears and pleas of parents and attorneys failed to save two teen aged boys who were sentenced by Judge Peter H. Schwaba in Criminal court yesterday to long prison terms for rape and robbery. They were charged with committing 30 crimes on the west and northwest sides.

Richard Gibbons, 17, of 331 S. Bell av., was sentenced to serve 45 years on each of five charges of rape; 10 to 20 years on each of four automobile larceny charges, and 10 to 20 years on each of three robbery charges. He was accused of being the leader of a gang of nine youths, six of them juveniles, that terrorized the communities last spring.

Sentences Are Concurrent

Eugene Messmore, 16, of 2101 Adams st., was sentenced to 40 years on each of three charges of rape; 10 to 20 years for each of two robberies, and 10 to 20 years for larceny. All sentences will be concurrent.

James Brown, 16, of 415 S. Oakley blvd., was sentenced to six months in county jail and placed on probation for five years for larceny. He escaped prosecution on a rape charge because he was only 15 years old at the time of the crime.

"This is a vicious crime and calls for severe punishment," said Judge Schwaba in sentencing Gibbons. Atty. John O. Wagner pleaded that Gibbons was a victim of movies and bad friends, that he was just a boy.

Age Excuse Is Rejected

Messmore clutched a prayer book when his attorney, Julius Sherwin, begged leniency. "This boy," he said, "is hardly dry behind the ears." Judge Schwaba retorted, "Age is no excuse. Youth today is much more advanced than the youth of yesterday."

Assistant State's Attorneys John Long and Theodore Kaye vigorously opposed the pleas for leniency. The sentences are said to be among the most severe on record.

Gibbons was caught by highway policemen April 17 after he raped an 18 year old bride in the forest preserve near Thatcher rd.

Six younger members of the gang, who had pleaded guilty, were transferred to Juvenile court. Three other members were found guilty June 5.

MUSIC FESTIVAL WINNER IN 1942 ON RADIO TODAY

BY LARRY WOLTERS

Winifred Heckman, young Chicago contralto, who was a winner in the Chicago Music Festival, sponsored by THE CHICAGO TRIBUNE, in 1942 and in the Illinois Federation of Music Clubs' contest in 1945, will make a guest appearance on the GI Joe Remembers program on WBBM at 1:15 p. m. today. The show features letters from soldiers telling of the things at home they miss most. Miss Heckman has been selected as soloist for the Grant park concert on July 8. Nicolai Malko will conduct the Grant Park Symphony orchestra.

The Breakfast Club will round out 12 years of morning broadcasts at 8 a. m. today over WCFL, WLS, and ABC, with a homecoming and war bond show coming from Sheboygan, Wis. Sheboygan is the home town of Don McNeil, who has been getting up earlier than a farmer for a dozen years to conduct this hilarious hour. In McNeill's company are Jack Baker and Marion Mann, singers; Sam Cowling and Fran Allison [Aunt Fanny], comics, and Ed Ballantine's orchestra.

WPB UPHOLDS PRINTING BAN ON 2 MAGAZINES

Washington, D. C., June 22 (AP)—The war production board today rejected an appeal for permission to continue distribution of two comic magazines.

The WPB said the two magazines, Ribtickler and Book of All Comics have been printed in violation of order L-244, which limits the paper tonnage that can be used to print magazines and periodicals.

"The decision," WPB said in a statement, "may set up a precedent for cases involving many millions of copies of comic and detective magazines that have been printed in violation of paper quota."

WPB said the two magazines were published under the imprint of Chicago Nite Life News, Inc., 250 W. Broadway, New York City, "which has used paper greatly in excess of its quota."

'BLUE DANUBE' WILL BE SUNG BY MARION CLAIRE

The Chicago Theater of the Air summer concert hour over W-G-N, WGNB, and the Mutual network at 9 o'clock tonight will include light familiar classics. A high spot on the broadcast will be a presentation of "Blue Danube" by Marion Claire, soprano prima donna of the Theater of the Air series.

Col. Robert R. McCormick, editor and publisher of THE TRIBUNE, will speak.

Miss Claire and Bruce Foote, baritone, will join in "La ci darem la Mano" from "Don Giovanni," and both will be heard with the chorus in "Love's Own Sweet Song." Foote also will sing "Deep River" and "Tommy Lad." The chorus will accompany him in "My Faithful Stradivari." Henry Weber will direct the W-G-N orchestra in the overture to the "Merry Wives of Windsor," "Sipapu," "Parade of the Wooden Soldiers," and "Ha Za Za." The chorus is to offer "The Joy of the Hunter" from "Der Freishutz." A "Sari" medley also will be presented.

John Barclay will be narrator for the broadcast. Jack La Frandre is director.

MOTHER WHOSE GIRLS DROWNED WILL GET TEST

A mental examination was ordered yesterday by Chief Justice Harold G. Ward in Criminal court for Mrs. Helen Souhada, 29, of 2429 S. Troy st., charged with the murder of her two daughters, Nancy, 3, and Constance, 7 months. They were drowned June 8 in a bathtub in their home.

Mrs. Souhrada sobbed bitterly and appeared near collapse. Asst. State's Atty. Sam Freedman told the court she was unable to plead her case. Public Defender Frances McCurry was appointed to represent her. Mrs. Souhrada's eyes were blackened and bloodshot from a recent fall in the county jail hospital.

The examination will be made by Dr. William H. Haines, head of the Criminal court behavior clinic. The hearing was continued to July 6. Mrs. Souhrada's husband, John, died Nov. 13 when Connie was born. Relatives testified before the grand jury she had been morbid and depressed since that time.

HARRISON ST. SPAN TO CLOSE FOR 4 MONTHS

The Harrison st. bridge will be closed for four months starting next Monday, Public Works Commissioner Hewitt said yesterday. This is necessary for replacement of counter-weights and flooring. The repairs are expected to cost about $70,000.

Hewitt also said that he had received a communication from the war production board asking for an estimate on the amount of labor needed to finish construction of the new bridge at Canal st. This bridge was started in 1941, but construction was halted shortly after the declaration of war.

The commissioner told the WLB that about 8,056 man days of skilled labor and 4,732 man days of unskilled labor would be required to complete the structure. Remaining work will cost about $960,000. Thus far only the approaches are complete.

MEDALS GIVEN TO MERCHANT MARINE MEN

Washington, D. C., June 22 (AP)—The United States maritime commission has announced that the following Illinois members of the merchant marine have been decorated with the mariner's medal:

Frank Fauble, Redman; Jack Armstrong [posthumously], whose mother, Mrs. Cammie Ione Armstrong, lives at 1516 N. Glendale av., Peoria; Lester Tripp, 12221 Longwood dr., Blue Island, and John Connon [posthumously], whose mother, Mrs. Mary Connon, lives at 417 S. Kilbourne av., Chicago.

In addition, Ensign Frederick O. Williams, U. S. M. S., of 545 S. Taylor av., Oak Park, received the merchant marine distinguished service medal for "heroism beyond the line of duty" as third assistant engineer of the Liberty ship Francis Asbury.

ARVEY, FULTON, LANGWORTHY TO GET LAW HONOR

Lt. Col. Jacob Arvey, former alderman and Democratic political leader now home from fighting ir the South Pacific, will be awarded an honorary master of laws degree tonight by John Marshall Law school. Col. Arvey was a former student at the school. Benjamin F. Langworthy of Winnetka, secretary of the Illinois State Bar association, and William J. Fulton of Sycamore, chief justice of the Illinois Supreme court, also will receive similar honorary degrees at the commencement.

15 of 60 New Buses Take Part in Loop Bond Show

Fifteen new and improved diesel powered buses of the Chicago Motor Coach company, 12 of them so recently received that they lacked their final coats of paint, were driven thru the loop yesterday as part of a war bond show. The lead bus was driven by Joseph Bradley, a veteran of both World wars. More than 60 buses have been received by the company this month and about 50 more are promised soon.

Navy Rocket Exhibitions Will Wind Up Tomorrow

The last two beach rocket firing exhibitions will be presented at 8 p. m. today and tomorrow on the 12th st. beach by Great Lakes Naval Training center sailors who fired rockets during actual combat in the Pacific. The shows are sponsored by the war finance committee of Chicago and Cook county in coöperation with the navy. War bond booths will be open during both shows.

Charges Son-in-Law Beat Her; Dies in Hospital

Mrs. Emma Murphy, 72, of 3153 Wentworth av., died yesterday in County hospital of injuries suffered May 25. She told police she was beaten by her son-in-law, Edward Burks, 55, of 3241 Wabash av.

Robber, 20, Gets 20 Years as an Habitual Criminal

Frank Mamolella, 20, of 3030 Lexington st., was sentenced yesterday to 20 years in prison under the habitual criminal act by Judge John Prystalski in Criminal court. He was accused of robbing Dr. Alfred A. Walford, 7034 Crandon av., April 12 of his automobile, a $2,000 ring, and $60.

News Broadcasts

MORNING

6:00—WMAQ	8:00—W-G-N	9:00—W-G-N
6:45—W-G-N	8:00—WBBM	9:30—WLS
7:00—WCFL	8:15—WLS	11:00—WMAQ
7:15—W-G-N	8:35—WMAQ	11:30—W-G-N

AFTERNOON

12:00—WMAQ	3:00—WCFL	5:00—W-G-N
12:55—W-G-N	3:00—WENR	5:00—WGNB
2:00—W-G-N	4:15—WENR	5:45—WMAQ
2:45—WLS	4:30—WMAQ	5:45—WBBM

EVENING

6:00—W-G-N	8:00—WGNB	11:00—W-G-N
6:00—WGNB	9:30—WCFL	11:00—WMAQ
6:30—W-G-N	10:00—W-G-N	11:30—WIND
6:45—WIND	10:00—WGNB	11:55—W-G-N
7:00—W-G-N	10:00—WMAQ	12:00—WBBM
7:00—WGNB	10:30—W-G-N	1:30—W-G-N

Complete Radio Programs and Highlights for Today

CHICAGO FREQUENCIES

W-G-N—720	WCFL—1000	WGES—1390
WIND—560	WMBI—1110	WHFC—1450
WILL—580	WJJD—1160	FM—
WMAQ—670	WJOB—1230	WGNB—45.9
WBBM—780	WEDC—1240	WBBM—46.7
WAIT—820	WSBC—1240	WDLM—47.5
WENR—890	WCRW—1240	WWZR—45.1
WLS—890	WMRO—1280	WBEZ—42.8
WAAF—950		

[M] indicates MBS, [N] NBC, [C] CBS, and [A] ABC.

MORNING

5:30—W-G-N—Good Morning hour.
WMAQ—News; prayer; Early Bird.
WBBM—Treasury Salute.
WLS—The Platter Parade.
WJJD—Breakfast Frolic to 7 a. m.
WIND—News; America Goes to Work.
5:45—WBBM—Musical Clock.

6 —W-G-N—The Farm hour.
WMAQ—Ed Allen, news reports.
WBBM—Paul Gibson program.
WCFL—Come On, Get Up.
WLS—Farm news, George Menard.
WIND—News; the Yawn Patrol.
6:15—WMAQ—Town and Farm program.
WLS—Jennie Lou and Her Buddies.
6:30—W-G-N—Morning Melodies.
WLS—The Prairie Ramblers.
WAAF—Farm Folks' hour.
WIND—Back to the Bible.
6:45—W-G-N—Morning News.
WMAQ—Burlingham and Roen, news.
WLS—Bill Hiz, news reports.
6:55—WBBM—First Edition.

7 —W-G-N—Record Reveille.
WBBM—News of the World [C].
WCFL—Martin Argonsky, news [A].
WMAQ—The Suburban hour.
WLS—Morning Devotions, Dr. Holland.
WIND—News program to 8 a. m.
WJJD—Wake Up Time.
WAAF—Lutheran hour.
7:15—W-G-N—News bulletins.
WBBM—News reports.
WCFL—Halloween Martin.
WLS—Rex Allen.
7:20—W-G-N—Record Reveille to 8 a. m.
7:30—WBBM—Musical Clock.
WLS—Checkerboard Fun Fest.
WJJD—News reports.
WSBC—Viennese Morning Melodies.
7:45—WBBM—Musical Clock.
WLS—Farm and Garden program.
WCFL—Moulton Kelsey, news reports.
WJJD—Wake Up Time.
7:55—WMAQ—Clifton Utley, news reports.

8 —W-G-N—Robert F. Hurleigh, news.
WCFL—The Breakfast Club [A].
WMAQ—Your Neighbor program.
WBBM—News reports.
WLS—Red Foley and Ranchers.
WIND—News; Wake Up and Sing.
WJJD—Osborne on Sports.
8:15—W-G-N—Two Ton Baker, singer.
WBBM—Musical Clock.
WLS—Gil Ritz, news reports.
WIND—Guy Lombardo records.
WJJD—Wake Up Time.
8:30—W-G-N—Good Morning program.
WLS—The Breakfast Club [A].
WMAQ—News reports.
WBBM—Paul Gibson program.
WIND—News reports; Best Sellers.
8:35—WMAQ—Clifton Utley, news reports.
8:45—W-G-N—Good Morning program.
WMAQ—Your Friend, Bob.
WBBM—Meet the Missus.
WGES—Housewives' program.
WIND—News reports.
WJJD—Interlude.

9 —W-G-N—News reports.
WMAQ—Breakfast Club show.
WBBM—Paul Gibson program.
WLS—What's Cookin' [A].
WIND—News; Start the Day Right.
WCFL—Ladies, Be Smart.
WJJD—High School Forum.
9:15—W-G-N—June Baker program.
WCFL—Hugh Douglas, commentator.
WIND—Quiz Time.
WJJD—Kidtorials.
9:30—W-G-N—Wings Over the Nation.
WMAQ—Easy Listening.
WBBM—Mary Lee Taylor [C].
WCFL—Land of the Lost [A].
WLS—Gill Ritz, news reports.
WJJD—Fun for Kids.
WIND—News; Bing Crosby records.
WILL—Markets; Musical Gems.
9:45—WMAQ—News reports.
WIND—World-Wide Men and Jobs.
WLS—Poultry Service time.

10 —W-G-N—Spots of Music.
WMAQ—K. C. Jamboree [N].
WBBM—News; Let's Pretend.
WCFL—Calling all Girls.
WLS—Great Lakes Bulletin.
WGES—Italian Community hour.
WJJD—Children's Bible hour.
WSBC—Polish Morning Revue.
WIND—News reports; musical program.
10:15—W-G-N—Jane Anderson, pianist.
WCFL—Chicago Teachers' union.
WLS—Modern Homemaking.
WIND—Musical Motorcade.
WAAF—On the Quarterdeck.
10:30—W-G-N—Hookup Hall [M].
WMAQ—Smilin' Ed McConnell [N].
WBBM—Billie Burke show [C].
WCFL—Don Artiste, pianist.
WLS—The Four Vagabonds [A].
WIND—Frank Sinatra, records.
WAIT—Bing Crosby records.
10:45—WCFL—Your American Music.
WLS—Ervin Lewis, news reports.
WIND—Your Soldier's Notebook.

11 —W-G-N—Hello, Mom [M].
WMAQ—Alex Dreier, weatr news [N].
WCFL—News; navy program.
WLS—Martha and Helen program.
WBBM—Theater of Today [C].
WIND—News reports; musical program.
WMBI—WDLM—Harem of Rest.
WJJD—News reports.
11:15—WCFL—Consumer Time [N].
WMAQ—Shopper and Three Suns.
WJJD—Man on the Street.
WJJD—Quiz Time.
11:30—W-G-N—John F. Holbrook, news.
WCFL—Atlantic Spotlight [N].
WBBM—Stars Over Hollywood [C].
WMAQ—Treasury Salute.
WLS—Cheese, wool market.
WIND—News reports; musical program.
WJJD—Kid Commentator.
11:45—W-G-N—Two Ton Baker.
WMAQ—The Band Played On.
WIND—Club Encore.
WLS—Farm news; markets; weather.
WJJD—Sergeant Sez.

AFTERNOON

12 —W-G-N—Meet the People.
WBBM—Grand Central Station [C].
WCFL—Fun Canteen [A].
WMAQ—News reports.
WLS—Fun on the Farm.
WAAF—The Symphonic hour.
WIND—News; Gratefully Yours.
WJJD—News reports.
WGES—The Polish Dinnerbell.
12:15—W-G-N—Farmers' Market Report.
WMAQ—Tunes and Tips.
WJJD—Waltz Time.
WLS—Organ Moods.
12:25—WBBM—News reports.
12:30—W-G-N—Ralph Ginsburgh's orchestra.
WMAQ—The Baxters Carry On [N].
WBBM—Elliott Lawrence's orch. [C].
WJJD—A. W. S. program.
WCFL—News; Extravanganza.
WLS—Julian Bentley, news reports.
WIND—News; Jimmy Dorsey records.
WMBI, WDLM—Student Pulpit.
WBBM—Stan Kenton's orchestra.
4:45—WMAQ—Music of Yesterday.
WENR—Plater Patter.
WJJD—Baseball Matinee.
WIND—Benny Goodman records.

5 —W-G-N—Robert F. Hurleigh, news.
WGNB—News; Time to Relax.
WMAQ—The Country Sheriff.
WBBM—News reports.
WENR—Chester Bowles.
WJJD—Christian Science program.
WIND—News; Jimmy Dorsey records.
WCFL—News; Hit Tunes.
5:15—W-G-N—Children's Bond Rally.
WBBM—People's Platform [C].
WENR—Waltz Dreams.
WCFL—Harry Wismer, sports [A].
WJJD—News reports.
5:30—W-G-N—Julian Pelletier.
WGNB—Good Neighbor Time.
WMAQ—Tin Pan Alley of Air [N].
WCFL—News; Don Artiste, pianist.
WENR—Star Parade.
WIND—Double Feature.
WJJD—Chicago Marines' Report.
WWZR—High Jinks in Tempo.
5:45—W-G-N—Melodies.
WBBM—The World Today [C].
WMAQ—John Holtman, news reports.
WCFL—Voice of the Army.
WENR—Labor, U. S. A. [A].
WJJD—War Manpower Reports.
WIND—Musical Motorcade.
5:55—WBBM—Everett Holles, news.

EVENING

6 —W-G-N—Arthur Sears Henning.
WGNB—Dr. William Stokes, news.
WMAQ—Our Foreign Policy [N].
WBBM—Master of Mystery [C].
WCFL—News reports.
WLS—Julian Bentley, news reports.
WIND—News; Sweet and Solid.
WJJD—Sports Review.
WWZR—The Masters' Album.
6:15—W-G-N—The Telephone Quiz.
WGNB—Dinner Music.
WLS—Leland Stowe, correspondent [A].
WCFL—Any Bonds Tonight.
WIND—Musical program; news reports.
WJJD—Pan Americana.
WCRW—Around the Town.
6:30—W-G-N—John Holbrook, news reports.
WMAQ—Bob Burns show.
WBBM—America in the Air [C].
WLS—Meet your Navy [A].
WCFL—Do You Remember?
WJJD—Music for Millions.
WIND—Cub News.
6:45—W-G-N—Say It with Music.
WGNB—Your Request program.
WIND—Chicago Reporter.
WJJD—Let's Learn Spanish.
WCFL—Radio Sports Page.

7 —W-G-N—Frank Singiser, news [M].
WGNB—News; Operetta Music.
WMAQ—Variety Hall [N].
WBBM—Lionel Barrymore show [C].
WLS—Early American Dance Music [A].
WCFL—News reports.
WIND—News; Music for Millions.
WENR—Greek-Athenian hour.
WJJD—Hans Muenzer's orchestra.
7:15—W-G-N—Del Courtney's orchestra.
WCFL—Bond Rally.
WJJD—Man on the Street.
7:20—WIND—Musical program; news reports.
7:30—W-G-N—Summer Twilight Concert [M].
WGNB—The Human Adventure.
WMAQ—Truth or Consequences [N].
WBBM—F. B. I. in Peace, War [C].
WCFL—Boston Pops orchestra [A].
WLS—Barn Dance Party.
WJJD—Ranch House.
WWZR—Comradeship in Music.
7:45—WIND—Beyond Victory.
7:55—WBBM—Ned Calmer, news reports [C].

8 —WGNB—News reports; Symphony.
WMAQ—Hollywood Theater.
WBBM—Your Hit Parade [C].
WLS—National Barn Dance.
WIND—Parade of Stars.
WJJD—Boogie Frolic to 10 p. m.
8:30—W-G-N—Calling All Detectives [M].
WMAQ—Can You Top This? [N].
WCFL—GI Bill of Rights.
WENR—Congress Reports.
8:45—WBBM—Saturday Night Serenade [C].
WIND—Rhythm Session.
WCFL—Youth for Christ.
8:55—WLS—Quick Quiz program [A].

9 —W-G-N, WGNB—Chicago Theater of the Air [N].
WMAQ—Judy Canova show [N].
WLS—Barn Yard Jamboree.
WIND—News; Close Harmony.
9:15—WCFL—Mandrake the Magician.
WBBM—Pearce show [C].
WIND—Musically Speaking.
9:30—WMAQ—Grand Ole Opry [N].
WLS—Melody Review.
WIND—Casa Rhumba.
WCFL—News; Musical Interlude.
WWZR—Composers' hour.
9:45—WBBM—Quiz Club.
WLS—Julian Bentley, news reports.

10 —W-G-N—Louie and His Gang.
WCFL—Boston Symphony.
WGNB—News reports; Symphony.
WMAQ—George Stone, news reports.
WCFL—Moulton Kelsey, news reports.
WLS—National Barn Dance.
WIND—News; Symphonic hour.
10:15—W-G-N—Chicago at Night.
WMAQ—Clifton Utley, news [N].
WCFL—Radio Newsreel.
WBBM—The King's Jesters.
10:30—W-G-N—News bulletins.
WMAQ—Symphonette; M. Piastro.
WBBM—News reports.
WCFL—Music Lovers' hour.
10:45—W-G-N—A Date with an Angel.
WBBM—Public Affairs [C].

11 —W-G-N—News bulletins.
WBBM, WMAQ—News reports.
WWZR—Music for War Workers.
WIND—News; Musical Comedy Favorites.
11:05—W-G-N—Chicago Flashbacks in the News.
WBBM—Bands for Bonds [C].
11:10—W-G-N—Blue Barron's orchestra [M].
11:15—WMAQ—A little Night Music.
11:30—W-G-N—George Olsen's orchestra [M].
WCFL—Hans Muenzer's orch.
WIND—News; Music That Jumps.
WMAQ—I Sustain the Wings.
11:45—WIND—Music for Millions.
11:55—W-G-N—News bulletins.

12 —W-G-N—Curfew Time.
WBBM—News; Will Back's orchestra.
WENR—Midnight Extra.
WMAQ—News; Allied conference.
WIND—News; Night Watch to 5:30 a. m.
12:15—WENR—Off the Record.
12:30—WENR—Rhythm Rendezvous.
WMAQ—Musical Nightcap; news.
WBBM—Mel Cooper's orchestra.
12:55—WENR—News reports.
WMAQ—News and prayer.
1:00—W-G-N—Emil Petti's orchestra.
WBBM—News; Vaughn Monroe's orch.
1:30—W-G-N—News reports.
WBBM—Will Back's orchestra.

Don McNeill, who begins his 13th year as master of ceremonies on the Breakfast Club over WCFL, WLS-ABC at 8 a. m. today.

Listener's Choice

SPECIAL EVENTS

1:30 p. m.—WIND—Baseball: Cubs vs. St. Louis.

5:15—WBBM—People's Platform: Discussion of proposed Missouri Valley Authority. Participants: Mayor John B. Gage, Frank A. Theis, Raymond R. Tucker, and Jerome Walsh.

7:45—WIND—Beyond Victory: MAj. George Fielding Eliot considers "Problems of Occupying Germany."

8:30—WIND—Congress Reports: Rep. Dirksen [R., Ill.], on "San Francisco and the United States."

VARIETY, COMEDY, AND DRAMA

8:00 a. m. — WCFL, WLS — Breakfast club celebrates start of 13th year on the air, with a broadcast from Sheboygan, Wis.

9:30—W-G-N—Wings over the Nation, A. A. F. variety show.

10:00—WMAQ—KC Jamboree, with Curley Bradley and Elmira Roessler.

3:00 p. m. — W-G-N — Words and Rhythm, with Bill Anson, Two Ton Baker, and Holland Engle.

4:00—WMAQ—Grand Hotel presents "Man Shortage."

6:30 — WLS — Meet Your Navy from Great Lakes, Ill.

7:30—WMAQ—Truth or Consequences, with Ralph Edwards as M. C.

8:00—WLS—National Barn Dance.

8:00—WMAQ—Hollywood Theater: Virginia Mayo in "Ticket to Hollywood."

8:30—W-G-N—Calling All Detectives: "The Case of the Shooting Starlet."

9:00—WMAQ—Judy Canova show, with Isabelle Randolph and Mel Blanc.

MUSIC

Noon — WAAF — Symphonic hour: Dvorak's Symphony No. 4 in G major.

1:30 p. m. — WBBM — Sheridan on Parade, music and variety from Fort Sheridan.

5:30 — WMAQ — Tin Pan Alley of the Air. Guest: Pvt. Frank Loesser.

7:30—W-G-N—Summer Twilight: Concert by the Detroit Symphony orchestra.

7:30—WCFL—Boston Pops orchestra: Overture to Berlioz's "Beatrice and Benedict."

8:00—WBBM—Hit Parade, with Peggy Mann, songstress.

9:00 — W-G-N, WGNB — Chicago Theater of the Air, with Marion Claire, soprano; Bruce Foote, baritone, and orchestra and chorus directed by Henry Weber.

10:30—WCFL—Music Lovers' hour: Sibelius' "Belshazzar's Feast."

12:45—WMAQ—War Telescope [N].
WLS—Farm program; market review.
WCFL—Don Artiste, pianist.
WIND—Stories of the Stars.
12:55—W-G-N—News reports.

1 —W-G-N—Hal Aloma's orchestra.
WMAQ—Musicana [N].
WCFL—It's Murder.
WJJD—Baseball Matinee.
WBBM—Straight from a Soldier.
WIND—News; Tommy Dorsey records.
WAIT—Vaughan Picks the Tunes.
1:15—WBBM—GI Joe Remembers.
WCFL—Hidden Valley Gang [A].
1:30—W-G-N—Sheridan on Parade.
WMAQ—Veterans' adviser.
WLS—London Column.
WJJD—Dugout Interview.
WCFL—It's a Hit, quiz [A].
WBBM—News reports.
WIND—Baseball: Cubs vs. St. Louis.
1:45—WMAQ—Chicago a la Carte.
WLS—Visit at Vaughan.
WBBM—That Men May Live.
WJJD—Baseball: Yankees vs. Phillies.

2 —W-G-N—John F. Holbrook, news.
WBBM—Victor Matinee.
WCFL—Saturday Senior Swing [A].
WLS—Merry-Go-Round.
WMAQ—Minstrel Melodies [N].
2:15—WMAQ—Quiz of Fifteen.
WMAQ—Dixie Handicap [N].
3:30—W-G-N—Casa Cugat.
WMAQ—Music on Display [N].
WBBM—Talk [C].
WLS—British Flyers.
WCFL—Randy Brooks' orchestra [A].
3:45—WBBM—Builders for Victory [C].
WLS—Ervin Lewis, news reports.

3 —W-L-S—Words and Rhythm.
WMAQ—Doctors Look Ahead.
WENR—News; Saturday concert.
WBBM—The Land is Bright.
WCFL—News reports.
3:15—WCFL—Hollywood Melodies.
3:30—W-G-N—Melody Memos.
WBBM—Assignment Home [C].
WCFL—Don Artiste, pianist.
WMAQ—Club De Luxe, musical.
WWZR—Ivory Skirmishes.
3:45—W-G-N—Jane Anderson, pianist.
WCFL—Soldiers of the Press.
WJJD—The Scoreboard.
WIND—The Scoreboard.
3:55—WJJD—Sports Jamboree.

4 —W-G-N—News reports.
WENR—Calling All Cats.
WBBM—Today and Tomorrow.
WMAQ—Concert; drama [N].
WIND—News; Club 560.
WCFL—Music Lovers' Matinee.
4:10—WENR—These Are the Marines.
4:15—W-G-N—Banks.
WENR—News reports.
WJJD—1160 Club.
4:25—WCFL—War commentary.
4:30—W-G-N—The Music Mart.
WMAQ—J. W. Vandercook, news [N].
WENR—Malcolm Claire, stories.
WBBM—We Deliver the Goods.
WJJD—Soldier's Notebook.
WCFL—Duke Ellington [A].

ON SHORT WAVES

The North American service of the BBC from London includes the following programs today. The frequencies [in megacycles] employed after 4:15 p. m. are: 11.93, 9.58, 9.62, 6.11, 7.26, 9.51. 4:30 p. m.—Pattern of English Life; 4:45 p. m.—News; 8:30 p. m.—Radio newsreel; 8:30 p. m.—Trans-Atlantic Quiz; 11:30 p. m.—News reports.

WANT AD INDEX

To Place a Want Ad

Telephone SUPerior 0100

Ask for a Want Ad-Viser

	Page	Col.
Air Conditioning	23	9
Apartments—See To Rent	21	7
Auction Sales	23	8
Automobiles—		
Automobiles For Sale	23	3
Auto Repairing, Equipment	23	5
Auto. and House Trailers	23	7
Autos To Rent	23	5
Loans	23	5
Trucks, Trailers, Tractors	23	8
Wanted	23	6
Aviation	21	6
Barter and Exchange	23	9
Board and Lodging [See To Rent—Rooms, Room and Board]	23	7
Boats, Yachts, Etc.	21	9
Books	21	6
Building Materials	21	3
Heating, Plumbing, Equipment	21	4
Business Opportunities	21	5
Business Service	21	5
Manufacturing	21	5
Partnerships and Investments	21	5
Wanted	21	6
Business Personals	20	6
Business Directory	23	7
Cameras, Optical Goods	23	7
Cemeteries	17	5
Clothing, Furs, Etc.	23	9
Collections	23	9
Dancing Schools	21	6
Death Notices	17	5
Dogs, Pets, and Equipment	20	6
Miscellaneous	20	6
Dressmaking, Millinery Schools	20	7
Financial	21	9
Help Wanted—Omitted today. See note on page 23.		
Horses, Harness, and Wagons	23	7
Hotels and Apartment Hotels	21	7
Home Furnishings: Furniture	21	1
Home Furnishings Wanted	21	2
Household Appliances	21	3
Instruction	21	6
Jewelry, Diamonds, Old Gold	23	8
Loans—Personal and Business	23	9
Lost and Found	20	6
Machinery and Equipment	23	8
Wanted	23	8
Miscellaneous—		
For Sale	20	8
Wanted	20	8
Monuments, Mausoleums	17	5
Mortgage Loans [See Real Estate Loans]	23	9
Motorcycles and Bicycles	23	8
Moving and Storage [See Business Directory]	23	7
Musical and Dramatic	21	3
Musical Instruments	23	9
Office Furniture and Devices	21	3
Painting and Decorating [See Business Directory]	23	7
Personal	20	6
Pianos [See Musical Instruments]	23	9
Poultry, Chicks, and Equipment	23	9
Printing Machinery, Supplies	23	9
Radios, Supplies, Service	21	3
Real Estate—		
Apartment Buildings	22	1
Business Property	22	1
Houses	22	2
Farm Lands	22	3
General	22	3
Industrial Properties	22	1
Loans, Mortgages	23	9
Resort Properties	22	3
Southern Properties, Resorts	22	3
Suburban	22	2
Vacant	22	3
Wanted	23	8
Religious Services	17	5
Sewing Machines—		
[See Household Appliances]	21	3
Situations Wanted	21	7
Sporting Goods	20	6
Store and Bar Fixtures	21	6
To Rent—		
Apartments	21	7
Apartments, Rooms To Share	21	7
Furnished Apartments	21	7
Housekeeping Rooms	21	7
Houses [City and Suburban]	21	7
Industrial Properties— [See Real Estate]	21	9
Resort Properties	21	3
Rooms—Room and Board	21	7
Stores, Offices, Shops	21	8
Travel	20	7
Trade Schools—Men	30	7
Trade Schools—Women	30	7
Typewriters and Supplies— [See Office Furniture and Devices]	21	3
Undertakers	17	5
Wanted—To Rent—		
Apartments	21	8
Houses	21	8
Industrial Properties— [See Real Estate]	21	9
Miscellaneous	21	8
Rooms	21	8
Stores, Offices, Shops	21	8

PERSONAL

L. KOST of 4509 S. Hermitage-av., please call for your furn. and personal belongings within 10 days or will sell for rent and services due.
J. KEDAITE, 4509 S. Hermitage.

HAVE purchased W. & D. Service Station at 8656 S. Morgan-st.—Not responsible for any debts except those contracted by myself. Barney's Service Station, Bernard Wilcox.

PURCHASED Reive's Lunchroom, 34 E. Chicago-av., June 16, 1945. Not

HOME FURNISHINGS & FURNITURE

Open Today, Sat., to 9 P. M.
NOW OPEN
TO THE PUBLIC
CHICAGO'S LARGEST
CENTRAL
WAREHOUSE OUTLET
6 TREMENDOUS FLOORS OF FINE FURNITURE, INCLUD. MANUFACTURERS' CLOSEOUTS, AND FURNITURE MART SAMPLES AT SENSATIONALLY LOW PRICES.
A Few of Our Many Values.
End tables, walnut finish.......$ 1.50
Bed springs 6.00
Mattresses, full or twin size....... 8.00
Occasional Chair or Rocker...... 9.95
Fold. Bed, comp. with mattress.. 16.00
Chest of drawers, maple or wal.. 19.00
Bunk bed 24.00
Tilt chair and ott.................. 24.00
Hollywood Bed 24.00
Dinette Set, complete............ 26.00
De Luxe Studio Lounge........... 29.00
Tw. box sprg. matt.; $59.95 val. 39.95
3 Pc. Bedroom Suite 59.00
2 Pc. Liv. Room Suite........... 59.00
19 Pc. Liv. Room Outfit, comp.. 77.00
11 Pc. Bedroom Outfit, comp .. 77.00
6 FLOORS OF VALUES.
AT TREMENDOUS SAVINGS.
Central Warehouse Outlet
1245 S. STATE-ST.
CASH OR TERMS.
Open Tues., Wed., Fri. to 5:30 P. M.
Op. Mon., Thur., Sat. to 9 p.m. Sun. to 5.

YOUR CHANCE
TO SAVE MONEY
BUY NOW AND SAVE
E-Z CONVENIENT CREDIT TERMS.
Repossessed parlor sets....As low as $25
Sample parlor sets......As low as $45
3 piece bedroom sets.....As low as $39
Kitchen sets all kinds....As low as $18
Studio couches............As low as $25
Rugs, all sizes...........As low as $25
Sample dining room sets..As low as $39
3 ROOM OUTFIT, slightly used ..$169
3 ROOM OUTFIT, sample groups.$229
NELSON BROS.
OUTLETS
North: 4840 Broadway
South: 6910 Cottage Grove
Op. Tu., Thurs., Sat. to 10 p. m. Sun., 5.

PRICES THAT
SAVE UP TO 60%
ALL BRAND NEW
Many pieces less than half value.
New 2 pc. parlor, spring const..$69.50
Folding bed $8.95 | Hollywood beds $22
Dinette sets..$21 | Book cases.....$11
Studio couch..$26 | Bunk bed.......$18
Gas range....$54 | Bed sp. matt..$26
3 piece bedroom suite, $58.

3 ROOMS, $149
ALL NEW. $2.50 PER WEEK.
Parlor, bedroom, dinette includes rugs, mattresses, springs, tables, dishes, etc.
PUBLIC FURNITURE CO.
3051 LINCOLN-AV.

MAPLE FURNITURE
Chicago's Largest Display
"CUSHMAN'S" Colonial Reproductions.
"HEYWOOD WAKEFIELD" Old Colony.
"WILLETT." LEWISBURG."
And other nationally known lines now on display. If you are in need of maple furniture, ride out to see us and save.
WALLEN-FINE FURNITURE CO.
3300 N. CLARK-ST. BIT. 2339
OPEN THURS. AND SAT. EVENINGS.
FREE DELIVERY.

Innerspring Mattresses
Just received our allotment of mattresses, all sizes, plenty to choose from. Also a new supply of Kroehler parlor furniture, Simmons studio couches, and a few good used oriental and Chinese rugs; sizes 9x12 and larger.
MORRIS FURN. CO., INC.
N. W. COR. 47TH & COTTAGE GR.
SALE AT ABOVE STORE ONLY.

3 ROOMS—$125
All band new; pay $2 wkly.; 3 piece matching bedrm. suite; 10 pce. spring constructed living rm. ensemble; dinette set, rugs, pictures, tables, lamps, etc.; take 12 months to pay. Open to 6 p. m.; Thursday and Sat. to 9 p. m.
PEOPLE'S OUTFITTING CO.
7185 W. GRAND-AV.

CAN YOU TOP THIS?
TO BE SOLD AT ONCE.
3 compl. rms. mod. furn., 3 pc. bedrm. set, liv. rm., dinette, lamp, pictures, etc. ALL FOR BALANCE DUE OF $149. TERMS. FREE DELIVERY. OPEN EVENINGS, SUNDAYS UNTIL 5 P. M.
MEYER'S FURNITURE HOUSE.
4100 W. ROOSEVELT-RD.

LIVING rm. furniture; Duncan Phyfe mahogany drop-leaf table with matching chairs; desk and broadloom rugs; beds; chests; lamps; 6 yr. crib; child's chest and youth bed; breakfast booth; child's toys; clothing, misc. 813 N. Taylor, Oak Park.

APT. grand piano—Like new; daven., lounging, pullup, and bedrm. chairs; all uphol. in prewar silk brocatelle; console table and mirror, occ. table, marble top coffee table, 4 ribbon carved side chairs and 1 g. w. w. lamp, 7 pc. bedrm. set. Hyd. 6346.

PRE-WAR CARPETS—LINOLEUMS.
9x12 seamless rugs......$18.95 to $259
Broadloom carpets.......$4.95 to $15.95
Hall and stair carpets.........98c to $7.95
Gen. orient-Chinese [used] rugs..$79 up.
Linoleums, asphalt, tile, Congoleums.
BALABAN, 1547 Roosevelt. Can. 1553.

3 ROOMS COMPLETE
$169. SEE OUR UNCLAIMED STORAGE AND SAMPLE BARGAINS. ALLOWANCE ON OLD FURNITURE.
CITIZEN'S, 6231 COTTAGE GROVE.

BEAU. 6 pc. French col. mah. bedrm. set; innerspring mattress; chiffonier; uphol. chairs; 16 pc. Eng. oak dining set; mirrors; oil paintings; beau. emp. ori. Persian rug, 12x20. All items finest quality. Reas. Univ. 6446.

FINE qual. 8x10, 9x12, 9x15 Wilton Axminster, Am. Orien., Hall & Stair carptg.; 12x12 Brdlm., 9x12 Orien. & Chin.; Carpet Remnants; ALL EXC.! Daily 12:30-6; Tues., Thurs., Sat. to 9. ACTIVE. 2909 N. CLARK-ST.

FINEST Mandarin Chinese rug—Aubusson design; 9x12; very thick pile; tightly woven; soft rusty yellow; used very short time; must sell $950. Winnetka 1367.

REMER STORAGE SALE—EASY TMS. PARL., BEDR., DIN. FURN., $39 up; 9x12 RUG, $15; WILTON RUG, $59; WOOL WIL. BRDLMS., $4.50 SQ. YD. 5822 N. Western. Daily, 6; 2 eves., 9.

4 WEEKS old—Must sell immediately dinette, maple bedrm. suite, table top gas stove, sofa bed, congoleum, ice box, bed. 3545 W. Palmer-st.

COMB. RADIO [slightly used]—Also 3 rooms of unclaimed furn., $149.50.
MIDWAY FURNITURE MART.
6060 COTTAGE GROVE. MID. 2303.

142 PC. flat silver set—4 candlesticks, dish., all engraved W. $450; 72 pc. Minton china din. set; white; 2 gold acid bands, $225. Graceland 8459.

DROP leaf table, chaise lounge, radio, chest, cocktail table, 2 large throw rugs, studio cover, 2 alarm clocks, etc. Edg. 2652.

5 RMS. fine furn., rugs, silverware, lamps. Must be sold by Wed.; lvg. city. 4725 Drexel-bl., 3d. Dre. 6025.

10 VAN LOADS OF FINE USED FURN. Compl. outfits, 1-5 rms.; cheap; terms. Tues., Thurs., Sat. till 9. 2557 N. Clark.

BIG SELECTION—LOWEST PRICES.
PRE-WAR MERCHANDISE.
"O. K." Furniture Co., 7907 S. Halsted

REPOS.—3 rms., lk. new, $99, tms. Tues., Thurs., and Sat. till 10 p. m. Advance Furniture Warehouse, 4342 Broadway.

2 BEAUTIFUL fireside chairs and wing chair; also beautiful mahogany bedroom suite; nearly new. Mul. 3922.

FROM estate—Beau. twin bedrm. set, din. r. set; liv. rm.; orientals, etc. Michel Kay Art Gallery, 5550 Broadway

MUST sell by Sun.—10 pc. din. set, dav., rollaway bed, furn.; 9x12 Gullistan rug; misc. Keith, 4107 N. Ridgeway.

TWIN Hollywood beds, upholstered backs; like brand new; $100 value, $75 will buy; priv. party. Sheldrake 6705.

1 EASY CHAIR; 1 3-pc. bedroom suite; single bed; inner spg. mat.; 1 drop-center office desk. LON. 5959.

4 PIECE wicker set—A-1 condition; all steel upholstered porch glider; good as new. Call Village 3708 after 6 p. m.

MOVING to Cal.—Sell 3 rms. fully furnished, rent apt.; $250 cash. Altano, 3220 N. Seminary, 2d rear, ev. or Sun.

100 RUGS, $15, $25 up—Parlor, bedrm. set, $50. Complete 3 rm. outfit, $175. RAPP STORAGE, 5746 S. ASHLAND.

TRI-TWIST broadloom rug 12x15. Burgundy. VIN. 9186.

LARGE 4 pc. dining rm. set, including 5 chairs. Call at 434 Briar-pl.

STUDIO couch, lge. packing trunk, lamp, dinette set. Phone Lincoln 8048.

PERSIAN rug 10'6"x14"; one wardrobe trunk. 4933 N. Central Park-av.

DINING room set—Good condition; 3 pc. bedroom set; large bed. Buc. 3743.

USED RUGS—9x12, 8x10.....$3-$15 4922 Chicago-av. Open Thur., Sat. eves.

PERIOD furn., china, porcelain, silver Williams-Barker-Severn 229 S. Wabash.

BEAU. parlor set, radio, stove, refrig., etc. Ber. 1397, Sat. after 2 or Sun.

BEAUTIFUL grandfather clock with 4 chimes; unusual purchase. Fal. 6439.

USED RUGS—All sizes, $3 to $25. Lion 5947 W. Chicago. Op. Thur.-Sat. eves.

4 ROOMS—Furnished complete; reasonable. Triangle 4090.

LEAVING city—Must sac. 4 rms. furn. July 1. 2541 N. Spaulding, 3d flr. rear

TO be sold at once—2 piece mod. living rm. set, 9x12 Chin. rug. Rep.6825, a.m.

DINETTE—New, 6 chairs; oil stove, 3 drums; reas. Lafayette 6027.

PAY BAL. DUE—3 rms. furniture; $150. S. S. Household Furn., 746 E. 71st.

KIMBALL grand; Fr. divan; cab. radio; teak screen; antiques. Ced. 0981.

RUGS and bedroom furniture; private party. She. 0244, after 6 p. m.

9 PC. drk. oak din. set; refec. table; $150. Will pay moving exp. Mic. 9711.

USED RUGS—Good condition; all sizes; Orientals, Chinese, Wiltons 1249 Devon

10 PC. dining rm. set, sun rm. set, fold. cot and other furn. Hyd. 3131.

DINETTE set—Light oak, four chairs, excellent condition; $25.00. Whi. 7194

DAVENPORT—Lawson down filled, dinette, solid oak, 7 pc. Sunday, Del. 6022

9X12 RUG in good condition; 12x18 Broadloom. 3744 W. Lawrence-avenue.

STUDIO COUCH, 2 CHAIRS, DRESSER. FAIRFAX 2925.

3 PC. Walnut dining rm. set, like new; mics. dishes. Laramore, 4543 Magnolia.

DAVENPORT bed, Frigidaire, pictures, rug, metal bed and springs. Roc. 2946.

MODERN dining room set—6 chairs, table. 6040 N. California, 2d.

BEDRM. set, mahog. tea wagon, bench, etc. Wegnener, 38 E. Elm-st. Sup. 5308.

FRENCH davenport, rose damask and gold chair; reas. 3815 Addison, after 2.

LEAVING city—Sacri. 3 rms. furn.; piano, 4 mos. old. 3042 W. Grand, after 5.

HOME FURNISHINGS & FURNITURE

REAL BARGAINS
AT
JOHNSON FURN. CO.
CHICAGO'S LARGEST
Sample Furn. Dealer
5 FLOORS OF
NATIONALLY KNOWN
QUALITY FURNITURE
OPEN DAILY TILL 9 P. M.
DEALERS INVITED. NOTE PRICES.
3 PC. BEDROOM SETS..FROM $49.00
2 PC. PARLOR SETS....FROM 39.00
SOFAS & LOVE SEATS..FROM 29.00
STUDIO COUCHES.......FROM 18.00
PULL-UP CHAIRS.......FROM 5.00
BED SPRINGS ....FROM 3.00
LOUNGE CHAIRS........FROM 19.00
MATTRESSES ....FROM 6.00
BABY CARRIAGES, CRIBS, HI-CHRS., LAMPS, MIRRORS, END TABLES, DESKS, ODD BEDS, COCKTAIL TABLES, DRESSERS, CHESTS, PICTURES. PRICED FOR QUICK SALE.
TWO SHOWROOMS
203 E. OHIO-ST.
TERMS. DEL. 9020.
4750 WASHINGTON
AT CICERO-AV. COL. 9609

OPEN TODAY, SAT. TIL 9, SUN. TO 5.
DIRECT TO THE PUBLIC
TREMENDOUS
FURNITURE
CLEARANCE SALE AT
Terminal Warehouse
Furniture Outlet
Samples, odds and ends, from Rockford, Grand Rapids, Karpen, Kroehler, Stewardstown, Mohawk, Gulistan, and other famous makes.
Rollaway cots, compl. with matt..$10
Hollywood beds, large asst......from $18
Dinette sets, never before..........$19
Studio couches, spring const...from $24
Sofas, all styles, beau. fabrics.......$48
Bedrooms, 3-4-7 pc. sets.......from $44
Coil springs and matts., all sizes.......$6
NEW DE LUXE 3 RM. OUTFIT..$139
Coal, gas, and combination stoves, fireplaces, desks, lamps, end and cocktail tables, Jr. floor and table lamps. No finance company to deal with. 12 months to pay. Dea. 7775-7776.
775
W. JACKSON-BLVD.
Open Mon., Tu., Thu., Sat. to 9, Sun. 5.

USED RUG MART
COME IN AND SEE CHICAGO'S LARGEST STOCK OF NEW, USED, AND SAMPLE RUGS, 2,500 YDS. PRE-WAR STAIR CARPET, ALL WOOL 9X12 RUGS AND BROADLOOM CARPETS, 9 FT. AND 12 FT. WIDE, PLAIN AND FIGURED PATTERNS. 3 STORES TO SERVE YOU.
CASH OR TERMS.
AMERICAN PNEUMATIC CARPET CO.
NORTH SIDE, SOUTH SIDE,
3308 W. North. 7439 Cottage Grove.
MAIN PLANT,
3920 W. ARMITAGE.
Open Thurs. and Sat. Evenings Until 9.

WANTED—RELIABLE PARTY
TO TAKE OVER for BALANCE DUE Beautiful 3 Rooms of Furniture; Like New Parlor Set, Bedrm. Set, Dining Set, Rugs, Lamps, Tables, Pictures, Mirrors, Dishes, Glassware, etc., all for $148. Cash or Terms. $2 weekly; free delivery. NO FINANCE CO. TO DEAL WITH IRVING FURNITURE OUTLET.
7839 S. HALSTED
Op. Tues., Thurs., Sat to 9, Sun. to 5

BIG CLEARANCE.
Two large flooors sample furn. Pre-war spring parlor sets, $59 up; bedrm., $59 up; dinettes, $19.95; studio couches, $29.50; beds, spring, matt., $9.95 chests, dressers, innerspring matt.; rugs, 9x12 to 12x15, $17.95 up; stoves, balance due on 3 rm. new furniture, $189.
3071 LINCOLN GRA. 8231
FURNITURE MART OUTLET.
Open Thurs. and Sat. till 10 p. m.

WE HAVE THE RUGS
LARGEST RUG WHSE.—Lowest Prices
ATTENTION Rooming Houses—Hotels.
27 CHINESE, 9x12..........$85-$289
365 USED 6x9, 8x10, 9x12...$5-$85
485 PRE-WAR 4x6 to 12x15..$9-$99
39 New 9x12, $15-$95; 175 orientals
CHECKER Cleaners Whse., 1301 W.63d

IMPORTANT NOTICE—Will sell to responsible party complete 3 rms. of modern, beau. furn. ONE MO. OLD. Bedroom, living room, dinette, tables, rugs, mirrors, lamps, pictures, etc. Originally worth $480. NOW $147, terms. Open Tuesday, Thursday and Saturday eves.
MEYER'S WAREHOUSE.
455 W. 63D-ST.

4 ROOM OUTFIT, $149
Parlor, bedroom, din. set, rugs, lamps, tables, mirrors, dishes, etc.; terms.
3015 LINCOLN-AV.
INTERSTATE FURNITURE CO.
Open Thurs., Sat. eves. till 9:30.

3 ROOMS—$139.50
Innerspring Mattresses; Studio Couches, $29.00; 9x12 Rugs, $22.50; Dinette Sets, $24.50; Bedrm. Set, $59. Terms. Lake View Furniture & Bedding Co.
3056 LINCOLN-AV.

FRENCH bed, upholstered in satin, Simmons mattress, box spring, extra spring and mattress, dressing table, 1 pr. very wide green satin drapes with valance. All wool beige rug, 6x9, almost new. Imported knives and forks. Few pieces of Spode. Oil paintings. Delaware 5048, for appt.

WANTED—Responsible person to Pay Balance due. Save $180. Beau. furniture for 3 rooms; Parlor Set, Bedroom, Dinette; Broadloom Rugs; Table-top Gas Range, Lamps, Pictures, etc. Will separate. Terms. JOHN MARSHALL CO., 1379 Milwaukee-av., Thurs., Sat. eves.

PRIV. PTY. MUST MOVE—SACR. PRAC. NEW MOD. LIV. RM., DIN. RM., BEDRM., KIT. AND CHILD'S RM. SETS, INCL. RUGS, RADIO, AND BENDIX WASHER.
3432 W. PARKER. CAPITOL 4686.

SACRIFICE—R.C.A. rad.; studio couch; dresser; phone cab.; cedar chest; card tables; chairs; trunks; baby bed; dressing table; elec. pants presser; Saxophone; crystal chandelier; dishes, etc.
AMERICAN, 510 E. 79th. Tri. 2722.

MUST sell beautiful Lillahan rug; too large for my present living rm.; approx. 24x14; like new; blue background; beaut. design. Must see to appreciate. Call Crawford 9780.

USED only 2 mos.—Mahogany drop leaf Duncan Phyfe dining table with leaves and pad; when open will seat 18; $100. 1 table lamp, $10; private party. Call Lincoln 6656.

PRIVATE party will sell 19 piece English Renaissance walnut din. rm. set; ant. cut velvet and Aubusson tapestry; uphol. exquis. hand carved. $2,500. Phone Div. 0183 bet. 10 and 12.

FURNITURE SALE
8124 WOODLAWN—1-5 TODAY.
Private party; 2 good rugs; fine bedrm. set; other items. Bay. 0505.

PLATED flat silver and hollow ware; left handed golf clubs; antique paintings; elec. toaster; some furniture.
CALL EVES. FOR APPT. MIC. 4645.

PRE-WAR all wool rugs—9x12 Chinese, 9x12 French Wilton, Royal Wilton, American Oriental, 9x14 6 blue broadloom, Ill. Carpet, 6355 Cottage Grove

BLEACHED dinette set, leather seats, backs; ice box, radio, lamps, steel bed, compl.; davnpt.; steel springs; rugs, Hoover vac. Leaving town. Pul. 6559.

DON'T MISS—25 used hi quality rugs, 9x12; 500 yds. Wilton carpet. CENTRAL 1500 W. Chicago-av. Monroe 5660.

STUDIO couch, small table, 2 chairs, chest, mirror. All beautiful maple. Perfect condition; $105 compl. Whi. 7735.

PIANO, grates, lamps, Ven. blinds. Excel. cond. Siskel, 6028 N. Fairfield. Briargate 5104.

SWEDISH mod. dining rm., living rm., bedrm. pieces, Saturday, 1-5. Elmwood Pk. 2710J. 2120 N. 77th-ct.

LIV. rm. furn., parlor grand, twin and double bedrm. sets, compl. carpeting, lamps, kit. set, reas. Fal. 8529.

BREAKING up housekeeping—Oriental rugs for sale; Arak 10' 3" x 13' 9"; Sarouk 6' 7" x 4' 5" [2]. Div. 5469.

BEDROOM and Dining Sets, Odd Dressers, misc.; Sat. and Sun. afternoons, eves. aft. 6. 6951 S. Anthony. Tri.8047.

ANTIQUE organ, French curio cabinet, Dresden and Bisque figures. 3247 W. 63d-st.

NEW WILTON WOOL CARPETING.
$4.75 per yard. Color selection.
LUCAS. 5400 W. CHICAGO-AV.

HEAVY, dark finished solid oak 8 pc. dining rm. set, red plush seats; good condition; $175. Call Lon. 6897.

VERY fine dining room table, buffet, bed, no springs, dresser, chiffonier; reasonable. Private. Berkshire 3996.

3 PIECE bedroom set—Box spring and mattress. Dinette set and table pad prac. new. 3418 W. 16th-st. Rockwell 5586.

3 ROOMS—Compl.; mod., like new furn.; leav. for army. Kolb, 1528 S. Sawyer. Evenings or Sunday.

3 PC. Kroll nursery set—Also odd pcs. CALL ROGERS PARK 3005.

DINING room set—Buffet, rug, 9x12. 3232 N. Whipple. Independence 6659.

DAVENPORT—GOOD CONDITION. $35. HOLLYCOURT 4943.

1 FRENCH tufted love seat—Condition perf. Call Hum. 7320, Sun. until noon.

ALL kinds used furniture, stvs., rugs, etc. Wk. days. M. D. Furn., 6730-42 Cot. Gr.

VETERAN selling complete 3½ rms. furn., rugs, etc. Good condition. BUT. 3046.

IRON bed, full size, and coil spring; $10; pract. new. 7531 S. Ashland.

RADIOS, SUPPLIES, AND SERVICE

CAPEHART
Modern style, de luxe combination with reversible record changer, fully reconditioned. Drastic price reduction.
LYON & HEALY
243 S. WABASH-AV.

SPEAKOPHONE voice recorder and P. A. system in port. case—Orig. cost $490; sac. for $275; A-1 cond. Playland Arcade, 520 S. State. See Mr. Mitchell.

SET analyzer; 2 W. E. amplifiers; various speakers and other parts; wireless record player. Buc. 3513.

MIDGETS for sale—Will also buy, sell, or repair all types of radios. 3151 Sunnyside. Ind. 2815.

1941 ZENITH radio—Like new. 3744 W. Lawrence-avenue.

ELEC portable and table model phonograph for sale. 917 W. 63d-st.

BATTERIES for all portable radios—We install them. 917 W. 63d-st.

PRIVATE party wants radio-phonograph combination. Hemlock 2054.

RADIO—Phono. comb., table and floor models; rec. player, midgets. Bri. 3286

PHILCO excellent condition floor model 650; reasonable. Bittersweet 6627.

14 JENSEN 12 in. P. M. speakers in Kainer steel baffles. Maywood 2529-R.

FREQUENCY modulation attach. for FM reception; any radio. Sta. 4130.

MAHOGANY console phonograph-radio—Full size; exc. cond. Hyd. 0716.

HOME FURNISHINGS WANTED

WE PAY CASH
VICTORY 0723
NO AMOUNT TOO
LARGE OR SMALL
ONE PIECE OR COMPLETE APT.
PIANOS, RUGS, BEDRM. SETS,
PARL., DIN. RM., AND KIT. SETS,
SEW. MCH., STOVES, REFRIGS.
WE ARE AS NEAR AS YOUR PHONE.
L. & S. FURNITURE, 2444 WENTW'TH.

CASH!
BRIARGATE 2200
Furniture, Refrigerators, Stoves, Pianos, Bric-a-Brac, Assured Genteel, Courteous Treatment

ORIENTAL RUGS BOUGHT
MANDEL BROTHERS
WILL PAY HIGH PRICES
for used Chinese and Oriental Rugs in good condition All sizes.
Call STATE 1500, Local 536.

WE NEED FURNITURE
RUGS, STOVES, ODD PIECES. HIGHEST CASH PRICES PAID. HAY. 6198

KEDZIE 8127—ANY TIME
Will pay cash prices for furniture, rugs, electric applis., sewing machines, etc.

CALL LAKEVIEW 1683
WE NEED AT ONCE, 2-3-4 RMS. MOD. FURN. WILL PAY SPOT CASH.

JUST STARTING BUSINESS—Will buy whole flats, odd pieces of furniture, rugs, stoves, etc. Call ATLANTIC 2636

STARTING BUSINESS—Need furn., rugs, toys, stoves, sew. mach., tools; entire flats or odd pieces. MOHAWK 0263.

PARTY needs fine period furn., oriental rugs, silver, orig. ptgs., linens, china, antiques, pianos. Longbeach 7459.

SUNNYSIDE 6000 — DELAWARE 1622. Immed. cash for furn., piano, linen, oriental-dom. rugs, sew. mach., stvs., etc.

DORCHESTER 0920—A Square Deal on furn., rugs, sewing machs., odd pieces.

CALL Midway 0210 and get an honest deal for your furniture, rugs, bric-a-brac.

PARTY needs period furn., sil., gr. piano, art obj., orien., bric-a-brac. Lon. 7258

I PAY MORE FOR YOUR FURNITURE A-1 Furn., Irv. 4666.

NEVADA 8787—We pay your price; need furn., rugs at once. Aft. 6, Nev. 0011.

WANT FURNITURE, RUGS, APPLIANCES FOR HOME. NORMAL 4694.

HIGHEST CASH FOR YOUR furn., rugs, and appliances. Dor. 5015.

HOUSEHOLD APPLIANCES

CABINET SINK $75
ALL METAL CABINETS.
PRE-WAR PORCELAIN SINK.
5400 W. CHICAGO-AV. COL. 9000.

ELEC. hot water heaters—65 gals.; compl. automatic; immed. delivery; nothing down, 2 yrs. to pay.
HERITAGE COAL & STOKER CO.,
63D and Michigan. Normal 1000

ELEC. WATER HEATERS—65 GALS.
HEAT ENGINEERING CO.
PHONE WESTERN SPRINGS 8644.

ELEC. irons, sewing machs., 9x12 rugs, carpets, furniture. 4000 Cottage Grove.

FREEZERS—8 CU. FT. $500
12 Cu. ft., $550. MONROE 0935.

GAS range—6 burner, 2 ovens with controls; fully insulated; A-1 condition.
ENGLEWOOD STOVE & REPAIR CO.
6850 S. GREEN-ST.

GAS Ranges, Table Top Models; New Pre-War: immediate delivery cash or terms $2 weekly Irving's, 7839 S Halsted Open Tues., Thur., Sat. to 9; Sun. to 5

GAS RANGES—MAGIC CHEF, ROPER, TAPPAN, ETC., ON DISPLAY.
4002 IRVING PARK PAL. 2545.

GAS ranges—2 pre-war t. t. $55 each; like new; with reg.; lift cover; 1 washing mach.; exc. cond. $55. Pla. 5776.

GAS ranges—Roper, Magic Chef, Tappan, etc.; immed. deliv.; pre-war quality.
3334 N. CENTRAL-AV. Mul. 0800.

GAS stove, chrome, ivory, and green porcelain; insulated oven. After 7 p.m., 4025 N. Harding-avenue.

GAS RANGE—ROPER $69.50
COL. 9000. 5400 W. CHICAGO-AV.

KITCHEN exhaust fan, 8 in.; canvass col. baby basket; 2 vac. cleaners, $25 and $50; 6 and 12 inch electric fan; 2 electric irons, baby washer. 1204 E. 55th, 4th floor rear.

MANGLE—Electric; for sale; call after 6 p. m. Rep. 4686.

MANGLE—44" Thor combination gas-electric; $40. Ph. LIVINGSTON 2937.

A-1 Pre-War Range, $30
Saved. Pay Balance Due. Table-Top.
JOHN MARSHALL, 1379 Milwaukee-av.

LARGE electric refrig. and G. E. 18 inch fan—5 year guarantee; no priority needed; terms. Michigan 4887.

G. E. REFRIG., t. t. gas range, large Stromberg-Carlson rad. Furn. Hyd.2218.

SEWING MACHINES oiled, adjusted, 98c. Any make; parts extra.
NETCHER'S BOSTON STORE,
STATE 3000, Extension 239.

SEWING machine, electric, cabinet style. Like new. Bittersweet 8032.

STOKERS—ANCHORS.
HOMES, 2 FLATS AND LARGER.
No priority—prompt installation.
Furnaces repaired and cleaned.
HERITAGE, 63d-Michigan. Nor. 1000.

STOVE, table top, white double oven, chrome trim, hvly. insul., porc. in, out, timer, oven control. Ravenswood 3784.

WASHERS and vacuum cleaner, all makes—repaired, bought, sold. Van B. 1025.

WESTINGHOUSE refrig., 2 door, 11 cu. ft., 8 trays. Mr. North, 570 W. 18th.

Wanted

SEWING MACHINES WANTED.
Why not sell us your old Singer? We pay cash. Singer Sewing Machine Co., 122 S. State-st. Randolph 3681.

WANTED — SEWING MACHINE; ANY MAKE, ANY TIME. KEDZIE 8127.

ICE BOX wanted—Electric. Call PLAZA 9098. Mrs. Phillis.

WTD.—Elec. refrigerator and small washer; have small baby. Cap. 2334.

OFFICE FURNITURE AND DEVICES

24 IN. A. C. PEDESTAL FANS.
Adding mach., typewriters, steel files, 3x5 Kardex files, desks, map cabinets, steel safe cabinets, and lockers. 100 sections of mahogany bookcases.
Business Furniture Co., 172 W. Monroe.

FIREPROOF safe—80x51x29; compartments and shelving inside; addressographs, electric and hand; Burroughs comptometer. Weinshank & Co., Office Machines and Furniture, 4020 S. Michigan, Ken. 9081.

NEW AND USED DESKS, CHAIRS, SAFES, TABLES, RECP. RM. FURNITURE; LGE. SELECTION. PRICE LOW
R. W. McGRATH,
1672 W. OGDEN-AV. SEELEY 4060.

WANTED—WANTED—WANTED
Add. machine, desks, file, chairs, safe. SPOT CASH. BIT. 6600, Ext. 203.

OFFICE dictating equipment—Latest microphone type; like new; complete; sale by private party. State 6495.

STEEL STORAGE cabts., steel posture chairs, file cabts., add. machs., desks, chairs. 526 S. Dearborn. Wab. 0956.

WANTED — OFFICE FURNITURE, FILING EQUIPMENT, OFFICE MACHINES Abbott's, 233 W. Lake. Dea. 7581

BUY OR SELL—SAFES, VAULT DOORS, MONEY CHESTS. MOSLER SAFE CO., 214 W. JACKSON. RAN. 0211.

NEW FRIDEN ELECTRIC CALCULATING MACHINES NOW AVAILABLE.
PHONE WABASH 3336.

OLIVER typewriter, $12 — Also Smith, Und., Rem.; 2 ad. machs. We repr., buy any mach. 4523Broadway. Lon.8963

TYPEWRITERS rented · sold · exchanged International Typewriter Exchange, 231 W Monroe. Phone Cen. 3171.

DESKS, chairs, files, bookcases, steel storage cabinets, steel trans. cases. Abbott's, 233 W. Lake. Dearborn 7581

WANTED FOR SPOT CASH
any kind of office furniture, office machines, and safes. DEA. 2676.

STENOTYPE MACHINE — Pract. new; $60. Call Canal 0118.

USED office furniture, desks, chairs, etc. Kendrick, 218 W. Jackson. Cen. 4324.

ADDING MACHINES—NEW.
Rm. 807, 223 W. Jackson. Wab. 4679.

NEW AND USED OFFICE FURNITURE Quirk's, 1166 W. Madison. Mon. 8373.

STEEL shelving—Heavy ga. boxes, furn. CENTRAL. 20 W. Hubbard. Del. 8495.

ISLAND base desks, 66" and 72" executive desks, club chairs, files. Har. 6450.

ADDING MACHINES AND CHECKWRITERS FOR SALE OR RENT. Wab. 3335.

FOR SALE OR RENT — CALCULATING MACHINE. WABASH 3335.

DESKS, chairs, tables, files — Bargains. Geiser, 124 W. Lake-st. Dearborn 3788.

BUILDING MATERIALS

ORNAMENTAL iron staircase and railings, suitable for store or office; 14 ft. rise. For information, call Sup. 1140.

PICKETS for sale — 5c and 7c each. Western Avenue Lumber Co., 147th and Western. Harvey 1913. Open Sun.

Heating, Plumbing Equipment

SUMMER SPECIALS.
30 gal. gas h. w. tanks..........$8.95
Closeout of Victory recess built-in bathtubs as low as $10.00
China wall-hung lavatories [2ds].$6.50
SQUARE DEAL
1725 S. State-st., 9300 Commercial-av.
4100 Milwaukee-av.

ANCHOR STOKERS.
HOMES—2 flats and larger.
No Priority—
Prompt installation.
Furnaces repaired and cleaned.
HERITAGE. 63d at Michigan. Nor.1000

FURNACES
Square air conditioning furnaces, enameled jacket complete with blower, automatic humidifier. Only few available. Sol Ellis & Sons, Inc., 2118 S. State-st. Victory 2457.

STOKERS
Bungalow, 2 and 3 flat sizes.
Immediate delivery.
Phone for free survey.
Victory 0775, Mr. Cole.

BOILER REPAIRS — Kewanee, Herbert, Pacific, Scotch Marine, Water Tube, all makes; high and low pressure; grate bars and all parts. Commonwealth Boiler & Repair Co. Van Buren 0266.

STOKERS—NEW AND USED
5 room size and larger.
BERCHTOLD'S 4912 W. Madison

STOKERS—New and used; low as $150. 4355 Cottage Grove-av. Drexel 4344

USED furnace, pipes and registers—Good cond.; $25. Longbeach 3387.

LINK BELT STOKER.
FACTORY DIRECT. ABERDEEN 0100.

MUSICAL AND DRAMATIC

I FURNISH acts anywhere—Entertainers, musicians, orchs., for wedding parties, nite clubs, etc. Harvey Thomas, 162 N. State. Dea. 2734. Key. 8491. Tal. wtd.

WANTED—Chorus Girls, Union Musicians, and Girl Singers for my summer fair shows. Ernie Young, 155 N. Clark.

PIANO Player—Male or female; for cocktail lounge. Good salary. 3855 W. Chicago-av. Van Buren 9808 between 10-6.

PIANIST—For dancing school; expd. only. ADDRESS C D 203, TRIBUNE.

WANTED—Top tenor over 35 for trio. Must fake harmony, lg. rep. Hay. 0181.

PIANO instruction—Classical, popular, at pupil's residence. J. Noonan. Div. 2681.

DANCING SCHOOLS

WE SPECIALIZE IN BEGINNERS. Lea's Studios, 1041 E. 63d Hyd. 1113

BEGINNERS — Private or class lessons Teresa Dolan, 1208 E. 63d Hyd. 3080

LEARN to dance—Cour. Beg. adv. Sunny Carroll, 4751 N. Western. Lon. 7975.

BUSINESS OPPORTUNITIES

AUTO BODY, fender and repair shop—Long est. 1713 Warren-blvd., rear.

AUTO repair shop — Established; well equipped. 9454 Cottage. Oaklawn 685.

BAKERY—Hyde Park district; good going business; 5 days a week; plenty of everything; can be had reasonable. 5015 Lake Park. Atlantic 3660.

BAKERY—2-man shop; good business; illness; $600. 3300 N. Halsted.

BARBER shop—Est. 15 yrs.; 2 chairs; comp. fixt.; sac.; $250. 3211 W. Harrison aft. 6 p. m. or Ked. 8262 for inf.

BEAUTY SHOP—Established locality. Latest modern paneling and chrome equipment. Very reasonable. Belmont and Oak Park-avs. Mul. 8801.

BEAUTY SHOP—LOOP; LARGE BLDG.; 2 OPER. COX CO., DEA. 1057.

BILLIARD Hall—8 tables, 1 billiard. 750 N. Clark, 2d fl., 1 to 6 p. m.

BOWLING ALLY and equip.—Purchaser to take out 6 allys 6 Brunswick B-1 racks and masking units, bowlers benches, 75 opera seats, register and counter; $3,500. Call.
PEN. 4206 WEEKDAYS 9 TO 5.

12 LANE bowling business—Loc. car line busy N. W. side dist.; $18,000.
For info. call Pen. 4206 wkds. 9 to 5.

CANDY manufacturer desires to purchase candy factory or partnership.
ADDRESS N S 583, TRIBUNE.

CANDY store—Same location over 50 yrs. Barg. Address N R 298, Tribune.

CIGAR SHOP—In lobby of large S. S. residential hotel doing volume bus. on small inventory. Ample supply cigarettes Estab. Address G 211, Tribune.

CIGAR store—Corner loop location; $10,000 prop. Ph. morns., 9-11, Rep. 0696

CLEANING PLANT—Solvent; in Aurora, Ill.; retail; good trade; estab. 17 yrs.; $3,500. PHONE AURORA 6494.

CLEANING and dyeing store with 4 rm. flat in rear—Brick bldg. with hot water heat. 4047 W. 47th-street.

COFFEE shop—Must sell; have been drafted; reasonable. 4009 W. Division.

CONSTRUCTION and Real Estate bus., acc't old age and health I will dispose my 40 year going bus. with modern equipment and exc. brick income bldg. for only $25,000. Any kind of bus. man should have money back in a year or two. Canal 6044 for appointment.

DAIRY AND ICE CREAM BUSINESS—A paying dairy business with 5 large routes, a cash and carry milk store and an active dairy bar; only dairy in a Wisconsin city of over 30,000 population; built new 4 years ago; we pasteurize, homogenize, and manufacture our own ice cream and ice cream mix.
Address B L 44, Tribune.

DELICATESSEN and grocery store—Established 12 yrs.; well stocked; modern fixtures; excellent location. 9510 Ogden-av. Brookfield 7350.

DELICATESSEN, grocery, home bakery—Will teach business; selling account of sickness. 1851 ADDISON-ST.

DELICATESSEN-Food shop—Mod., beau. store, well stocked; doing $1,300 wk.; closed Wednesdays. 511 Diversey.

DELIC.—With home baking; well estab.; stm. ht.; modern apt.; reas. Mul. 4529.

DELICATESSEN-Food Shop—Old estab. $5,300. Address N K 147, Tribune.

DRUG store—S. side; same owner 22½ yrs.; no lunch, no liquor; 23 prescriptions dly. aver.; reas. rt.; $31,000 yrly. av.; very well stocked, $14,500; ½ cash.
ADDRESS N R 563, TRIBUNE.

DRUG store—Colored section; $100,000 yearly sales; 3% lease; nets $15,000 yearly. Price $10,000 plus clean inventory. Address N R 526, Tribune.

DRUG STORE—Excel. location; well established business. 4460 S. Kedzie.

ELECTRICAL appliance service and store—Lots of service bus.; some stock; liv. qtrs.; reas. 8941 S. Loomis. Ced. 7540.

FOOD SHOP AND BAKERY GOODS—Woman alone, can't take care of. 3157 Augusta. Nevada 8806.

FOOD shop—Candy and school supplies; good loc.; low rent; steam ht.; elec. equip.; living quarters. Bri. 7818.

FRUIT store for sale—Established 15 years; must sacrifice because of other business interests; doing $1,500 week business; equipped with a walk-in Frigidaire and truck. Closed Sundays. 3621 W. Roosevelt. Rockwell 1869.

FRUIT and veg. store—Light grocery; gd. loc.; sacr.; sm. down paym. Hyd. 2511.

FURNITURE and toy store—Clean, staple stock. 3010½ N. Central-av. Ber. 8287.

FURNITURE store—Established 25 yrs.; must sell. Ken. 2220. 329 E. 39th-st.

GARAGE—Lge. attrac. bldg.; auto sales agency popular low priced car; business section progressive east coast Fla. city, U. S. 1—Jax. Miami; 100 car potential. Valuable estab. site; $17,500 cash. Call or write W. L. Robertson, New Smyrna Bch., Fla.

GARAGE for sale—Reas.; 125 ft. x 120 ft. Can be used for lt. mfg. See Philip Celano, 3763 N. Clark.

GIFT shop greeting cards — Full stock; must sell immed.; $850. 3937½ W. Lawrence-av.

GROCERY AND DAIRY MART.
Double store; well established; fully stocked; excellent business; n. w. side; reasonable. Address N R 241, Tribune.

GROCERY—Royal Blue; Lincoln-Belmont district; est. 50 yrs.; latest equipment; full stock; modern apt.; low rent. Price $4,000. Lak. 3354.

GROCERY, fruit and vegetable corner store. Doing $3,000 mo.; living qtrs. in rear. Must sell acct. of illness.
7258 S. HALSTED.

GROCERY, fruit, and vegetable store—Large stock and well estab.; 10 years in same location. Must sell account of illness. 1416 E. 55th-st.

GROCERY store—Living quarters and furniture; near a department store. Key. 9055.

GROCERY-Delicatessen store; on corner; 6 lge. rms. above; long lease; well established. 3358 W. Le Moyne.

GROC.-DELIC. — OLD ESTAB. business for couple; liv. qtrs. and bath. Owner ill., retiring. 2150 N. PULASKI-RD.

GROCERY and delicatessen—Temporarily closed; nice fixtures and stock; all for $650. 1101 N. Western.

GROCERY STOCK AND FIXTURES. Must sell at once due to sickness. Call before 7 p. m. Haymarket 7653.

GROCERY and meat market—Well established. 1123 W. Buron-st. Apply 665 N. Ogden. See. 2837.

GROCERY and delicatessen — 658 W. Dickens; same owner for 22 yrs. Good going bus.

GROCERY and meat market—Opp. housing project; exc. bus.; acct. ill. Sam Klamka, 606 E. 37th-st. Atl. 1634.

GROCERY Store — Fully equipped with stock; reasonable; established 10 years; good business. 107 E. 35th-street.

GROCERY and meat market—Hot spot in heart of Englewood; ½ cash; rent $30; 6-day week. Wentworth 7644.

GROCERY store for sale—Established 16 years; 4 living rms. in rear.
ADDRESS N R 125, TRIBUNE.

GROCERY-delicatessen—Well est.; good loc. A sac. 5324 Belmont.

GROCERY store—Est. 30 yrs.; gd. bus.; living quarters. 1743 Cleveland-av.

GROCERY, fru., veg.—A gd. opportun.; must sell acct. illness. Hudson 3383.

GROCERY-Deli.—Estab. bus.; fine stock; mod. equip. 6159 S. Ashland.

GROCERY store with stm. heated rms. for sale because ill hlth. 1659 S.Hamlin.

GROCERY and delicatessen—Established 12 years. Juniper 3623 after 6 p. m.

GROCERY-Delicatessen store for sale—Account of illness. 3708 Grand-av.

HAMBURGER shop—Doing gd. bus.; must sell acct. illness. 4901 Irving Park.

HAMBURGER and B-B-Q shop—Exc. bus. Mod. fix.; $2,500, terms. 1117 E. 47th.

HARDWARE and paint store—Best going business; north side; owner retiring; $6,000 cash needed. Lakeview 2204 or Bittersweet 9020.

HARDWARE and paint store—Old estab.; excel. spot for handy man; fully stocked; sacrifice immed. Kildare 1974.

HOME for aged—Going bus.; 3 story bldg.; elec. water sys., stm. ht.; 5 ac. evergreen; low tax. Bru. 1956.

HOTEL—36 rooms; income $650; rent $165. Call Englewood 3329 Saturday, 4-8; Sunday, 11-2. Ask for Mr. Gruder.

ICE PLANT for sale—25 ton plant, diesel power. Icing 4 towns and lake resorts. 250 ton storage. Large lot. Railroad siding. Personal reasons for selling. Correspondence invited. Certipure Ice Company, Sturgis, Mich.

LIQUOR-DELICATESSEN · RESTAURANT comb. for sale or partner wanted—Unable to handle myself; doing tremendous bus.; wonderful opport. for right party. 1501 E. 53d-st.

LIQUOR store—N. W. corner 22d and State-st.; big stock; gd. lease. I. Lazar. 2138 S. STATE.

LIQUOR store—Clean, inventory about $18,000. 11321 S. Michigan, Roseland. Call after 7 p. m. Mr. Micheals.

LINGERIE, millinery and acces. store—On Sheridan-rd. Sac. because of illness. Reas. Lak. 7630 or Bri. 4636.

MEAT MARKET—Best location in Chicago; full equipment; last chance to buy before war ends. Leo Steinmeier, 3750 Chicago-av. Belmont 3928.

MEAT MARKET—ESTAB. 14 YRS. Reasonable rent; good location; real opportunity for right party; bargain. Bob's Quality Market, 2557 E. 75th-st.

MEAT-Grocery—Good bus.; corner; large stock. Sun., eves., Spa. 8755.

MILLINERY store for sale—Very reasonable; owner leaving city. Sac. 2414.

MODERN CLEANING STORE—Cannot handle because of other interest. Reasonable. 4411 Sheridan-rd.

NEWSPAPER route for sale—20 yrs. on place. Call Bru. 7120.

NEWS stand—Argyle and Sheridan or call Dor. 10057, 10 a. m.-6 p. m.

NEWSSTAND—HOWARD AND DAMEN. DON'T MISS THIS OPPORTUNITY.

NIGHT club—Gayest spot in Berwyn. Leaving city; reasonable; grand opportunity for right party. For appt. call Berwyn 6772 after 6:30 p. m.

PATTERN SHOP—Wood and metal; fully equipped; dust collector and air compressor; good bus.; reas.; leaving town. ADDRESS C D 202, TRIBUNE.

RADIO store—Fully equipped. Call after 4 p. m. 1405 E. 64th-st. Mid. 4233.

REAL Estate office for sale in Woodlawn. New furn. Address G 379, Tribune.

RESTAURANT for sale—Hard work, long hours; $4,000 monthly business; on main highway 40 mi. from Chicago. Gd. local and transient trade. Bus stop; 12 buses daily; bus tickets commission, juke box, other sidelines. Net $1,200 mo. profit. Ideal for yg. exp. cple. or 2 male partners. Price $7,000 plus inventory. For full details and interview address N R 204, Tribune.

RESTAU.—Busy transfer cor.; seats 41; modern equip.; low rent; profitable bus.; must sac. acct. of illness. 5856 S. Kedzie-av.

RESTAURANT—Good business; near Irving Park-Western; nr. factories; truck stop. 2407 Irving Park.

RESTAURANT for sale in Rockford, Ill. —On busy corner; a bargain for quick sale; $2,800. Address B F 31, Tribune

REST.—Best S. S. loc.; very clean, beaut. setup, doing fine bus.; can increase; pr. $3,500, tms.; ill's forces sale. Dor.4141.

RESTAURANT—22 seats; money maker; live street; reas. rt. 1007 Argyle.

REST. must be sold—Closed acct. illness. 943 E. 75th-st. Keys at Rad. 6603.

ROOMING house — 12 rooms; complete furnishings, stoker; $800; must leave city. 4627 Beacon-st.

ROOM. hse.—Bldg. furn.; 30 rms.; uptown; clean; good income. Sun. 9760

ROOMING house—16 rooms, kitnts., 7 refrig.; ht. furn. Fr. $1,900. Div.5574.

RMG. house—25 rms.; nr. Lincoln pk. CORCORAN CO. 48 W. Division.

BUSINESS OPPORTUNITIES

RMG. hse.—52 rms.; Kenwood; 10 year lease; stoker; 27 refr. Rent. $300. Income $950. Price $9,000. Also sell building. $8,000 required.
CAPPS CO. SUPERIOR 6160.

ROOMING house—26 rs.; income $4,800 yrly.; brick bldg.; furnishings and 1 car gar.; pr. $19,500, terms. 6804 W. 32d, Berwyn. Phone 4254.

ROOMING HOUSE—Lovely inc. home; all light rms.; newly dec.; unusually well furn.; lge. yard; 2 c. gar.; $600 per mo. inc. Seen by appt. Lin. 9690.

RMG. hse.—63 rms.; 10 yr. lse.; inc. $1,200; nets $400; required $5,000
Morris R. De Woskin & Co.
105 W. Madison, Suite 1905. Sta.9891

RMG. hse.—N. S.; 37 outside rms.; 3 lge. rms.; elec. refrig. for own; clearing $300 mo. Ross Co., 663 N. State.

RMG. hse.—28 rms., all apts., 7 baths; good furn.; very clean; 5 yr. lease; $2,200 req. Jane A. Dahl Co., Lon.1518.

ROOMING house and bldg. or leasehold—60 rms.; gd. inc.; best trans.; 18 refrigs.; $7,500 req. 4458 Oakenwald.

SANDWICH shop—Equipped, good hamburger stand; factory district, Ravens. and Wilson. 3 rms. with store; sublease; $500 cash, rent $50 month. Rav. 9802.

SCAVENGER route—Est. 8 years, res. district, 1 man can handle and make good salary. Address G 113, Tribune.

SHOE repair shop—Modern equipped. All machinery, equipt. and supplies. $2,350. Rent $35. Fine South Bend location. Bashara-Chase Company, 115 N. Taylor, South Bend, Indiana.

SHOE repair shop—Cleaning, tailoring, hat cleaning, shoe shining, for sale due to illness. 1537 E. 63d-st.

SHOE REPAIR—Fine loc.; liv. space; sell or rt. 5412 Devon-av., Chgo. Wel.4207.

SHOE REPAIR SHOP—Good location and machinery. Call Hum. 4214.

SHOE REPAIR SHOP—Very good bus. 5105 S. Damen. Call eve., Gro. 4631.

SHOE repair shop—Estab. 10 yrs., for sale or for rent. 5544 North-av.

SHOE REPAIR SHOP—Gd. loc.; estab. 22 yrs. Sun. a. m. 4307 N. Kedzie.

SHOE repair shop—Complete equipment. Best offer takes. 2932 Madison.

TAILOR AND CLEANING SHOP—Living qtrs. 7310 Vincennes. Stew. 1597.

Taverns—Lee & Co. Sta. 4444

ADDRESS	PRICE ON TERMS
2244 S. Blue Island	$2,600
3058 W. Peterson-rd.	$6,000
2251 W. Madison-st.	$7,000
3658 W. Lawrence	$8,500
2907 N. Cicero	$9,500
4409 West Lake-st.	$8,000
935 E. 43rd-st.	$12,000
1986 Milwaukee-av.	$12,500
1511 W. Howard-st.	$16,000
309 E. Garfield-blvd.	$17,000

No fees in advance.
We finance. Free advertising.

TAVERN—Transfer cor.; with 7 acres of picnic ground; liv. qtrs. above; opp. lge. factory that employs over 17,000 people; real money maker; pr. $38,000, $15,000 cash will hdle., bal. E-Z tms.
Address N H 583, Tribune

TAVERN, NEAR STADIUM.
Excel. business, 4½ yr. lease. See owner after 10 p. m. 1916 W. Madison-st.

TAVERN and lunchroom—Transfer corner; for sale or rent. 5858 S. Western-avenue. Hemlock 0748.

TAVERNS, liquor stores—BUY or SELL. Free advertising—Liberal financing.
KANE CO., 828 N. STATE. SUP. 3448.

TAVERN—Near 55th and Damen. Store, Hall and Garden. Rt. $60. Gd. bus. $4,500. Yar. 1512 or Rep. 3972.

TAVERN—N. W. corner 22d and State-st.; big stock; good lease. I. Lazar. 2138 S. STATE

TAVERN—Must sell; best offer takes it. 859 N. Leavitt.

TAVERN for sale—Good location, good business. 5913 S. Halsted.

TAVERN—Good business; good location. Call Hemlock 10251 for appointment.

TAVERN—Long lease; N. Clark-st. Call Delaware 4167 between 11 and 2.

TAVERN—Exc. business. Blue Heaven Inn, 1352 W. Madison-st.

2 TAVERNS—OWNERS DRAFTED. DIVERSEY 9091.

TAVERN—$3,000 mo. income; lge. stock. Pr. $6,000. Address N S 591, Tribune.

TEA ROOM.
Completely equipped, well estab. business. Operating at gd. profit on lunch and dinner only; best loc. in North Shore suburb; mod. bldg.; mgr. could handle and show profit to owner.
Address N R 182, Tribune.

TOOL, die, and machine shop—N. side loc.; excel. trans. for employes; fully equipped in every modern detail; employing 34 at present. Annual gross sales in excess $300,000. Desire to sell comp. with personnel and superv'n. Sale pr. $150,000. Address N R 183, Tribune

TOY and wood shop—Copyrighted ideas; good opportunity; low rent; partners don't agree. Open all day. Sun. and eves., 7-10. 1510 Irving Pk. Lin. 4292.

DUE to illness am forced to sell modern real estate office located at 3800 W. Chicago-av. Gross business for 6 mos. $200,000. Wonderful opportunity for right party. Will sell at sacrifice. For appointment call Spaulding 1061.

20 STAMP machines—Located on the southeast side; good location; leaving town. Address N S 487, Tribune.

11 FLAT—3 and 4; 8 apts. rented; in good loc. for hotel. 6411 Parnell.

Business Service

INDUSTRIAL ENGINEERS.
Offer expert assistance to manufacturers in all office and administrative detail from bookkeeping to federal taxes, contract termination or contract renegotiation on a day, week, or monthly basis. Inquiries solicited from Illinois, Indiana, Michigan, and Wisconsin.
L. H. DALL BUSINESS SERVICE,
134 N. La Salle-street,
Chicago 2, Illinois.
Franklin 1678.

PRINTER HAS
OPEN PRESS TIME
We have a battery of fast one and two color presses available for work on jobs, size up to 15¾x19 printing surface. If your printing plant has excess paper consumption available but lacks press time, get in touch with us. Prompt service and low price. GREENWOOD CO. Phone Harrison 0224.

MANUFACTURERS, ATTENTION
Want established line of merchandise for Southern California Distribution. Have large warehouse and will carry up to $100,000 stock on hand. Chicago bank references. Write Beverly Distributing Co., 7358 Beverly-blvd., Los Angeles 36, Cal. Please give details.

Attention Manufacturers
Ex-army officer is opening a Sales Agency in North Africa to represent good American products. Wanted—FOODS, COTTON GOODS, ELECTRICAL APPLIANCES, FERTILIZERS, ETC.
Address N R 433, Tribune.

PAINTING and decorating—20 yrs. experience; all work guaranteed. Call Sunnyside 9660; wk. days 9 a. m. to 11 a. m. and 2 p. m. to 4 p. m.; Sun., 9 a. m. to 12 noon.
J. E. BROOKS.

MANUFACTURERS.
Now preparing for post-war. Cost reduction possibilities analyzed, $5 hr. 20 yrs.' exp. Address H 107, Tribune.

ENGINEERING — TOOL DESIGNING, PROCESSING—MODELS, INVENTORS' RESEARCH MANUFACTURING, 4650 N. CLIFTON-AV. LONGBEACH 7999.

YG MAN—8 yrs. exp. in So. or Latin America. Will represent U. S. company there. Exc. background in auto. equip., hvy. mach., etc. Address G 114, Tribune.

WE redesign or create metal items, supply dies and take care of production.
MR. LIVINGSTON, WABASH 0121

OWNER-driver '41 sedan truck wants contracts on pick-up and delivery.
Address N R 540, Tribune.

VENETIAN blinds cleaned—Anthony Weis, 665 Melrose-st., rear house.

MAILING LISTS of mfrs. covering states, cities, or areas. Franklin 1039.

1,000 RAISED letter bus. cards...$2.50 Dollar Ltr. Svc. 180 W. Wash. Cen. 4664.

Partnerships and Investments

PARTNER wanted—Ballroom and concessions; profitable business; good oppor.; must be active; $3,500 req. Harvey, Princess Ballroom, 1519 W. Madison.

Manufacturing

TIME and labor available on Pangborn Rotoblast type G. J. shotblast machine, metal bandsaw, Toledo powersaw, and stand grinders. For details call or write Ray H. Wendland Co. 138 E. Quincy-st. Westmont, Ill. Phone Downers Gr. 569.

WORK wanted for OO. O. No. 2 Brown and Sharpes; we are also interested in procuring long runs on civilian parts; complete facilities for any type of secondary work. Barclay Control Co., 1545 N. Central, Mer. 7644.

CUTTING TO LENGTH
BAR—TUBING—PIPE
CAPACITY TO 24 IN. DIAMETER.
TYNE CO. NEVADA 0100.

COIL WINDING WANTED.
Hand universal bank progressive random and paper section winding of coils and transformers.
Wesco Electric Co. New. 7161.

ACME THREADING
Facilities for producing full Acme or modified Acme threads; work wanted.
TYNE CO. NEVADA 0100.

THREADING
British and American Standard Whitworth, Briggs, USS, on tubing, bar, and pipe. TYNE CO., NEVADA 0100.

FACTORY that has been doing war work for 2 yrs., doing light and heavy sewing on army goods, desires contract work, war work, or civilian.
Address N S 547, Tribune.

OPEN time on 3-16 cap. squaring shear; 10 ft. ¼ press brake; 10 ft. 18 gauge press brake; 3 notching presses, 25 ton, 35 ton, and 70 ton.
Call Lawndale 2664, Mr. Foley.

ATTENTION PORCELAIN ENAMELERS. Manufacturer wants firm to porcelain enamel houseware items. Mr. Bliss, 2746 Elston-av. Bru. 1226.

OPEN TIME FOR
DIE WORK.
STANDARD TOOL ENGINEERING.
826 N. MAPLEWOOD. HUM. 0582.

METAL STAMPING, forming, assembly, spot welding. Free engineering service—No items too large or small. General Metal Specialties, 4103 W. Lake.

WANT—Substantial firm to mfr. popular dollar kitcheneware item, patd.; enormous sales volume; royalty basis.
ADDRESS G 154, TRIBUNE.

WOOD FABRICATORS.
Have open time for toys, novelties, boxes, forms; interested in volume product, only. Address N S 367, Tribune.

TOOL engineering, designing and manufacturing done at reasonable rates on your post-war tooling; inq. invited. Atlas Tool Eng. Co., 824 Diversey. Div. 6600

OPEN time in small machine shop—General lathe and hand screw machine work wanted; also drill press work; days. Lon. 7450; eves., Sun. 9874 E. Johnson.

MODELS BUILT—DESIGNING, INVENTORS RESEARCH MFG., 4650 N. CLIFTON, LON. 7999.

COIL WINDING WANTED.
Hand and semi-automatic machines avail. Universal X-ray Products, Arm. 4488.

OPEN time—1⅝ in. to 3½ in. multiple screw machine. Merz Machine & Tool Works, 111 W. Washington. Ran. 7657.

SCREW MACHINE FACILITIES.
Up to 2-in. cap. Available for immed. production. National Mfrs. Bru. 4934.

WORK WANTED FOR MERROW AND SINGLE NEEDLE MACH. NEV. 9230.

JIG BORING LAYOUT — We specialize in layouts for jig boring. Ber. 0753.

HAVE several metal items to mfr. on royalty basis or sell. Euclid 9534-R.

BUSINESS OPPORTUNITIES

Manufacturing

WORK WANTED
Can accept and turn out additional work in
ARC WELDING.
ACETYLENE WELDING.
SILVER BRAZING.
SPOT WELDING.
Midwest Brazing and Engr. Co.
3000 W. CHICAGO.
SACRAMENTO 1220.

MANUFACTURERS
AND DISTRIBUTORS
PRESIDENT of Calif manuf. and distributing co. of metal products now in Chicago seeks mid-western companys interested in having his co. mfg. or sell their products in western states. Spaulding 2647.

WANTED—Woodworking plant with automatic shaper to make starting order 50,000 hardwood forms 5"x1" grooved on sides; exact sample supplied; small bus. desperately needs these to get going. Cash on barrelhead. Please help if possible; will greatly apprec. Better Housewares. 2018 Central, Evanston.

OPEN TIME on punch press work.
DELAWARE 8384.

Wanted

WANTED to purchase—Full or part interest in a hardware or utility business; located in good territory.
ADDRESS B F 15, TRIBUNE.

SMALL private group wants light manufacturing or distributing business; immediate action; cash.
Address I 446, Tribune.

WANT to buy—Small store suit. couple. Confec., etc., dairy store, donut shop, or what have you? West or N. W. Side preferred. Address G 120, Tribune.

MEN'S RETAIL CLOTHING BUSINESS. PLEASE GIVE COMPLETE DETAILS. STRICTEST CONFIDENCE ASSURED
ADDRESS G 338, TRIBUNE

PRIV. party wants tavern or cocktail lounge—N or N. W., or will buy good store bldg. Address G 213, Tribune.

OLD est. R. E. firm will purchase mgmt. bus. in colored district or adjoining ter. Address N K 163, Tribune.

CASH PAID FOR YOUR BUSINESS. Quick action. Ace Auct. Canal 8625.

WE PAY CASH FOR YOUR BUSINESS. MARSHALL SALES. AND. 5346.

WANTED to buy—Small local cartage co. ADDRESS N R 115, TRIBUNE

DESIRE business mfg.; good sales items. ADDRESS N K 67, TRIBUNE.

WE SELL OR BUY YOUR BUSINESS. DELMONT CO. BIT. 2584

STORE AND BAR FIXTURES

NEW and used floor cases, tables, counters, wall cases, shelves, window display stands, suitable for lingerie, men's furnishings, gifts, jewelry, and stationery stores; desks and chairs.
R. W. McGRATH, 1672 W. Ogden-av.

FOR SALE—Barbecue equipment, booths, stools, counter, dishes, pots and pans, etc., or will trade for tavern fixts. Must sell immed. 664 N. Clark.

ELEC. BEVERAGE COOLERS
JOHN P. QUIRK CO.,
1166 W. Madison. Monroe 8373

1 LGE. glass show case, 6 ft.; 1 cig. case, 3 ft.; 2 counters, 1 scale, lge. ice box, 200 lb.; all $125; h. w. boiler, $25. 3533 Evergreen.

18 FT. front and back bar; novelty coil box; work bench and drain; ice box; stools; $200. 1 E. 23d-st., Chicago Heights, Ill.

8 FT. refrigerated salad board and Coca-Cola dispenser with compressor. 2801 Clybourn. Gra. 0250.

LARGE rest. elec. refrig. and G. E. 18 inch fan—5 year guar.; no priority needed; terms. Michigan 4887.

6X8 WALK-IN cooler with lower coil and compressor—Will sacrifice. 110th-Asbury-av., Western at Howard.

WE pay the highest cash prices for National or Remington Cash Registers. Ask for Doc. 1015 E. 47th-st. Liv. 3700.

MIDLIBLY Marshall special; lge. size portable oven; also Columbia steam boiler; at sacrifice prices. Berk. 0181.

TAVERN tables and chairs for sale. 5912 W. Irving Park. Kil. 10184.

WANTED—ALL KINDS STORE, RESTAURANT, BAR FIXTURES HAY. 2633

BARBER CHAIRS WANTED — Will pay spot cash Padar Co., Michigan 0200.

CASH registers, shoe shine stands, mirrors. PADAR CO., 1120 N. Wells.

NATIONAL cash register, 4 drawers, elec. operated, $375. Hay. 3105.

STORE, tavern fixt.; ham., lch. eqpt.; new, used. Chas. Bender Co., 500 N. Wells.

WANTED FOR CASH—Restaurant, bar, store fixtures. Phone Seeley 6225.

SITUATIONS WANTED—MEN

Men—Stores and Offices

C. P. A. ACCOUNTANTS.
We can offer you a service encompassing all office and administrative detail on a day, weekly or monthly basis. Phone FRanklin 1678.

ACCT BKKPR.—BOOKS KEPT. TAXES. WK OR MONTH. DEA. 1791.

ACCOUNTANT—Books kept part time; taxes; reasonable. Mansfield 6855.

ACCOUN'T—Veteran, recently discharged, can handle 2 more accounts. Vic. 1282.

BKKPR.-Typist—Gen. off. or reports; eves. Address H 110, Tribune.

BKKPG and cost systems, installations, taxes, audits. W. C. term. Bay. 0137.

Executives and Managers

FOODS
NOW EMPLOYED IN FOOD MFG. AND DIST. DIRECT TO WHOL. AND RETAIL. FULLY EXP. IN PRODUCTION, SALES, AND OFFICE ROUTINES. TAKE FULL CHARGE. DESIRES CHANGE OR WILL INVEST. EXEC. RECORD, BEST REF. 17 YEARS WITH PRESENT FIRM.
ADDRESS G 446, TRIBUNE.

LAWYER—EXECUTIVE
University graduate in law, business administration, foreign law; familiar with operations and procedures of manufacturing concern; 37; widely traveled, linguist, and foreign trade expert; seeks opportunity with corporation.
ADDRESS G 345, TRIBUNE.

PROD. AND MAT. CONTROL MGR. Available for post-war planning of materials procurement, production control and tooling; graduate M. E. 20 years in light metal products engineering, production and planning. Chicago area.
Address G 334, Tribune.

EXPORT experienced, aggressive Sales Engineer—Fluent Spanish; to run or assist export department of firm already established or going into export.
Address G 495, Tribune.

MFG EXECUTIVE AVAILABLE JULY 1 for a position that will fully utilize his qualifications and varied experience.
Address G 206, Tribune

OFFICE manager—Experienced and able in accounting, correspondence, systems, personnel. Keystone 9673.

12 YRS. exp. and study in mfg. methods, process.; recently supt. in electronics field. Address G 350, Tribune.

INDUSTRIAL engr.—Can help mfr. costs, prodn., rates. Phone Edg. 3756.

Men—Professions and Trades

BRICK Masonry, Carpenter, General Contractor. Lic. Jensen, Pen. 0236.

CARPENTER CONTRACTOR
Remodeling, repairs, factory, office, residence, apts Lowest prices. STARR. BUTTERFIELD 3400. BOUL. 2249.

DESIGNER—Mech'l; good creative exp.; available; ph. University 7001.

ELECTRICIAN — 37, well experienced; maintenance preferred; good references. Address B L 48, Tribune.

ELECTRICAL contractor needs work for light and power. Prospect 1915.

ENGINEER — MECHANICAL AND PIPING; 14 yrs. general exp.; position at present mach'y div. head for large firm; seeking similar position elsewhere, preferably in Chicago; good references.
Address T 260, Tribune.

ENGINEER-maintainance man, fireman, air conditioning, repairs; want large apt. unit or hotel. Ard. 1344.

EXP. WALL WASHER WANTS WORK BY JOB OR CONTRACT. DOR. 8342.

PAINTING and decorating—20 yrs. experience; all work guaranteed. Call Sunnyside 9660; wk. days 9 a. m. to 11 a. m. and 2 p. m. to 4 p. m.; Sun., 9 a. m. to 12 noon.
J. E. BROOKS.

PAINTING — Residential, commercial apts., stores, factories; spraying; all work guar., insured. Nevada 8128.

PAINT-Dec.—Satisfactory work; modern color schemer outlined. Albany 2695.

PAINTING AND DECORATING—INTERIOR AND EXTERIOR. LIN. 1766.

PAINT, paper, calci. — A-1 work; fast worker; free estimates. Atlantic 8639.

PAINT, paper—Now at low midsummer prices; quality work. Keystone 7533.

PLASTERING, cement, tile, brick work—30 yrs.' exp. James, Oak. 4682-4375.

Salesmen

SALESMAN—Expd.; available; age 29; draft exempt; have car; received training from various nationally advertised companies; can produce; will consider position or products for distribution.
Address G 107, Tribune.

MR. Sales Mgr., do you need an assistant? I have had 20 yrs.' successful selling experience. Straight comm. Chicago area. Address G 202, Tribune.

SALES EXECUTIVE—Age 31, successful record of intangible selling, desires bona fide offer. Address G 341, Tribune.

SALESMEN—Exc. exp. in food line or other respon. work. Refs. Humb. 6289.

Men—Miscellaneous

INVENTOR, gadgettier, continuously creating new practical devices; would like connection with mfr. on post-war items; 20 yrs. exper. G. O. Liggett, 1205 N. La Salle, Michigan 4757.

PROFESSIONAL man for cleaning walls, washing windows and waxing floors. Call University 5017 after 1 p. m.

EXPER. man wants job cleaning house gutters. Call Univ. 5017 after 1 p. m.

SITUATIONS WANTED—WOMEN

Women—Household Help

COOK—Part or full time, for small family. Drexel 0370, call Sunday.

GENERAL housework—By day; $6 and car fare. Normal 6270.

HOUSEKEEPER — Experienced $40 to $45. Address G 385, Tribune.

LAUNDRESS—Excellent; expd. on shirts; $6, carfare; west or N. Oakland 5505.

Women — Hotels, Restaurants

COOK—Experienced; prefer cafeteria. Call Stewart 4964.

Women—Miscellaneous

NEAT young colored girl wants work in check rm.; refs. Kenwood 5220.

TYPING done at home; cards, envelopes, and letters. Nevada 9049.

Employment Agencies

CLEANING. LAUND. — Fast; $5-$6, carfare. Call me also for expert carpet, rug and furniture cleaning, in your home, by experienced operators using finest modern equipment. Your finest pieces safely and beautifully cleaned.
Evelyn Placement Service, Ken. 8085.

AVIATION

SAVE gas and money—Take Rock Island train to Tinley Park; our car will meet you. Fly Piper trainers, cruisers, and Wacos at new low rate. Prosperi Airport, 186th-street, Rte. 42-A. Tinley Pk. 616.

BOOKS

305 COPIES of "Heaven Ltd." [50c] each; real deal to sell all. Bartz, 18 E. Kinzie. Whitehall 4316.

THE World Books—10 vols. with supplements up to date; exc. cond. Hyd.3131.

INSTRUCTION

COMPLETE BEAUTY COURSE....$125 New Fashion. 3304 Lincoln. Buc. 7070

SPANISH—Private lessons by exper. native teacher. LINCOLN 5643.

ROOMS—ROOM AND BOARD

South Side

CORNELL, 6854—Lovely lge., light room for empl. girl or couple; adjoin. bath; priv. home; near I. C., surf. Dor. 1104.

GREENWOOD, 6433—New. dec. slpg. rm. Suit middle age woman; $5. Pla. 9072.

INDIANA-AV., 7202 [J. K.]—Frt. rm., wall bed, nicely furn.; nice neighbd.

INGLESIDE, 4712—1st apt.; lge., comfortable room; gentleman; good transp.

LONGWOOD-DR., 11337—Large, clean, comf. rm.; good trans. Beverly 1951.

MARQUETTE-RD., E., 1529—Large front room; running water; all trans.

RHODES, 7028—Rm., kitch. priv.; emp. cple.; R. I., bus, surf. Ste. 3735.

STONY ISLAND, 6264—Bd., r., h. cook.; nr. pk., I.C., surf. Mid.2040. Holbrook.

WOODLAWN, 6206, 2d—Well furnished outside rm.; available till Sept. 1.

YATES, S., 7241—Comfortable rm., suit. 1; $4; nr. I. C., bus, surf. Sou. 8784.

63D-ST., 1377 E., 3d apt.—Large front room, 4 windows. All trans. Hyd. 3562

79TH-ST., 1734, E.—Lg. front rm. adjoining bath. Call Scott, Sag. 6770.

CHILDREN, 2-6 yrs., boarded 6 days and nights.
TOTS TOWN NURSERY.
1863 W. 107th. Bev. 8202.

North Side

AGATITE, 2148 [4450 N.]—Large rm. for man; refs.; $4 wk. Ard. 8803.

ASTOR, 1320 — Attr. newly furnished room, fireplace, for quiet, unemployed.

FREEMONT, N., 1710—Room. Steam ht. Hot water, gas, light. Moh. 1519.

MONTANA, 1248—Slpg. rm.; twin beds. 2 empl. gentlemen; gd. trs. Div. 2154.

PAULINA, 4105, NORTH — FURNISHED ROOMS; CLEAN; GOOD TRANSP.

WAVELAND-AV., 711—Pleas. front rm.; run. wat.; no. park, lake. Div. 9243.

WINTHROP, 5857—Pleasant rm.; nr. lake, all trans. Sun. 3613.

WRIGHTWOOD, W., 671—Clean, cool rm. with running water; quiet neighborhood; man only. Lincoln 8320.

DBL. rm.—Ideal loc.; summer students; priv. bath; exc. tr.; nr. lake. Del.2996.

Northwest Side

LOTUS, N., 6419—Nice large sleeping room, suit. for 2; pri. home. Ave. 5879.

FURN. room with kitchen privileges—Prefer man; shower, bath. New. 6558.

LARGE front bedroom for 2 emp. girls; restricted; kit. priv. Keystone 0168.

West Side

JACKSON, 1925 W.—Furnished rooms; light housekeeping and sleeping rooms.

WASHINGTON-BL., 4744, 1st—Outside rm., furn., adj. bath; all tr.; gentleman.

LGE. sleeping rm.—Beau. furn.; in priv. home; all trans. Mansfield 1912.

RM.—Lt. housekeeping; pri. home; good trans.; single or cpl. Nev. 4897.

Miscellaneous

WATCH THIS SPACE
FOR FUTURE ROOM VACANCIES.
Visit your neighborhood Y. M. C. A.
THE Y. M. C. A. OF CHICAGO.

3 RMS. and bath—2d flr.; priv. home; suit 2 men or cple.; meals furn.
Address N R 585, Tribune.

TO RENT—HOUSEKEEPING ROOMS

South Side

DANTE, S., 6419—New; 2 rooms; adults; low rent; all transpor.; I. C. 1 block.

DORCHESTER, 5222—Clean, attr., sm. single; $3.50; quiet bldg.; all trans.

DREXEL, 4743—1 room kitch. apt., $30 month; empl. adults; bus. Ken. 1888.

DREXEL, 5445—2 rms., light, airy; refrigeration; good trans.; $35 mo. linens.

ELLIS-AV., 6540—2 room kits.; refrig.; $7-$9. Also 1 room hskpg., $4.

ELLIS, 6334—1 rm. Pullman kit.; 2½ rm. kitnt.; sun porch; refrig.; adults.

HYDE PARK-BL., 1411 E.—Pvt. bath, elec. refr.; $7.50. Kit., $4. Slpg., $3.

OAKLAND Crescent, 4075—nr. 41st-Ellis; 2 rms.; encl. pch. $8; L. bus, surf.

WENTWORTH, 6840—2 rms.; run. wtr.; refrig.; wall bed; newly dec.; ven. blinds; good trans.; empl. cple., adults

65TH-ST., 909, E.—Near Drexel-blvd.; attractive 2 room kitchenette; $6.50.

2 RM.—Kitchenette; furn.; good transp.; nr. R. I.; $10 per wk. Mohawk 1285.

BEAUT. lge. single 1 rm. apt.; refrig.; all transp.; $40 mo. 4831 Lake Park.

Southwest Side

AVERS-AV., 1907—Mod. furn., lge. bedroom, kit. priv.; couple. Roc. 4788.

North Side

BELLE PLAINE, 929—3 lge. frt. r.; redec.; frig.; nr. pk.; all tr.; suit 4 adlts.

CLIFTON, 4525—1 rm. unit; fully eqpt. and comfortable sleep. rm.; all transp.

DOVER, 4630—Furnished 2 rm. kit. apt. Refrig. Empl. adults; $10 per week.

HALSTED, N., 2138—2 rm. kitnts.; also sleeping rooms; stm. heat. Div. 7880.

KENMORE, 4237 N.—1 rm. kitch.; elec. refrig.; $5.50; suitable employed lady.

KENMORE, 3825—3 rms., frt., nicely furnished; adults only. Lincoln 9169.

LOREL, N., 220—1 rm. kit.; quiet; suit. 1; avail. Wednesday. Aus. 4752.

SUPERIOR, 14 W.—Sunny front rm. for gentleman; refrig.; walk loop; ref.

WALNUT, W., 3023—2 large adjoining furnished rooms; sink, closet; block Lake-st. "L." $7.50.

1½ RMS.—Front; kit. apt.; near park, all trans.; employed woman; $9.50 per wk.; refs. Address N H 217, Tribune.

West Side

ADAMS, 1434—Clean, quiet hskpg. rms.; $5-6-7; sober, emp. adults. Hay. 8612.

ALBANY, S., 1256—Sgl., dble. r.; $6-$7; near Kedzie-Roosevelt. Roc. 8080.

LEAVITT, S., 312—1 large room and kitchenette; electric refrigerator.

WALLER, N., 701—Frt. sgle. rm., empl. lady, $6; share bath, Frigid. Man.1081.

Suburban

OAK Park—Gentleman; newly decorated rm. Pvt. lavatory. Pvt. home; all trans. No transients. Ph. Village 4245.

APARTMENTS, ROOMS TO SHARE

HAVE large 7 rm. home, furn.—Will share with couple or business men or women; references exchanged. Ella May Weimer. 9750 Walden-parkway, Ced. 4897.

WANTED—Girl to share 5 room furnished apt. with same; kitchen privileges; references. Call 6-8, Mulberry 9505.

SERV. man's wife share 4 rm. apt. with same; rel. party; $5 wk. Cap. 7754.

LADY will share house with same; refs. Address G 105, Tribune.

THE ORIGINAL CHGO. RM. REG. RMS., APTS. TO SHARE. DEA. 2713.

HOTELS AND APARTMENT HOTELS

DAILY, $1.50-$3.50; spec. weekly rates.
Union Park Hotel, 5 Min. Loop
210 S. ASHLAND. FREE PARKING.

MORSE HOTEL—ROGERS PARK.
½ BLK. EXP. "L." PRIVATE BATH.
DAILY, $3 DOUBLE. 1432 MORSE.

WACKER HOTEL—Clark and Huron. Firept. bldg., 300 rooms; priv. baths; from $1.75 a day. An A. A. A. Hotel.

PLAZA HOTEL—Clark and North-avenue. Double rooms; $3.50 and $4.00 daily.

TO RENT—HOUSES

EXCHANGE—7 rm. house, in Downers Grove, for 4 rm. apt. in Austin or Oak Park. Address T 268, Tribune.

WISCONSIN farm house—Large orchard; $25 per mo. Address H 53, Tribune.

TO RENT—RESORT PROPERTIES

AT THE CEDARS—CHARLEVOIX.
Rooms and suites of rooms; priv. and semi-priv. baths; in most exclusive neighborhood; 300 ft. from Lake Michigan
AT CHARLEVOIX THE BEAUTIFUL.
For reservations write Mrs. E. Krohn. 106 Park-av., Charlevoix, or phone 396.

LAKESIDE, Michigan, modern cottage—2 bedrms., 3 pchs.; all conv.; private grounds; Lake Shore Rd.; on premises Sat., Sun. B. Ferson, Atl. 6500.

FOR RENT—Nice summer cottages—season $330 and $350. Also several at $100 per mo. S. B. Nelson, 881 Main-st., Antioch, Ill.

LONG BEACH, Ind.—Stop 19; on lake; 7 rms.; lge. encl. porch; firepl.; hot, cold water; refrig.; season, $695. Open for inspection. Connery, Ked. 4003.

GOBLES, Mich.—Mod. 6 rm. hse. on lake front; beau. trees; newly dec. bathrm., run. wat.; refrig.; boat; $250 season. Hum. 8619. Buc. 8400 after Sun.

GOBLES, Mich.—Newly furn., dec. cottages, lake frontage, $18 and up. Hum 8619. Call Buc. 8400 after Sunday.

COTTAGE—On Lake Michigan; accommodate 5; moderate conveniences; 90 miles from Chicago. Address N S 580, Tribune.

IDEAL summer home—Lake front in pines, nr. Dells, Wis. Gas, elec., run. water. Secluded. Kildare 3102.

SMALL COTTAGE, LONG LAKE, ILL.—City conveniences; near depot and beach. Spaulding 0950.

POWERS Lake—Furn. 3 to 5 rm. cott. 6-23-30th only. R. H. Cary. Ked. 2868.

FURNISHED cottages—On good bathing lake. Fred Seefeldt, Clam Lake, Wis.

7 RM. cottage—On HONEY LAKE, Wis.; $40 per wk. Call Mon. Cap. 6776.

COTTAGES—Lake front at beau. Bass Lake, Ind. After 6 p. m. Ked. 1591.

TO RENT—APARTMENTS—SOUTH

6437 COTTAGE Grove—3d floor; 5 rms. newly decorated; stove heat, private bath; immediate possession, $30 mo.; white only. Call Drexel 1101.

EXCHANGE newly decorated, modern, 6 room apartment—For 6 rooms, 1st floor, in South Shore. Regent 7816.

ATTRACTIVE 4 rm. apt.—Nr. I. C.; poss. July 1. WILL SELL FURNITURE. CALL AFTER 7 P. M., RAD. 2474.

4 ROOMS—Steam heat; stove, Frigidaire. 305 W. 65th-st.

EXCHANGE desirable 5 rm. 2d, S. S., for 3½, S. S., South Shore 1627.

3-4 RMS.—Stv. ht.; $15-$18 mo. 1400 E. 72d-pl., 1377 E. 70th. Pla. 0541.

5609 S. RACINE-AV., rear—4 rooms, stove heat, $17. Prospect 4133.

EXCH. now—4 rm. apt. for 5-6 rms. Edgwtr. or Rog. Pk. Rep. 8650.

1418 EAST 65TH-PL.—7 rms., 3d flr.; stove ht.; poss. July 1. Fal. 3223.

EXCH.—5 rms., unheated; oil for 4 rms.; heated or unheated. Fairfax 2716.

TO RENT—APARTMENTS—NORTH

CO-OPERATIVE APARTMENT.
7 rooms, 3 baths; in de luxe Edgewater elevator bldg.; soundly financed; low equity price; poss. Oct. 1; restricted. Call DECKER, Longbeach 2820.

DOCTOR'S orders—Must exchange 3 rms. 3d floor unfurnished walkup for 3-4 rms. elevator building, near lake from Diversey to Foster. Wel. 3640.

EXCHANGE 6 rms., dble. plumb., 1st fl. Rogers Park for 3½ rm. hotel apt., same vicinity. Hollycourt 6670.

EXCH. lge. 3½ rm., E. Rog. Pk., mod. elev bldg., carpeted, for 6-7 rms., N.; $75-100. Mr Fay, State 1100.

4 ROOM APT.—Steam heat; will sell complete furnishings. 804 Wrightwood-av., Apt. E.

WILL exchange 4 large rooms with 3 large closets for 5 or 6 rms. Phone Rogers Park 9610 after 1 p. m.

DE LUXE 6 rms., reas. rent., exch. for 4 or 5 rms. Address B M 49, Tribune.

WILL exch. mod. 4 rm. apt. for 4½ or 5 rms., north. Buc. 5715.

EXCH. desir. 3½ rms., 1st flr., reas. rent, for 5 or 6 rms., 1st. Bit. 4305.

TO RENT—APARTMENTS—N. W.

IMMED. POSS. SUBLEASE—Beau. 4 rm. 3d fl. apt. in Ravnswd.; will sell furn. to person renting apt.; change of climate compulsory.
Phone Bit. 9381, Sun. even.

ATTR. 4 RMS.—Utilities; no linens; adults; $76. 3034 Montrose, side ent.

3 ROOMS—Newly decorated; stove heat; 1st floor. Bru. 10371. 835 N. Fairfield.

LOOKING for clean, reliable tenant—6 rms., heated. 2863 Dickens. Bru. 6574.

TO RENT — APARTMENTS — WEST

EXCHANGE—4 lg. rms., stm. ht., for 4, 5, or 6 rms. N. W. or W. Law. 3733.

TO RENT—FURNISHED APTS.

South Side

3 RM. mod. furn. apt.; priv. porch; $45 mo.; adults. 4312 Lake Park-av.

PARKWAY Apts. — 5017 [Drexel-blvd. Charming 1-2-3 rms. Newly and beaut. decorated and furn.; adults. Webster Rlty. Co., Inc., Hyd. 2535. Atl. 5077.

2 RMS.—Priv. bath, elec. refrig.; lge. porch, insul. bldg. 6415 Maryland.

KENWOOD APT. HALL [WHITE]
1-4 r., $20-$65. 4119 Ellis.Oak.9393-4.

3 RM. furn. apt., close to trans. 6641 Ingleside. Dorchester 8020.

4 RM. apt.—2 bedrms., will sell furniture. Private party. Drexel 4777.

HYDE PARK TOWERS.
1½-3 rm. 810 Hyde Pk.-pl. Ken. 0940.

Southwest Side

3 CLEAN rms.—Private bath, entrance; $57.50. 6218 S. Rockwell, 1st fl., rear.

North Side

BEAUTIFULLY furnished Lake Shore-dr. apt. to sublet; 6 rms., 3 baths; for 3 months, possibly 6 mos.; to resp. people. $350 mo. Address N R 509, Tribune.

LINCOLN PARK DIST.—2 rm. apt., $8 wk. Single $4 wk. Double $5 wk. Sober adults. No pets. Lin. 9118.

FURNISHED apt. for July and August only—Lake front; $250 a mo. 2842 Sheridan, Apt. 1114. Bit. 7425.

7 RMS.—Adults only; no pets; restricted Address N R 594, Tribune.

3 RM. apt., clean; porch; refrigerator; employed. 660 Roscoe-st.

Northwest Side

4 ROOMS—Furn., 2-4 mos., poss. July 1. Call Juniper 3841, after 7 p. m.

TO RENT—4 rooms, furnished; adults. 5217 Cuyler-av.

West Side

2 AND 3 room furn. apts.—All new furn.; immed. poss. 3232 Warren-blvd.

WANTED TO RENT

Apartments

I NEED A BATH
in a furnished or unfurnished apt. or house with 2 bedrooms; prefer north side; despite this ad we are respectable people moving here from New York to head business; excellent references; 2 six ft. boys, age 17, swell fellows who will respect your home and furnishings. Call Whi. 2116.

WANTED—3 OR 4 ROOMS
in good location; 2d floor preferred; vicinity of S. S. Country Club and I. C. R. R.; 2 in family, adults; we want a nice apartment and will pay the price. Address N K 149, Tribune.

AIR LINE EMPLOYEE
DESIRES 3 RM. FURN. APT. S. W. SIDE, NEAR AIRPORT; TO $60, AND. 2000 [wkdays.] MISS LOEWEN.

ARMY CAPTAIN desperately needs 4-5 room furnished apartment for summer months. Any desirable residential section city or suburb.
HAYMARKET 7131.

MANUFACTURER
needs unfurnished apt. with 4 bedrms., 2 baths; family of 5; city or suburbs; convenient transportation; to $150. Greenleaf 7266, Evanston; Del. 3128.

4 or 5 Rm. Modern Apt.
2 well mannered children.
Mr. Hyde, State 6847.

WTD.—5-6 room unfurn. apt. or house; prefer W., N. W., N.; 2 adults, daughter 7; no pets. Will pay 6 to 12 months advance rent. WABASH 4500, Ext. 62.

ARMY officer's wife employed—Urgently needs 2½-3½ furn. or unfurn. apt. North or Northwest. Will pay $40 up Good references. Ravenswood 1141.

BUILDING sold—2 adults. Best references. Unfurnished, 3 large, 4 rooms. Heated. Have refrigerator and stove. No pets. Phone Van 5752.

FRANTIC—Can you help us? Nurse and husband, both employed, quiet, middle aged, desire 2 or 3 furn. or unfurn rms.; Frigid., private bath. Hum. 5223

WANTED to rent—6 or 7 rm. apt. or hse. South Shore district or Beverly Hills. Call Mr. Ries, Sag. 2500; evenings Fal. 5800.

5 OR 6 ROOM apt. or house—N. W. or west; 2 adults and 2 grown up children. Will pay 6 months rent in advance. Merrimac 6776.

EXCHANGE 3 room furnished apt. near 67th and Campbell for 2 room unfurnished apt. on north side. Phone Republic 2967.

DEFENSE worker, wife and 2 girls, ages 6 and 11, want 4 or 5 rms., htd. or unheated, unfurn. flat on W., N. or N. W. side. Call Maywood 4385.

MARINE veteran's parents—Fam. of 2, des. 5 or 6 rms.; htd. or unhtd. W. or N. W. Imm. occup. Best refs. Mer. 3744

APT. OR HOUSE UNFURNISHED—5 RMS., TO $90. N. SHR. NAVY OFFICER. Perm. duty. Alb. 8220, Ex. 111

EXECUTIVE—Recently discharged officer desires 1 or 2 rm. furnished apt.; near north side. Address N S 516, Tribune.

WILL PAY 6 MONTHS RENT
in advance. 3½-4 rm. apt.; 2 adults. Rogers Park preferred. Hollycourt 4999

WANT 5 rm. apt., 2 bedrms.; 4 adults; no pets; vic. Rogers Park or Evanston. Address G 223, Tribune.

DISCHARGED veteran 1-C—Needs 3-4-5 rm. unfurn. apt. immed. N. W. or W. pref. No children. Call Irving 3244.

DISCHARGED veteran and wife desire 3 or 4 rm. apt., unfurn.; n. or n. w. side. No children or pets. Key. 5934.

WANTED—3 or 4 room furn. apt. by quiet couple; no children; no pets; exc. refs. Address T 261, Tribune.

5 TO 7 rms.—Apt. or hse.; 2 adults; will pay 6 mos. rent in adv. up to $85 per mo. Rogers Pk. 8627.

3 OR 4 rm. steam htd. apt.; vicinity North and Ashland. Call Mon. Lon. 0530 after 6 p. m.

WANT 3-4-5 rm. apt.—Htd. or unhtd.; S. of 22d-st. and W. of Western; unfurnished. Call Canal 2625.

WILL pay up to $125 rent—For mod. 5 or 6 rms. N. or N.W. Resp. publisher. Can exchange mod. 4 rms. She. 2774.

WANT—4 or 5 rm. unfurnished apartment or house; 2 adults; best references. Avenue 5488.

WANT—4-5 rm. htd. apt.; 2 bdrms.; W. or N. W.; 3 adults; no pets. Call Maywood 1238, reverse charges.

ARMY capt.'s wife and child urgently need 3-5 rm. apt.; W., N.W., or sub.; husb. expects discharge soon. Ked.6644.

5-6-7 ROOM apt. or house—N or N. suburbs; Max. $150 mo.; pay yr. in adv. Fra. 3492. Mrs. Stevenson, weekdays.

3 ADULTS need 5 room modern apt. by July 1—Near trans.; south side; refs. South shore 8817.

3 RESPONSIBLE adult ladies desire 4 rm. apt., 2 bedrms., heated preferred; N. W. side. Newcastle 6887.

TWO adults desire unfurn. 6 rooms; stm. heat, 2d flr. pref. Che. 1346.

RESPONS. party — Apt or hse.; W. or N. W. or sub.; will buy furn. New. 5530.

TWO adults—5-6 rm. apt., N. side, to $75; July or Aug. 1. Rav. 1725.

HOME SOLD! URGENT!
5-7 rm. house or apt. RAV. 6507.

URGENT—3 rm. htd., unfurn.; vet. and wife; N. W. Beemer, Man. 2300.

CHEM. Engineer, wife—3-rm. apt.; southeast, vicin. 79th. Reg. 2171, before 5.

2½ TO 4 room furn. apt., reliable cple.; no children or pets. Wellington 8142.

5 OR 6 rm. apt. or house—N. or N. W., refs. Phone Bit. 8273 after 6 p. m.

2½-3 RM. htd. apt.—N.W.; quiet cpl.; no children or pets. Lawndale 2063.

FAMILY of 5 want 4-5 rm. furn. apt., N. side pref. Address N R 419, Tribune.

4 OR 5 rms.—Htd.; 3 adults; vic. 79th-st. Call Pullman 5548, eves. and Sun.

JAP-AMER.—Serv. man's fam. Needs 3-4, furn. or unfurn. Whi. 9025, after 5.

4-5 RM. apt. for 2 adults, north. A. J. Spinner, Har. 3514 or Sun. 8883.

3 OR 4 rms. fur. or unfur., young cple. and baby. Layden, Ard. 7674.

RETURNING service man—Desires 3½-4 apt.; prefer northwest. Ber. 7289.

APT. or hse.—2-5 r.; cpl. no chil.; furn. or unfurn.; N. of Foster only. Wel.7089.

DISCH. vet., wife—Idl. cpl., 2-3 r., furn.; to $75. Address H 115, Tribune.

YOUNG couple want 2 or 2½ rm. furn. or unfurn. apt. Sunnyside 5721.

3 ADULTS—Best ref.; 5 rms., heated; n. w.; 19 years present home. Pal. 7579.

NAVAL DOCTOR and wife desire furnished house or apt. Ken. 2228.

2 EMPLOYED ADULTS—3½-4 RM. APT. NORTH PREF. DEL. 2458.

SERV. man's wife will share apt. with same or bus. woman. Briargate 7293.

WANT 2½ to 3½ rm. unfurn. apt.—N. or N.W. Law. 9206, Sat. eve. or Sun.

RETURNED vet and wife des. 3-4-5 rm. unf. apt.; N.W. pref. Jun. 4271.

WANT 6 or 7 rm. apt., unfurnished; best refs. Rogers Park 5080.

QUIET ADULT FAMILY [4] NEED 5-6 R. NORTH; NO PETS. RAV. 8868.

3 OR 4 rm. apt.—North or N.W.; steam heat; $50 max. Bru. 9732.

2½ RM. KITNT. APT.; N. S. PREFERRED. BITTERSWEET 5023.

2½ RM. furn. or 3 unfurn.—Mother and child; N. or N.W. Lin. 6234, apt. 201.

NEWLYWEDS desire apt.; furn., unfurn.; good refs. Address T 267, Tribune.

Houses

MANUFACTURER
needs house, unfurnished, with 4 or 5 bedrms., 2 baths; family of 75; prefer North Shore; convenient transportation; to $150.
[No sales clause in lease.]
Greenleaf 7266, Evanston; Del. 3128.

URGENTLY need by Aug. 1st—6-7 rm. house, by United Airlines Captain and family; western suburbs. Hinsdale 2610 or Maywood 2393-J.

WANTED FOR SUMMER — Small furnished house or apt. in suburban area of Chicago; 2 adults; refs.
Address T 271, Tribune.

WILL pay up to $250 rent or will purchase 3 or 4 bedroom house on north shore. Address N S 460, Tribune.

Rooms

WANTED—Room and board. Refined business woman. Near lake. North side. Bus trans. Whitehall 5100, apt. 9C, eves.

WANTED—Board and room by refined gentleman in private home, near N. S. preferred. Address N R 538, Tribune.

Resort Properties

WANTED—Summer cottage for month or season; within 150 mile radius of Chicago. Tuxedo 7737. Korbel.

SM. SUMMER cott.—For sea.; 50 mi. radius Chgo.; nr. tr. Pk. Ridge 1323J.

Stores, Offices, and Shops

PRIVATE party—Wishes to lease loop bldg. barber shop or place to operate his shop; must have good loop bldg.
PHONE STATE 7773.

Miscellaneous

FARM or summer hotel accomdts.—Near Chgo., for 3 adults, 2 chil. Cen. 1257. Write R. Foster, 602 Deming-pl., Chgo.

HANDY man wishes storage space for services eves. Address T 258, Tribune.

TO RENT—STORES, OFFICES, SHOPS

7957 S. RACINE-AV.—Suitable for radio repair, millinery, bakery, tailor shop. Approx. 16'x45'. Immediate possession. SELZ & SOUTHMAN, Inc. Regent 8300

MAIL-TEL. — Comp. Secretarial Service. Executives & Representatives Service, Inc., 145 N. Clark. R. 605. Cen. 1226

32 N. STATE, S. W. cor. Washington—Attractive offices, $25 up. Swigart & Co., Room 909.

2202 DIVISION—Store, bank vault, concrete basement; steam; retail or light mfg. Possession. Randolph 0663.

SUBLET—3 rm. office; 64 E. Lake-st. PHONE AND. 5787.

STORE—In theater bldg.; gd. retail dist. $50. 4376 Elston. Pal. 7710.

333 N. MICHIGAN—Mail address; 24 hr phone service. Room 528. Fra. 7100

OFFICE and desk space—Mail and telephone. 800 N.Clark-st. R.229. Del.3123

STEAM heated store for rent—14x70; at 4920 N. Sheridan. Ph. Lon. 2454.

166 W. JACKSON BLDG.—Units 3,000 sq. ft. and 330 sq. ft. available.

TO RENT—STORES, OFFICES, SHOPS

CHICAGO-CLARK
BUILDING
800 N. CLARK-ST.
Modern office space, 300-2,500 sq. ft. Call at building or
ELI HERMAN CENTRAL 9517

STORE—On N. W. corner of Foster and Paulina; site of grocery store for over 30 years; may be used for drug store; 5 rm. flat over store may be rented with rental of store. Call Berwyn 5746 for further information.

166 W. WASHINGTON-ST.—Ideal central location; 20,000 square feet available; six floors; will rent all or any part; elevat. services; ntd., all conv. Mr. English
J. C. WILKINSON & CO.
33 N. La Salle-street Franklin 9213

PRIV. OFFICE AND RECEPTION ROOM SUITES, $40 up; SECRETARY SERVICE AT NOMINAL COST. ALSO UP TO 1,600 SQ. FT. DIVIDED INTO 6 OFFICES, VAULT, RECEPTION ROOM.
30 N. LA SALLE-ST. ROOM 300.

FURNISHED PRIV. OFFICES AND RECEPT. SUITES, $25. ALSO 2 PRIV. OFFICE SUITES, $50; SECRETARIAL SERVICE, $5 MONTH ADDITIONAL.
82 W. WASHINGTON. ROOM 420.

STONY ISLAND-AV. 79TH-ST.
1625 E 79th-st., large light modern offices; steam heat. Reasonable.
PETER TUTULES, INC., REALTORS.
1550 E. 67th-st. Midway 5100.

LAKE-ST. and AUSTIN-BLVD.
S. E. corner. 3 large light offices adj. dentist's office. Busy intersection.
PETER TUTULES, INC., REALTORS.
1550 E. 67th. Midway 5100.

STONY-ISLAND-AV. 67TH-ST.
6744-56 Stony Island-av. — 2d floor. 3,167 sq. ft. Will remodel to suit.
PETER TUTULES, INC., REALTORS.
1550 E. 67th-st. Midway 5100.

2296 CLYBOURN—Store and 4 rooms; living quarters and bath; stove heat. $27.50 per mo. Lincoln 2282.

OFFICE for rent—$25; 4924 N. Sheridan-road. Longbeach 2454.

INDUSTRIAL PROPERTIES

FOR SALE—3,250 SQ. FT.
1 story; concrete floor; 2 large drive-in doors, for trailers, power-gas. Also additional vacant to build; zoned for commercial. Open all day Sat. and Sun. for inspection. 1535 N. Lawndale-av.

COST $78,000—PRICE $30,000.
2860-62 Lincoln-av. at track; 15,000 ft. semi-fireprf.; freight elev.; good truck loading; poss. now; exc. for mfg., printing, food or liquor distributor.
R. J. FELBINGER & CO. REALTOR.
2344 N. Cicero-av. Berk 2000.

INDUSTRIAL property—Located Miami, Fla., available on long term lease by owner; river front property with railroad sidings available. Also adjoining property with or without sidings. State requirements in reply.
Address B L 37, Tribune.

NEEDLE TRADE OR LIGHT MFG.
2 Sty. brk., store and loft; 2,500 sq. ft. per floor; 2,000 sq. ft. basmt.; no posts; heavy wiring A.C.; stm. ht.; avail. Oct. 1. 1130 N. Milwaukee. Brokers co-operate; for appt. Ind. 5432.

FOR RENT or sale—4 story warehouse building in midtown section; approximately 20,000 square feet warehouse space; stores on first floor, all rented. Address N R 562, Tribune.

SALE—Fine brick foundry, machine shop; 16,205 sq. ft.; large lot; brisk heater and casting business; any hvy. mfg.; 139 mi. S. W. Chi.; 3 R. R. Address B L 10, Tribune.

FOR SALE—Garage bldg., 1 story, 16,000 sq. ft. 6136-46 Prairie-av. Price $24,000. For light mfg., storage, or auto use. Branigan, Randolph 7385.

960-2 MILWAUKEE-AV.—2 stores and lofts, basement; approx. 20,000 sq. ft.; $16,000. A. G. Lauterbach. 758 N. Ogden-av. Mon. 3822; brokers invited.

FOR RENT—1 sty. garage type bldg.; 10,000 ft.; 1 mile from loop; lower heating system; extra space for expansion. Address N H 447, Tribune.

STRAUS OFFERS
Lincoln—15,000, 1 st., B&M $37,500
Straus & Co., 120 S. LaSalle, Sta. 1945

SALE—Corner 1 story, 26,000 square ft. part crane space; ideal for hvy. and lgt. machine shop; post-war poss. Ran.2311.

FOR sale—1 sty. corner; automobile sales-rm.-cottage; nr. 47th; imm. poss. Edenburg, Calumet 4290.

SALE—ESTATE must sell; vacant; near loop; 20,000-40,000 sq. ft. I. Schuman Realty, State 3636.

Wanted

MANUFACTURER
wants approx. 15,000 sq. ft. to rent; concrete floor; 1st sty. or garage type, in vicinity of Clark to Cicero west and Chgo. to Lawrence north.
Address N K 70, Tribune.

WANTED—Constr. equip. yard by general contr., preferably within 4 or 5 miles of loop, from 4,000 to 6,000 sq. ft. One with small storage building pref. Address N R 279, Tribune.

WANTED TO BUY
or rent shop for spraying and baking; about 7,500 sq. ft. N.-N. W. or suburb on ground floor. Monroe 2717.

WANTED TO RENT—5,000 FT.
100 LB. FLOOR LOAD.
SPRINKLER.
HUMBOLDT 1676.

WANTED TO RENT—5,000 SQUARE FT. for storage. 1st floor space. Immediate occupancy; north, west, or northwest location preferred. Central Architectural Iron Works, 4227 N. Knox, Ave. 4100.

WANTED—Motor freight terminal; appx. 5 doors across the dock loading; also office space and must have sufficient yard for parking. M. P. Holland. Call Laf. 6480.

WANTED to rent—4 or 5,000 sq. ft. for light mfg.; heated, with power. N.W. side preferred. Phone Mr. Couch at Spaulding 3200.

WANTED—1st flr. or 1 story space; concrete floor; approx. 7,500 sq. ft.; immed. occupancy; near S. W. side pref. International Textile Co. Roc. 0311.

WANT to buy or rent—5 to 10,000 ft. mfg. district; woodworking; west side. ADDRESS N S 102, TRIBUNE.

WTD. to rent—With or without option to buy, about 7,000 ft. concrete floor, high ceilings, for factory. Gro. 3900.

WANTED 10,000 to 15,000 ft. Will buy with adjoining vacant. Zoned for mfg. Ideal Metal Prod. Co., 3231 W. Lake.

WANTED—About 4,000 sq. ft. for light manufacturing; north, west. State 3092.

WANTED—10,000 to 25,000 sq. ft. brick building. Broker's Co-operate. Fra.1266.

WANTED to buy—6-10,000 sq. ft., 1 or 2 sty., vic. 1 mi. lp. Monroe 5725.

BOATS, YACHTS, ETC.

WANTED TO RENT—CABIN CRUISER TO ACCOMMODATE 6 PEOPLE FOR SEASON OR PART, WITH OPTION TO BUY, RANDOLPH 7719 ANY TIME.

16 FT. Dodge open cabin, 45 h.p. Lycoming engine; sell or trade for ? Berwyn 7731 or see Sun. Channel Lake boathouse, Antioch, Ill.

17 FT. Century speedboat, 85 h. p.; overhauled and refinished. Sat. or Sun. after 11 a. m., 7530 W. Harrison, Forest Pk.

WANTED—BOAT IN GD. CONDITION; suitable for outboard motor; 14 or 16 ft. Will pay cash. Call Mr. Sherman, Spaulding 9500.

BOAT BUMPERS.
Starnes Parachute Service.
203 N. Wabash.

25 FOOTER—Pleasure boat, 6½ ft. beam; built 1944; 60 h. p. V-8 engine. $1,500 cash. Hollycourt 8285, evenings only.

SAILBOAT—STAR class; in good condition. Call Hyde Park 5306 before 11 a. m. or between 6 and 8 evenings.

18 FT. Chris-Craft—Like new; $1,900; 20 ft. Gar Wood utility, new, $2,100; priv. party. Winnetka 1636 or 3903.

3½ H. P. EVINRUDE TWIN—SIMPLEX STARTER; ALSO FISHING TACKLE. 6645 S. THROOP.

1944 CENTURY, 17 FEET, 140 H. P. MOTOR, 45 M. P. H. PRIVATE.
ADDRESS N H 98, TRIBUNE.

CENTURY Inboard, $495; outboard cabin cruiser, $450; 16 h. p. motor, elec. starter, $225; terms, trade. 5111 Ogden.

WANTED Pen Yan—7 or 8 foot Aero dinghy; any condition. Call Harvey 1756-W, Monday.

WOLVERINE boat, 12 foot; Johnson Sea Horse, '41. All equipment. See. 5457.

SAILBOAT—With aux.; sleeps 4; galley. At Montrs. 5:30-7:30 p. m. Arm. 6972.

CENTURY AND OWENS BOATS.
Maypole Boats & Mtrs. 5901 W Madison

16 H. P. JOHNSON RACING MOTOR. CRAWFORD 3932.

CENTURY runabout, 103 h. p., 18 ft.; A1 condition. Sup. 3366.

OUTBOARD motors and boat sales, rentals, repairs. 3620 N. Francisco.

LYMAN CRUISER, SLIP 13, BELMONT HARBOR. SEE SATURDAY.

OUTBOARD motors bought, sold, and exchanged. Any size, make. Sag. 5829.

WANTED—Outboard motors, reconditioned Independence 2815.

THOMPSON 14 ft. outboard boat, $95. Call Maywood 1292.

1941 CHRIS-CRAFT—17 ft. de luxe runabout. Ber. 2392, before 10 a. m. Sun.

LOANS—PERSONAL & BUSINESS

Personal, Property, Salary

MONEY
TODAY OR TONIGHT
Salary, Auto, Furniture Loans
Civil Service and Government Employes given special attention.
JUST PHONE
CITIZENS LOAN
CORPORATION

5 E. Jackson at State.	WAB.	5600
6240 Cottage Grove-av.	FAI.	0600
5967 W. Madison, at Austin.	AUS.	7300
749 W. 63d-st., at Halsted.	NOR.	5700
3401 Diversey, at Milwaukee.	SPA.	4300
1608 W. Belmont at Ashld.	LAK.	7300
6795 Stony Island-av.	BUT.	8700

EST. 1905.
Neighborhood Offices Open
EVERY EVE. TO 8:00 P. M.

LOANS to $300—Men and women. FAMILY LOAN CORPORATION. Convenient offices. See Phone Directory.

SALARY AND FURNITURE LOANS.
T. B. WARD, INC.
8 S. Dearborn, R. 408. Randolph 2060

PERSONAL LOANS..........$25 to $300
C. C. ERD.
7 S. DEARBORN. CENTRAL 4733.

HOUSEHOLD FINANCE CORP.,
111 W. Washington, R. 253. Fra.1082.

COMMONWEALTH LOAN CO.
1 N. Pulaski-rd. Rm. 415. Van 5040.

LOANS—$10 to $300. L. T. Baker & Co., 30 W. Washington, R.1407. Ran. 6151.

Business Loans

$350 TO $150,000
to manufacturers, foundries, stores, restaurants, taverns, dry cleaners, laundries, or for any business purpose. Also
TO BUY A BUSINESS
QUICKEST SERVICE, LOWEST RATES.
Central 6053, 111 W. Monroe-st., Chgo.
ASK FOR MR. MILLS.

$300 TO $10,000.
F. Boland, 9 W. Washington. Fra. 1966.

FINANCIAL

GET OUT OF DEBT
$500 in debts cost only $3.80 per mo.
MORGAN CREDIT ADJUSTMENT CO.,
20 W. Jackson-blvd. Wabash 5487.

WE settle your debt in full. Mercantile Adj., 308 W. Washington. Fra. 5757.

HEIRS: Cash for estate interests; mail details. Probate Finance, 155 N. Clark.

REAL ESTATE—GENERAL—

HOMES FOR GI VETS.
Simeon K. Markman, Realtor,
134 La Salle. State 2468

REAL ESTATE—APT. BLDGS.—South Side

IT'S TIME TO RETIRE . . .
So this owner is going to Arizona as soon as the 2 apt. bldg. he built in 1926 has been sold! Frame with asbestos shingle covering; but excellently built with a solid concrete foundation; good oak trim; 5-6 rooms; 2 stoves, 1 elec. refrig.; enclosed, heated sleeping porch; steam heat (oil burner); 50x125 ft. lot; 2 car heated garage; quick possession of 1st apt.; 2d now rented at $55. Phone Mr. Krueger.

DONALD F. MOORE, REALTOR
7748 S. ASHLAND. RADCLIFFE 7300.

99 UNIT—2½ to 9 rms. and 3 baths; 38 units rec. remod.; under F. H. A. approval; annual rental in excess of $67,000; this is a 3 story unfurn. bldg. in good physical cond.; privately owned; can be sold for cash or exch. for smaller property; grand oppor. to increase rents from $1061,000; owner in poor health, wishes to retire; buyers or exclusive agents only.
Address N S 201. Tribune.

HERE IT IS
South Shore 6 apt.; 6 rms., 2 baths; lge rms.; plenty of closets; 1 blk. to Jackson Pk.; 2 blks. to school; ideal shopping and trans. Income $5,070. Price $28,500. Can deliver at once.

GLATT & PRICE
6826 STONY ISLAND-AV. DOR. 8800.
6026 COTTAGE GROVE-AV. VIN. 6930.

Open House Sun., June 24, P. M.
6036 S. ADA. 2-5s, brick, 2-car garage, side drive; h. w. heat, stoker; 1st apt. vacant. Possession at once. Will be sold for $13,500 or best offer. M. Gerlich, Victory 3669.

Jos. Cacciatore & Co., Realtors
2354 WENTWORTH-AV.

4 FLAT brick—5 rms. each; steam ht.; 4 car brick garage; rent $2,034 yr.; very good investment; price $11,750; 65th near Normal-blvd.

2 FLAT, 2 rms. each; concrete foundation; 2 car frame garage; price $2,750; 42d and Wells.
PAUL F. SMITH VIRGINIA 1662.

SPLENDID HOME INVESTMENT.
6821 S. Harper-av.; 3-5s; encl. porches, giving 6 room effic.; solarium parlors; new roof; new hot water plant; all outside steel; modern bullwork in fine shape; ing in perfect condition; $14,500. Ph. owner, Mr. Heiman, Superior 4660.

DE LUXE 6 APT. BRICK
6-6's, 2 baths each; 60 ft. lot; 6 car brk. gar. Rental about $5,000 yr. Price $36,500. Possession 1 apt. Near 79th-Ashland-av.
Ryan & Co., 1546 W. 95th. Bev. 5747.

CO-OPERATIVE APT.
4 rms., 1 bath; overlk. Jackson Park at Midway. Elevator bldg. Soundly financed. Low equity price; restricted. Immediate poss. Call Dor. 2717.

SOUTH SHORE 2 APT.
5-6 rooms; modern bath, t. t. stove; refrs.; incl. 1 yr. insurance; $13,000.
MOSS-HARRIS CO.,
6760 Stony Island-av. Butterfield 7000.

DE LUXE 3 APT.
Near 79th-Wolcott; 3-6s; tile bath and shower stall; t. t. stoves, elec. refrig.; steam ht.; stoker; brick garage; terms. Mr. Larson, Hem. 7900.

A REAL BUY.
Stove ht.; 9 stores; 18 flats; Cottage Grove; income $10,662; less than 1½ % a rent. Price $47,500. Big net returns.
BOWERS-BALDWIN REALTORS.
3450 Indiana. Calumet 2411.

SOUTH SHORE—2 fl. brk; 6 rms. each; glazed porch; 2 car gar.; 50 ft. lot; $10,750; 2 fl frame; 6 rms. each; h. w. ht. 1st fl., stove 2d; $7,250; 6 rm. fr. resid.; frnc. ht.; $5,250. Sou.0220.

4428 S. LOWE—2 flat frame; 5-6 rms.; stove ht.; 2-car gar.; taxes $50. Pr. $3,000. Do not disturb tenant.
RIO REAL ESTATE.
2733 W. 63d. Pro. 6166.

3 FLAT frame—Both apts. avail.; h. w. ht.; lot 25x125; nr. 77th-Blackstone. 4 APT., brk.; in fine cond.; stm. ht.; always rented; low running expense; only $12,000. Knox, Triangle 6522.

2 APT.—3-3 brick; large sunny rms.; 2 rms. and finished porch each apt.; modern cabinet kitchens; new tile bath; oil h. w. ht.; 2 car brick garage; 2d apt. available purchaser. Beverly 8858.

CHATHAM 15 APT.
3-3s, 6-4s, 6-3½s; gross rent $8,190. $15,000 down; owner will finance.
J. Nowicki, 536 E. 88th-pl. Rad. 9649.

MODERN 3 APT., $10,500.
Oct. front; 5 rms.; electric refrig.; t. t. stoves; stoker; enclosed rear porches.
Drexel 4344.

2 APT. BRICK, $10,000.
7631 Green-st.; 5 and 6 rm. apts.; separate furnaces; 30 ft. lot.
SUTCLIFFE-PETERSON Tri. 6215.

MODERN apts.—6-6s; 2 full baths each; new refrigs. and t. t. stoves; apt. avail. July 1; 6 car brk. garage; $800 S. nr. Yates. Address N S 578, Tribune.

3 APT. brk.—H. w. ht.; $8,600; nr. 65th-May; 6 rm. 2d fr.; immed. poss.; includes 2 rms. furn. for rental; $2,300 cash, bal. on payments. Rad. 9601.

3 APT.—67th-pl. nr. Stony Island; all 6s; sun parlors and encl. pchs.; 3 car brk. gar.; well financed. Price $26,500. $7,500 cash. Wilkinson, Dor. 4400.

APT. NOW VACANT FOR BUYER.
3 flat brick, 5-5-5 lge. rms. in wonderful naborhood. Open house Sat. 3-5 at 7529 Cornell. $14,500. Buy, $4400. $2,175—PRICE $14,000.
EDGEWATER REALTY

REAL ESTATE—RESORT PROP'TY

Illinois

LIQUIDATION.
A very fine 6 rm. insul. home, WELL BUILT, in a setting beaut. landsc.; gd. trans., etc.; reas. priced for $4,250, cash or terms; inspection by appt. Write Frank Sampson, 3424 Lawrence-av., or ph. Key. 2060 or McHenry 674M2.

BEAUT. year around home overlooking Wonder Lake—6 rms.; oil heat; water softener; 112 ft. frontage; attached 2 car gar.; conv. commuting serv. to N.W. station; beach and good fishing. Phone Wonder Lake 211.

CHAIN O' LAKES REGION—Cozy summer cottage; close to Fox Lake; interior needs little work; just the place for week-ends; good fishing; $1,050; need only $300 cash. Address N C 254, Tribune.

Indiana

SIX bedroom face brick house, furnished —200' lake frontage; sea wall; riparian rights; fine landscaping; in Michigan, 4 mi. to Michigan City, Ind.; bus each hr.; 65 mi. to Chicago; also guest house attached with 2 bedrooms. Call Dearborn 6666, Chicago.

40 TRAINS DAILY, AT LAKE MICH.— $15 per mo. will buy large family cabin on large lot with trees; huge liv. rm. with cobblestone fireplace; bunk beds will sleep 4; run. water, elec. $1,795 total price with small down payment. Write Box 367, Michigan City, Ind.

COTTAGE site in Dunes near transp.— Price $100; clear title guaranteed. ADDRESS N B 106, TRIBUNE.

Michigan

SEVEN new cottages — Completely furnished; electric light; on Saddle Lake; good fishing, boats included; five acres of beautiful ferns and trees; outside fireplace grill; picnic tables; good road; 140 miles from Chicago. For information, write Joseph Roswear, Grand Junction. Phone Grand Junction 11.

WILL sell or trade—5 beau. acres wooded river frontage; 116 mi. from Chicago at Monticello, Mich., for lot on Pistakee Lake or Bay. Dor. 7311.

FURNISHED cottage—Screened-in porch; 3 lots with 150 ft. frontage; sand beach; electricity; shade; $2,600, ½ cash. Erwin Tinney, Fremont, Mich.

5 ROOM, furnished cottage—12 miles north of Benton Harbor; all modern conveniences; screened porch; bargain. Vanburen 8900, apt. 721.

NEW BUFFALO—6 rm. furn. cottage; bath, refrig. See Clogston, Sun. to Tues., Sturgeon Beach, or call Ind. 0187

SUMMER RESORT—Union Pier, Mich.; 16 acres; mod. 15 rm. house; other bldgs.; river front.; gd. fish. Cra. 0154.

Wisconsin

TO SETTLE AN ESTATE.
Fox Lake 9 room frame house on highway 33, rear fronts lake; insulated; 2 baths; h. w. heat; sewerage; el. lt.; fireplace; arranged for 2 apts.; 2 car garage rented.
7 room frame house; h. a. furnace; bath; sewerage; el. lt.; lot 56x200. INQ., GLISH, MAIN-ST., FOX LAKE.

SACRIFICE LAKE HOME
Built for year round use, huge wood-burning firepl., large liv. rm., 3 bedrms., elec. refr., stove, cabinet sink; about a mile to town, r. r. and bus; safe sand beach, fine fishing and hunting; 2 hrs. ride Chgo. $3,850, terms. ADDRESS C D 468, TRIBUNE.

FURNISHED summer home on Northern Wisc. lake; 4 bedrms., bath, kitch., living-dining rm.; slpg. pch.; sun pch.; servants hse.; boathses., 2 motor boats; canoe; rowboats; water system; elec. current; 5 acres. A bargain. Dickson-Ferguson Co., 1002 Judson-av., Evanston. University 8210.

$40,000 ISLAND estate near Minocqua, Wis. $6,500.
1 acre island cottage, new, $3,750. 100x300 ft. lake front lot and cabin. 1¼ mile East of Eagle River, on Catfish Lake. $1,3500 cash. Chas. Goodyear, Box 152, Minocqua, Wis.

ENTIRE private lake—About 60 acres in area, spring fed with large stream, surrounded by 200 acres of pine woods; secluded; has highway frontage; close to R R and town; utilities available; ideal for exclusive resort. Price $9,500. Address N R 224, Tribune.

WATERFRONT LOT
Will sacr. heavily wooded, about an acre in size; safe sand beach; good fishing; shrt. wlk. to town; r. r. 2 hrs. ride. ADDRESS N R 557, TRIBUNE.

POPULAR resort—75 mi. N. of Chgo.; 14 rm hotel, dining rm. and tavern on lake; fully eqpd. incl. pier and boats; fes filled for season; owner retiring; restricted Price $16,500; terms; immed. possession. Address B L 29, Tribune.

70 MI. N. of Chgo.—Beau. summer home overlkg spring-fed lake; 4 bdrms.; 2 baths; lge liv. rm., firepl.; 2 scr. pchs.; plbg., gas, elec.; 100 ft. frtg. gravel beach. J. E. Carey, Twin Lakes, Wis.

FOR sale—Lake Beulah, Wis.—4 room furnished cottage; elec. range; oil burner; large enclosed porch; boat; 40 ft. pier; $2,000. Write Walter J. Hammond, 1634 N. 35th-st., Milwaukee, Wis.

BIDS wanted—For 1.09 acres lake shore property with building, 24x32; good condition. Loc. west side, Big Stone Lake. Bids must be in by July 2, 1945. Write Carl D. Clark, Stone Lake, Wis.

CAMP LAKE—6 rm furnished cottage on ½ acre; 50 mi. N.W. of Chicago; running water; flush toilet and electricity. Owner, Hollycourt 3117.

ON Nippersink Country Club grounds—55 miles N. of Chicago. 5 rm. furnished summer home to sell or rent. Address N R 472, Tribune.

LG. 4 rm. cott.—10x24 ft. scrn. pch.; flush toilet; deep well; furn.; wooded, cor. lot; 50 mi. N. W. $2,850; $500 down. Address N R 203, Tribune.

LAKE GENEVA home—Glenwood Springs, Fontana; completely furnished 7 r., 2 b. lake front home; pier No. 116; $13,000. Tel. Rockford M. 1544.

CAMP LAKE, Center Lake Manor—Modern summer cottage. John Howard, Camp Lake, Wis.

LAKE GENEVA—Cedar Point Park; see this fine layout; lots from $400. Alfred Pederson, Williams Bay.

FOR northern Wisconsin lake frontage, farms, resorts, and business property, write Art Schmidt, Park Falls, Wis.

BEAU. wood., high lake lots, $75 each; nr. Dells. Address G 375, Tribune.

LOTS and cottages for sale—Lake Como Beach, Wis. Address B L 13, Tribune.

LOTS and cottages for sale—Lake Como Beach, Wis. Address B L 13, Tribune.

Wisconsin

MOST BEAUTIFUL LOCATION.
In Northern Wisconsin.
setting of birch and evergreen, with about 2,000 feet of sand beach. This 40 acres is the most ideally located resort in the North.
Nine cottages and cabins, six with redecorated interiors. All modernly furnished with new innerspring mattresses, springs, and overstuffed furniture. Each cottage completely equipped for light housekeeping. All cottages with screen porches, located within 25 feet of the beach.
In addition, completely redecorated small residence for use year round.
Large main lodge, which includes kitchen not complete and store. Garage with shop powerhouse adjoining, barn, boathouse and two ice houses. Building wired to state code with Westinghouse equipment. New factory re-built Hohler plant.
May be bought for $10,000 down. This property must be seen to be appreciated. We will send pictures on request.
[Box 162, Mercer, Wisconsin.]

Off the Beaten Path
Fisherman's paradise. Chock full of gamey bass, pickerel, and pike. A state hatchery right on shore. Wooded like the North Woods, yet only 59 miles Northwest of Chicago; 4 room post-war, carpenter built cottage; inside toilet; elec. $1,595 complete. Only $200 down, balance easy terms. On big spring fed lake with safe sand beaches. No trades. ADDRESS N H 582, TRIBUNE.

FOX LAKE, Wisconsin, resort for sale—Hotel, 14 sleeping rooms, 2 bathrooms, sitting room, dining room, kitchen, 2 bar rooms and dance hall. Lake frontage 240 ft. x 300 ft. deep; one cottage, one garage, and beautiful grounds. Can also be used as clubhouse. Mother must sell on account of sons in service. Sold by owner only. Price $18,500. Owner, Mrs. Mary Streicher, Apt. 7, 808 N. Van Buren-st., Milwaukee, Wis. Phone Broadway 3333.

REAL ESTATE—FARM LANDS

Florida

A HEDGE
AGAINST INFLATION
Owner will sell, between now and Nov. 15, 1945, a very desirable orange grove and home, with two tenant houses and barn, bordering a lake near one of Florida's thriving communities.
There are 100 acres in the grove, including 6,000 trees of high production capacity; the fruit sold this past season for $50,000; crop now set on the trees is estimated at 30,000 boxes; on the basis of present fruit prices, such a crop would bring $75,000, sold "on the trees."
If this grove should be purchased in October, there should be no income tax due on the fruit sold this winter, and if the inflation of Post-World War I. should be repeated after Japan falls, prices of fruit should increase and the grove sell proportionately higher.
The entire property will be sold under any one of the following options:
1. Cash payment, $220,000.
2. Cash payment, $150,000, plus mortgage of $75,000, payable in five years, interest at 5%.
3. Cash payment, $110,000, plus one-third of fruit for eight years.
Note: Under Option 3, the amount received for ⅓ of present crop could be deducted in full from cash payment, leaving the remainder the sole cash investment.
Owner has been offered $50,000 for the next crop. If your Income Tax Status is above the 50% bracket a prompt investigation of Option 3 should prove highly profitable.
Full details furnished on request. Address B F 24, Tribune.

FOR SALE—Six large lots, De Soto Co., Arcadia, Fla.; will take best offer. Address N H 52, Tribune.

Illinois

400 ACRES of rich land near Huntley—$65,000; gd. bldgs.; 2 houses, 2 barns, 3 silos, hog house, chicken houses, deep well; suitable for dairying or grain Taxes only $400. Poss. Oct. 1st. B. R. Guild, 3044 N. Cicero, Pen. 7129.

150 A's., all tillable; Central Iroquois co.; high production, substantial bldgs., flowing well; mile south Crescent City on concrete hwy. 49; tenant will stay; $300 ac. H. G. Perry, 531 Mitchell-av., Elmhurst.

120 ACRES—9 rm. house, barns; 90 acres plow land, 30 pasture; 55 mi. N. W. nr. Spring Grove, Jacob Fritz R. F., 2005 Sheffield, Lin. 1333, or McHenry 672R2.

108 ACRES—18 miles from Kankakee on Hiway 17; very good land; good bldgs.; nice 7 rm. house with furnace and electricity. $300 acre. 6825 Elizabeth-st., 2d fl. Hudson 3678.

80 ACRE improved farm, edge of town on concrete rd., 25 miles south; very good land; house, electricity, barn, chicken house, silo, etc.; good tenants; $17,000, terms. Cal. 2043.

GOOD COUNTRY COTTAGE, $3,500. Large garden plot; poultry house; inside toilet; elec. You'll like it. Phone Elmhurst 604.

27 acres—Black soil; 6 rm. home, farm bldgs.; nr. Itasca; only $13,500. Blair Rlty., Irving Pk. at U. S. 83

145 ACRE farm, substantial bldgs., on U. S. 12; 110 a. tillable, bal. timber and pasture. Make an offer. Pen. 9817.

REAL ESTATE—FARM LANDS

Illinois

369 ACRES—Feeding farm; good modern house, river and timber, scenic. Productive soil. Low price, $95 per acre.
100 Acres—Dairy; good bldgs.; spring branch; good soil; $165 per acre.
80 Acres—Dairy; exc. soil. Owner will sell personal and give possession if wanted. Settle estate $175 per acre.
32 Acres—Near Sycamore; good bldgs.; only $7,500. For app't phone or write M. O. Ellsworth, Ph. 318, De Kalb, Ill.

160 A. DANDY farm—Nr. Wheaton; $55,000.
A gentlemen's 268 a. country estate and farm, 26 miles n. w. of Chgo.
Neat country estate, 40 a., with new 7 rm. modern brick dwelling, landscpd.
280 a. good dairy and stock farm, nr. Roselle. Other good listings.
Box 423, Bensenville, Ill., for appt.

31 ACRES on Fox river front, Cary, Ill. House, 2 summer cottages, beaut. shade trees, orchard, priv. beach, 3 chicken houses, barn, and 5 misc. farm bldgs. Must be sold at once to liquidate estate in prob. court. Price $16,000 or best offer. For appnt. to see prop. phone Maywood 3060 or Monroe 5226, 11 a. m. to 3 p. m.

240 AC. dairy and stock farm—Ideally loc., 20 mi. S. W. of Chgo. stockyards, 14 mi. from Joliet; right for subdivision; fine bldg., plenty timber, fruit, and shade trees; 4 blks. from school and shop. dist.; poss. at once. Phone or write P. Chiappetti, 1318 W. 64th-st. Wen. 6642.

1 ACRE farm, 4 rm. house, basement; enclosed porch; 2 car garage; 2 chicken houses; large shade and fruit trees, $6,000. Owner Ernest Linder, Mount Prospect-rd., 13th house North of Mount Emblem cemetery.

34 ACRES, 40 miles west of Chgo.; 5 miles from Aurora; near paved hgwy.; bldgs. elect. Address N S 253, Tribune.

Indiana

NEARLY 2½ ac. in town on 4 lane hiway, only 19 mi. Chgo. limits; splendid bldg. site; ideal for poultry, gardening, or hiwy. bus.; very cheap and only $150 dn. Pul. 4000; eves., Ced. 6590.

Michigan

OUTSTANDING FRUIT FARM—76 A. 5 mi. from Niles on U. S. 31, 7 rm. modern farmhouse, elec. pump, basemt. barn, poultry house, 1,200 apple, 1,000 peach, 20 pear, 30 plum trees, 1 A. black raspberries, ½ A. red currants, 4 A. grapes, 20 cherry trees, all bearing, good crop. Tools optional, tractor, truck, Hardy Power sprayer. Price $16,000, half down.
110 A. 85 mi. from Chicago, PRIVATE LAKE, frontage on other good fishing lake. Complete set new buildings, 9 rm. main house, 2 baths, fireplace, oil heat, laundry, canning kitchen, water softener, 2 modern apts. for help, all fine new modern farm buildings, garage, barbecue grill and oven, 1,900 peach, 700 young apple trees, all in prime, 2 wells, 50 A. woods, remarkable crop peaches. Price $30,000, terms.
23 A. BEECH AND MAPLE TIMBER, 3 A. cleared, fine 5 rm. modern home, garage, poultry house, on excellent highway, 2 mi. from manufacturing town. Price $8,000.
40 A. GENERAL FARM on paved highway, 2 mi. Buchanan, Mich., good farm house, elec. pump, heavy timbered barn, extra productive soil, 2 A. potatoes, 3 A. rye, 3 A. corn, excellent crops, 50 peach, 40 apple, winter varieties, 5 A. good timber. Price $7,500.
Let us know your requirements.
McOMBER & CO.
Berrien Springs, Michigan. Phone 5611.

FOR SALE—10 acre fruit farm; 2 mi. from Big Rapids, Mich. Good soil; high elevation; modern 6 rm. stone bungalow; other buildings; only $5,500. C. E. Patterson, Big Rapids, Mich.

S. W. Michigan — Small-Large Farms. PARAS, REALTOR, HARTFORD, MICH.

FOR farms and summer resorts see Bangor Realty Co., Bangor, Mich.

FREE farm list—S. W. Mich. All kinds. ROESSLER, 53 W. Jackson. Har. 6737.

FREE list farm bargs.—S. W. Mich.; all kinds. Interstate Farms, 35 S. Dearb'n.

Minnesota

78 AC.—S. Minn. land, suit. liquor store, club. Richards, 1648 Jarvis, Chgo. 26.

Wisconsin

TWO 125 acre farms—To settle estate, on U. S. highway 45, 10 miles north of Illinois-Wisconsin state line; 2 complete sets of buildings, 3 silos, 3 flowing wells, electrified; family owned past 67 years; all black loam; 14 miles west of Kenosha; $145 per acre. Bryan Roberts, part owner, Burlington, Wis. Phone 66 or 784.

160 AC. farm—Good bldgs., elec.; possession any time; $4,500, ½ cash, bal. 5 yrs., 5%. Choice of 6 forties, Juneau co., $6 per ac. 3 ac., large house, needs some repair; elec., furnace, 2 blks. lake, bus; beaut. view; $1,650; ½ cash. 198 ac. nr. Portage, ¼ mi. Wis. river, $10 per ac. Jay King, Endeavor, Wis.

FOR SALE—160 acre farm on county highway, four miles from Wisconsin Dells. A "natural." A dandy spring-fed brook runs through the center of this farm. For the person with postwar plans THIS IS IT. Address B F 25, Tribune.

RAILROAD land grant lands. $4-$5 per acre for good farm land adapted for dairying, live stock, and grains; good roads, water, towns and markets. Send for booklet No. 5, R. S. Clear, Land Dept., Soo Line, Minneapolis, Minn.

FOR SALE—Improved and productive 80 acre farm in beautiful Door Co. Good buildings. Also Kangaroo lake shore frontage. S. J. Bagnall, owner, Sturgeon Bay, Wis.

MODERN DAIRY FARM.
200 ac.; bldgs. and fencing new; about 65 mi. from Chicago.
Call Monroe 0007, Mr. Wright.

40 ACRE dairy farm, 13 acre poultry farm, 10 acre place. All good bldgs. Write N. M. CHRISTENSEN, Elkhorn, Wis.

WHITE Water—36 ac. rich; mod. hse., fr. ht.; lake 1 side; sup. wtr.; exc. bldgs.; elec. $10,000. Address N S 579, Tribune.

WISCONSIN farm, located near city of 30,000. Trout stream running through land. Write Box 362, Eau Claire, Wis.

40 AC.—10 ac. lake; hunt. and fish.; easy tms. P. Gorichs, Medford, Wis., R. 3.

Miscellaneous

STROUT'S FARM CATALOG.
The BLUE book—bigger than ever! 132 pages—1,263 bargains Florida, Michigan, Wisconsin, Illinois, California, Oregon, and 19 other states. MAILED FREE. STROUT REALTY, 7-J S. Dearborn-st., Chicago 3. State 7975.

FARM Bargain Catalog—7 states FREE. Special service for those who state requirements and payment plan in first letter. United, 7-KH South Dearborn-street. State 7975.

POULTRY, CHICKS, & EQUIPMENT

AAA QUALITY CHICKS
All you want next Tuesday. Order now. We guarantee delivery on the day you want them. All steel starting batteries, finishers in 6 weeks. Combination starting and finishing battery for 100 chicks. All steel, $27.50.
Floor brooders, feeders, fountains, etc. Valentine Poultry & Equipment Co., 568 Washington-blvd. Dea. 0786-5768. Open Tuesday and Friday till 9. Closed Sunday.

ORDER YOUR CHICKS NOW
Hatcheries are sold out for balance of year, but we're able to get them. GIVE US YOUR IMMEDIATE ORDER for chicks in future. Call or come in and see us. We handle full line ARCADY, FULL-O-PEP, MASTER MIX, PRATTS, AND CONKEYS. Northwestern Flour and Feed Co., 4866 Milwaukee. Mul. 2030.

SPECIAL sale of over 200 pieces of used poultry equipment; starters, intermediate and finishing batteries. Come out any time Sunday to the Curtiss Candy Farm No. 32 [old Arlington Country Club], located 2 mi. West of Wheeling on Dundee-rd. Valentine Poultry and Equipment Co. Dea. 0786.

PAIR Egyptian geese; golden and silver Seabright bantams. 1448 Milwaukee.

FOR sale—1,000 1 year old hens. Inq. Harold J. Lemkuil, Sheboygan, Wis., R. 2

REAL ESTATE WANTED

SELL ACT NOW SELL
Get top price for your property. Call valuation dept. for quick action. 4 offices, 34 salesmen in Cook county. Satisfied clients our best advertisers.
C. T. MOORE REALTY CO.
Member Chicago, Evanston, Oak Park Real Estate boards.
1 N. La Salle, Rm. 1419. Ran. 4260.

ATTENTION.
Will buy 2 to 10 acres in county not in any town, on highway, not farther than 30 miles from Chicago. Land must lie high and dry at roadside level and well drained. Priced right for sale. Address N S 458, Tribune.

HAVE more than 100 buyers for bungalows and 2 flats—North or northwest. METROPOLITAN REALTY. 4102 Milwaukee. Mulberry 1212.

WANTED for cash—Choice vacant lot on North Shore in Glencoe or Highland-Pk. Prefer at least 100 ft. frontage, quick action. Address N S 555, Tribune.

VACANT LOTS
Immediate cash. City or suburb. Address N A 219, Tribune.

HAVE buyers for homes and apt. bldgs., N. or N. W. Lon. 7150. WALTER T. LARSON, 5159 N. Clark.

WANT store with liv. quarters above; private party; sub. or N. W.; have $4,000. Address G 225, Tribune.

WILL buy 2 or more lots on West side, up to 15 min. from city; either paid or not. Address N S 568, Tribune.

WANT—Frame cottage or residence or brick bungalow for cash; N. W. Chicago. Address C D 212, Tribune.

BUNGALOW OR APT.
In good location on South side; from owner. All cash buyers. Plaza 8855.

WANTED—5 or 10 acres, with or without house; near La Grange or Hinsdale. Address N S 427, Tribune.

6 RM. mod. bung. in Avalon Pk. for $12,000; auto. ht. pref. Describe fully. Address H 208, Tribune.

WANT home or flat bldg. on Northwest or North. Address K G 57, Tribune.

CONTRACTOR has all cash for old bldgs. Any loc. Address G 212, Tribune.

SELL YOUR HOUSE TODAY. CALL CENTRAL 2470 NOW.

SHANTY JOHN—OLD HOUSES, FLATS READY CASH Address F 509, Tribune

CASH buyers for homes and apartment bldgs., large or small. Ph. Dea. 1770

WILL PAY CASH for de luxe 2 flat on N. W. side. Avenue 1370.

SOUTH SIDE HOUSE, BUNGALOW OR 2 FLAT. BEVERLY 0814.

WANT 2 or 3 flat—N. or N. W.; close to trans.; cash. Address N K 191, Tribune.

WILL buy for cash—Store property with 1 or 2 flats. Address N R 497, Tribune.

REAL ESTATE—LOANS, MORTG'S.

WANTED—FIRST MORTGAGES.
Straight for 5 years.
On well secured real estate.
Variable rate depending on security.
AS LOW AS
4% interest semi-annually.
No other payments required.
BROOMELL BROS., INC. RAN. 9121.

3½ and 4% Money.
For choice S. S. mortgages, $500 to $40,000; am. mthly. pymts. for 15 yrs. PETERS & PETERS, 7923 South Park.

MONEY AVAILABLE.
Conventional and FHA Mortgages.
PROMPT SERVICE.
BEESLEY, 4219 Irving Pk. Pen. 2726.

WILL make or buy 1st mortgages on good South side impvd. property. Low rates W. L. SHARP & CO., 237 W. 63D-ST.

80% LOANS—24 HOUR SERVICE. Central Mtge. & Invest. Co. Sta. 5802

WE help you buy your home if you have not enough cash to pay dn. Dea. 3010.

AUTOMOBILES FOR SALE

Don't You Believe It?
We're Selling 'Em
and Cheap, Too!
Save $100 to $1,000
"AS GOOD AS GOLD"
We'll go out of "Our Way" to give YOU an honest square deal.
BECAUSE [1] We're out of the high rent district.
BECAUSE [2] We don't need fancy trimmings or high pressure salesmen.
BECAUSE [3] You don't pay for silk curtains, marble floors.
WE WHOLESALE
All Makes All Models
CONVERTIBLES
179 AUTOMOBILES
BELOW CEILING
DRIVE A CAR HOME TODAY.
'39s—'40s—'41s—'42s
Chevs.—Fords—Plyms.
Dodges—Olds—Buicks
'42 Buick sp. conv. cpe.; r. & h. $1,830
'42 Chrys. Wds., 4 d.; r., h.; fl. d. $1,932
'42 Ford 2 dr. de l.; htr. $1,211
'42 Buick sp sedanette $1,493
'42 Plym. 2 dr. sed.; htr. $1,250
'42 Chevrolet 2 door $1,165
'42 Willys sedan, 4 door $1,147
'41 Bantam station wagon $798
OPA on '42s only.
CITY
1718 SOUTH STATE
OPEN EVERY DAY TILL 7 P. M.
CLOSED SUNDAY

FOURTH OF JULY SPECIALS!
CHEAP USED CARS.
3333 N. ASHLAND.

BUICK '37—7 PASS.
Sedan; reconditioned motor; excel. tires; clean upholstery. A real nice car at $795; fully equipped.; terms, trade. 2811 N. CICERO-AV.

BUICK—'41 6 pass. sedan, model 90; driven so little it will pass for new; price $2,995.
NORTH SIDE PACKARD.
1809 DEVON-AV. BRI. 3100.

BUICK—1938 7 pass., very good cond., radio; ceiling $1,713. Sell for $1,095 6618 S. Western. Prospect 8811.

BUICK—'40 Roadmaster sedan. Must see to appreciate; $1,395. MOSS, 6727 S. WESTERN.

BUICK—'39 4 dr. sed.; r., h.; side mts.; orig. w. w. tires; perf.; ceiling $1,360; our price $1,195. 3955 N. Western.

BUICK—'38 Limit., 4 door, 7 pass. sedan; $850. 2324 W. Lake-st.

BUICK—'36 Special 4 dr. sedan; good transportation; $475. 2800 Peterson.

BUICK—'39, special, 4 door sedan; radio, heater. A beauty. $890. 3646 Broadway

BUICK—'38 2 dr. sed. $850. A-1 condition, Kenwood 0566 or Wentworth 0727.

BUICK—1940 5 pass. sed.; like new; prefer trade, terms; $1,100. Pls. 6611.

BUICK—1936 Special 4 door sedan; motor and tires perfect; $300. Eng. 0288.

BUICK—'39 sedan, 7 pass. $1,675 8959 S. ASHLAND. BEV. 7440.

BUICK—'41 4-dr. sed., $1,350; everything original; pre-war tires. Cap. 6174.

BUICK—'36 sed.; reas., $200. 5623 St. Charles-rd., Berkley. Hillside 1648.

CADILLAC
'40 MODEL 75 CONVERTIBLE SEDAN.
This car is strictly outstanding in the exclusive class where style, comfort, and performance are all included. Direct from the original owner; like new; $4,275. Cash—terms—trade.
JESSE M. CHASE
5718 Broadway. Longbeach 4500.

CADILLAC 1940 Model 75
Fleetwood; 5 passenger sedan with division; radio, heater, white wall tires; in excellent condition. Formerly owned by prominent Detroit automotive executive. $3,200.
NORMAN C. TOWNE, INC.
5137 Broadway

CADILLAC—'41 60 special 4 dr. sed.; 2 tone green. This car is the nicest Cadillac in Chicago. Runs and looks like new; rad., htr., seat covers. Will sell at ceiling or will trade; $2,894. Gas Station. 71st-Stony Island.

CADILLAC—1939, model 75; 7 pass.; radio, htr., w. w. tires, sidemount; lowest mileage car you can find; car is as new as the day it left factory; you will never see one like it in years to come; $2,105. 1601 E. 71st-st.

CADILLAC—1941 "60" Special 4 dr sedan; radio, heater; $2,894. Universal Motors, 2525 S. Michigan.

CADILLAC—1939 SED.; 7 PASS. $2,175
CADILLAC—'39 SED. 60 SPEC. $1,775
8959 S. ASHLAND. BEV. 7440.

'42 Chev. Town Sedan
STYLEMASTER; HTR.; OPA; $1,137.
STUDEBAKER
7730 STONY ISLAND. SAG. 8500.

'41 Chev. Master De Luxe Cpe.
HEATER, $962.
STUDEBAKER
6335 BROADWAY. SHEL. 4690.

CHEV.—1941 tudor sed. $1,092
ESSERMAN MOTOR SALES
Authorized New Car Dealer.
6130 Cottage Grove Mid. 0506

CHEV.—'39 2 dr. sed.; rad., htr. $695
CHEV.—'39 4 dr. sed.; rad., htr. $385
Open all day Sunday; eves. till 9.
BRADY'S, 6323 S. ASHLAND.

'41 CHEV. special de l. sport sed.; r., h.; good tires; fine serviceable cond.; $950. 6527 Roosevelt-rd. Lawndale 7800.

CHEVROLET—'36, 2 dr. sedan, radio, htr., good tires; only $395. Warren Pontiac, 3645 Southport-av.

CHEVROLET—1936 4 dr. trunk sedan; good running cond.; $350. Ked. 6799

CHEVROLET—'37 2 dr. sed.; radio, htr. Good running cond. $355. Normal 2177

CHEV.—1936 conv. coupe; $275; private party. Standard Sta., 22d-Archer.

CHEVROLET—'36 coupe; radio, heater; $325. 5806 N. Mulligan-av., aft. 7 p.m.

CHEVROLET—'35 de luxe 4 door sedan; equipped; $345. 3939 W. Washington.

CHEVROLET—'35 Master 4 dr. sedan; $175. Ph. Commodore 5502 Sat. only.

CHEV.—1938 4-dr. sed.; equipped with heater, etc. $465, tms. 1647 S. Pulaski.

Chrysler New Yorker
LOW MILEAGE '41 SEDAN
ORIGINAL PRE-WAR, HIGH TREAD WHITE WALL TIRES; BEAUTIFUL MIDNIGHT BLUE FINISH; LUXURIOUS CUSTOM BLUE BROADCLOTH INTERIOR; EQUIPPED WITH RADIO, LARGE AIR CONDITIONED TWIN HEATERS, OVERDRIVE, FLUID DRIVE, SPOTLIGHT AND FOG LIGHTS; YOU MUST SEE THIS GORGEOUS CAR TO APPRECIATE; OWNER WILL SACRIFICE $200 BELOW CEILING. PRICE $1,685; TRADES ACCEPTED; TERMS.
MUNSEN, 5325 BROADWAY

'42 CHRYSLER 7 PASS.
4 door sedan, fluid and overdrive, rad., htr. Goodyear Double Eagle Tires. Ceiling price, $3,768, our price $3,575. Terms, trade. Open eves.
WALTON. 2301 S. MICHIGAN.

CHRYSLER—'42 NEW YORKER SEDAN.
The finest, cleanest '42 ever offered; equipped; radio, heater; vacumatic overdrive; OPA ceiling, $2,131.
F-E-L-Z. 25 YRS. 1132 DIVERSEY.

CHRYSLER—'36 Airflow 4 dr sed.; rad., htr., overdrive; 2 spotlights; outstanding value at $595.
MARTY OPPMAN MOTORS,
2035 N. Cicero-av.

CHRYSLER—'37 Royal 4 dr. sed.; radio, htr., overdrive; $550.
MARTY OPPMAN MOTORS,
2035 N. Cicero-av.

CHRYSLER—1938 4 door sedan; radio, heater; overdrive; tires like new; perfect condition. $815. Will consider trade. Private. 1434 W. 67th-street.

CHRYS.—'38 4 d. 6 cyl. sed.; r., h. $740
Open all day Sunday; eves. till 9.
BRADY'S, 6323 S. ASHLAND.

CHRYSLER — 1940 convertible coupe; heater, radio, overdrive, fog lights; $1,312. Aberdeen 5360.

CHRYSLER—1936 4 dr. de luxe sed.; side mts.; rad., htr.; 2 spotlgts.; gd. cond.; $400. 5927 Indiana. Eng. 4356.

CHRYSLER—'38 4 dr. sed.; radio, heater; overdrive; very low mi.; car like new; $860, trade or terms. Pla. 6611.

CHRYSLER—'40 Windsor sed.; maroon uphols. and paint; good tires; $1,136. MOSS, 6727 S. WESTERN.

CHRYSLER—1937 SEDAN; ONLY $445. 8959 S. ASHLAND. ALWAYS OPEN.

CHRYSLER—'40, Windsor, 2 dr. sedan; rad. & htr., $865. Melrose Park 1861.

CHRYSLER—1936 4 door sedan; overdrive and heater; $250. Yards 9655.

CORDS—SUPER-CHARGED SEDAN.
CONVERTIBLES, ALL TYPES.
CORD PARTS AND SERVICE.
7320 STONY ISLAND.

CORD—'37 sport sedan; under low ceiling at $795; worth dble. 7424 Stony I.

DE SOTO—1937 4 dr. sedan; radio, heater. overdrive; car runs very good; will sacrifice over week-end. $395. Gas Station, 71st and Sony Island.

DE SOTO—'39 4 dr. sed.; rad., htr $875
Open all day Sun.; eves. till 9.
BRADY'S, 6323 S. ASHLAND.

DE SOTO—'37 4 dr. sedan, overdrive; new paint. $345. Priv. Arm. 8280.

DODGE—'41 Town sed.; ex. cond $1,406
ESSERMAN MOTOR SALES
Dependable Dodge Dealer.
6130 Cottage Grove Mid. 0506

DODGE sport coupe—1933 model; tires fair; priv. party; $225. 3834 W Berteau, cor. Elston.

DODGE—'36 4 dr. sed.; rad., htr.; needs body work; gd. motor. $200. Rav. 8550

DODGE—'38 4 d. trk. sed.; r., h.; gd. tires; $385. 5701 N. Ashland. Ard. 7817.

DODGE—1936 4 dr. sed.; excel. cond.; rad., htr.; $295. 958 N. California.

FORD—'37 4 dr. sed.; real buy at $295.
Ford—'36 5 pass. sed.; htr. $245
Open all day Sunday; eves. till 9.
BRADY'S, 6323 S. ASHLAND.

'41 FORD super de luxe 4 dr. sed.; r., h.; good tires; fine mech. cond. $1,169 6527 Roosevelt-rd. Lawndale 7800.

FORD—'39 "85" 2 dr. de luxe sedan; in very fine condition; $695. MOSS, 6727 S. WESTERN.

FORD—'42 super de luxe 4 dr. sed. thoroly recond. Ceiling price $1,306.50 OPA nec. Call Geo. Fleck. Est. 2329.

FORD—1935 sedan; runs very nice; will sell for $225; cash or terms. 7057 Stony Island-av.

FORD—'38 4 door de luxe sed.; radio, heater; $575. 3939 Washington.

FORD—'40 coupe; excellent tires; mech. perfect; $745. 1111 N. CLARK-ST.

FORD—1930 cpe.; $125. Belmont 1606 after 4 p. m. Saturday.

FORD—'37 85 sedan. Good tires. Full price $265. 2625 N. Cicero-avenue.

FORD—'31; 2-dr. sedan; $150; runs good. 4655 N. Winthrop-av.

AUTOMOBILES FOR SALE

DOYLE MOTORS
WE STILL HAVE
SHOWROOMS FULL
OF GOOD CARS
IN ALMOST
ALL MAKES, MODELS
Immediate Delivery
'42 Chrysler N. Y., 4 dr. de luxe sedan; rad., htr., overdrive; OPA. $1,975
'41 Buick sed.; rad., htr. $1,481
'41 Chevrolet sed.; htr. $1,093
'41 Hudson del. sed.; r., h. $1,169
'40 Dodge sedan; radio, heater. $895
'41 Chry. Windsor sed., r., h., f.d. $1,587
'39 Lincoln Zephyr sedan; rad., h. $995
'39 Dodge sedan; radio, heater. $795
'39 Hudson sedan; radio, heater. $495
'39 Pontiac coupe; radio, htr. $750
'39 Olds sedan; radio, heater. $795
'38 Studebaker sedan; rad., htr. $595
'38 Dodge sedan; radio, heater. $595
'38 Buick sedan Century; r., htr. $895
'38 Packard sedan; radio, htr. $595
'38 La Salle club cpe.; rad., htr. $795
'37 Packard convertible sedan. $695
'37 Dodge sed., radio, heater. $395
'37 Studebaker sed.; rad., htr. $395
'37 Pontiac sedan; rad., htr. $495
'37 Nash sedan; radio, heater. $395
'37 Buick sedan; radio, heater. $495
MANY OTHERS
BELOW CEILING
EASY PAYM'T PLAN
Open Daily Till 9—Sun. to 6
6111 S. HALSTED

RELIABLE VACATION SPECIALS
'41 PLYM., spec. del. sed. $1,123
'41 BUICK special sedanette $1,419
'41 BUICK super sed., r. h. $1,369
'40 BUICK super sed., r. h. $1,213
'39 HUDSON sed., Country Club. $937
'39 DODGE sed., like new, r. h. $813
Open evenings and Sunday.
JESSE M. CHASE
5718 BROADWAY. Longbeach 4500.

FORD—'41 tudor; mtr. overhled. $1,113
FORD—'38 convert. 4 dr. sedan. $675
FORD—'37 de luxe; radio, heater; needs metal work $269
FORD—'30 mod. "A" tudor $139
STALLWORTH MOTOR CO.
7400 STONY ISLAND. HYD. 3500.

FORD—'41 4 door sedan $1,040
ESSERMAN MOTOR SALES
Authorized New Car Dealer.
6130 Cottage Grove Mid. 0506

BRAND NEW
1942 HUDSONS
ALL MODELS
LIMITED SUPPLY—OPA
BERNARD BROS.
1038 Chicago-av., Evanston

HUDSON—1941 2 dr. sed.; small 6; first $1,050 takes it. Garage, 5733 Broadway. Sun. 9030. Panar.

HUDSON—'42 de luxe 4 dr. sed., rad., htr.; ceiling price $1,406; our price $1,195, OPA necessary. 6148 S. Ashland.

HUDSON—'41 6, 4 dr. sed.; htr., rad.; low mi.; $915. Dir., 1252 S. Kolin.

LA SALLE—Sedan, 1940; excellent condition; will trade for later or lighter car. 609 River-rd., Glenview.

LA SALLE—'35, trk. sed., r. h., like new, $460. Hol. 6610, or Davis 1622.

LINCOLN—1940
7 PASSENGER LIMOUSINE.
Jet black. This car has been privately owned, chauffeur driven, properly cared for. Car has radio, front and rear heaters, foglights, side mounts, white wall tires. Has been in storage for the past 2 years. The discriminating buyer will appreciate this car. The ceiling price on this automobile is $4,644. Our price $2,975.
RUBY CHEVROLET
1147 W. JACKSON. MONROE 8787.

LINCOLN ZEPHYR—'41 4 DR. SEDAN; radio, heater. Below ceiling, $1,850. 8600 COMMERCIAL. SOUTH CHICAGO BUICK.

LINCOLN ZEPHYR—'37, sedan, 4 door; rad., heater; excellent tires; ceiling pr. $781, sell for $495. 3625 Grand-av.

LINCOLN ZEPHYR—'38 convertible cpe.; completely overhauled; to close out today. $865. 8255 South Chicago-av.

LIN.-ZEP.—'39 4 d. sed.; r., htr. $900. Div. 7073. 631 Drummond-place.

LINCOLN—1939, sedan, 5 pass. $1,275, looks, runs like new. 3625 Grand-av.

MERCURY—1941 convertible coupe; radio, heater; exceptionally nice; only $1,510.
NORTH SIDE PACKARD.
1809 DEVON-AV. BRI. 3100.

MERCURY—'40 sed.; a very fine maroon car; $1,037.50. Also convertible coupes and sedans. Moss, 6727 S. Western.

NASH—'38 4-dr. sedan, 6 cyl., htr. See this one at $595
Open all day Sun., eves. till 9.
BRADY'S, 6323 S. ASHLAND.

NASH—1939 de luxe 4 dr. sedan; A1 cond. Radio, weather eye, heater, overdrive. Pri. party. $900. 2235 E. 79th. Sou. 4807. Sunday before noon.

NASH—'36 con. cp.; bel. ceil. $750. Garage, 5733 B'way. Sun. 9030. Panar.

NASH—'40 coach, wrecked, bent frame, etc. left front. $425. 5111 Ogden.

NASH—'29 4 dr. sed., $118; good run. cond. 2100 N. Oakley-av. Hum. 6752.

Olds.—'42 6 Sed. $1,450
Olds.—'42 6 Sedanette $1,450
Olds.—'41 8 4-Dr. Sed. $1,250
Olds.—'40 8 Torp. Coupe $995
Olds.—'40 8 Torp. Sed. $1,250
Olds.—'39 8 Sedanette $850
Olds.—'39 8 4-Dr. Sed. $895
'42s need OPA, all others without.
Open Eves. till 8 P. M. Closed Sun.
BIRD-SYKES, 2235 S. Michigan

OLDS—'40 70 4 dr. sed., htr. $825
OLDS—'39 70 2 dr. sed.; r., h. $695
OLDS—'38 4 dr. sed.; htr. $560
OLDS—'37 4 dr. sed.; rad., htr. $465
OLDS—'36 2 dr. sed.; rad., htr. $295
OLDS—'35 4 dr. sed.; htr. $225
Open all day Sunday; eves. till 9.
BRADY'S, 6323 S. ASHLAND.

OLDSMOBILE—'36 6 cyl. 2 dr. sed.; good run. cond.; must sac. $290. Vic. 6072, between 9 a. m.-3 p. m.

OLDSMOBILE—'36 sedan; rad., heater; good cond. $350. SAG. 2762.

OLDS—'39 club coupe; excel. cond.; rad., htr.; tires like new. $800. Bru. 1818.

OLDS—'35 2 dr. sed.; radio, htr.; good motor, tires; looks gd. $295. Pal. 4885.

OLDS—1932 sedan, $195. Sundays 10 to 1. 4914 W. 24th-place, Cicero.

PACKARD 1937 CUSTOM
7 passenger town sedan; has been in storage over 3 years; formerly owned by an eastern magnate. This outstanding automobile will please the most discriminating buyer. Actually must be seen to be appreciated. Will sacrifice at $1,000 less than ceiling. $1,663.
COOK COUNTY DISTRIBUTORS,
1340 W. 63D. WENT. 6200.

PACKARD—'40 SUPER CONVERTIBLE.
If you want one of the finest cars in Chicago, check this outstanding quality car, equipt. with radio, heater, white wall tires, overdrive. Finished in ebony black, upholstered with real black leather and a new buff colored top. OPA ceiling $2,275, our price $1,995 during our summer clearance sale.
M J Lanahan, Inc., 2542 S. Michigan.

PACKARD—'40 super 8 sed.; radio, htr., overdrive; perf. mech. cond.; exc. tires; appearance like new; only $1,775.
NORTH SIDE PACKARD.
1809 DEVON-AV. BRI. 3100.

PACKARD—1940 4 dr. 6 cyl. sed.; heater only; pract. new tires; an excellent purchase at $1,050.
MARTY OPPMAN MOTORS,
2035 N. Cicero-av.

PACKARD—1939 convertible coupe; radio, heater; side mounts; car spotless. Price way under ceiling at $1,975.
HILL MOTORS-PACKARD
640 Madison-st. Oak Park.

PACK.—'40 4 dr. 6 cyl. sed.; h. $1,045
PACKARD—'37 conv. sed. $545
PACKARD—'37 6 cyl. sed.; r., h. $485
Open all day Sunday; eves. till 9.
BRADY'S, 6323 S. ASHLAND.

PACKARD—'40 DE LUXE SEDAN.
Exceptionally clean low mileage car equipped radio, heater, overdrive; priced $1,295. F-E-L-Z, 1132 DIVERSEY.

PACKARD—120 sedan, '38; heater, spare tire, seat covers; body, equip., perf. cond.; exceptionally low mileage; $925; orig. owner. University 3730.

PACKARD—'40 SEDAN $1,095
PACKARD—1938 CONVRT. CPE. $795
PACKARD—1936 CONVRT. SED. $675
8959 S. ASHLAND. ALWAYS OPEN.

PACKARD—'38 Formal sed., model 1132; excellent mechanical condition; ideal for cab. $1,350. 11 Lake-st., Oak Park.

PACKARD—1937 120 4 dr. sed.; white wall tires; gd. running cond. $480. Pri. Call aft. 4 p. m. Ravenswood 6926.

PACKARD—8 1936 4 dr. sedan; very clean; no recaps; priv. party; $400. Liv. 0450.

PACKARD—'36; conv. coupe, new prewar top; exc. tires; $875. 5847 Augusta before 7 p. m.

PACKARD—'36 8 cyl., 4 dr. sed.; small lic.; $375; rad., htr. 5736 Pensacola.

PACKARD—1940 coupe; 5 pass.; r., h.; $975; easy terms. 8 cy. Bri. 5880.

PACKARD—'40, mod. 110 sed., htr., rad. Ovdr.; car like new. $1,050. Pla. 6611.

PACKARD—'37 Super 8 4 dr. sed.; $350 Owner. 7384 Clyde. Plaza 0541.

PACKARD—1938 7 passenger sedan; like brand new, $1,575. 2247 S. Michigan.

PLYM.—'41 SED., $870
OPA BASE PRICE 4-DR. IN TWO Tone and All Black Colors. Used as cab in small town. Terms, Trade. Open Eves. till 8 P. M. Closed Sun.
2235 S. MICHIGAN

PLYMOUTH—'36 4 dr. sed.; htr.; $275. 3100 N. Kedzie-av.

PLYMOUTH—'39 sed., $575; truck, 1930 Chev. Roc. 1015, or Roc. 1045.

PLYMOUTH—'42, 4-dr. sed. OPA; $990. 1025 N. CLARK. WHI. 8038.

PLYMOUTH—'41 sedan; with equip.; $1,000. Bel. 6339.

PONTIAC—1939 4 dr. sed.; radio, htr.; powder blue; car runs good; ceiling price $888; will sacrifice for $645 over week-end; cash or terms. 1601 E. 71st-st.

PONTIAC—1935, 6 cyl. convertible cpe.; rumble seat; no trade required. Under ceiling—a bargain at $295. 2833 W. Chicago-av.

PONTIAC—'41 4 dr. streamliner sed.; low mileage; good tires; will trade; $1,100. Dir., 1252 S. Kolin.

PONTIAC—'41 Custom Torpedo 4 dr. sed.; rad., htr.; low mileage. Will trade. $1,413. Normal 2177.

PONTIAC—'37 2 dr. sedan; radio and heater. $450. 2247 W. Race-av. After 7 p. m.

PONTIAC—'36 convert. coupe; A-1 condition; $315. Phone Euclid 9574 M.

PONTIAC—'39 4 dr. sed.; rad., htr.; good transportn.; $710. 2600 Peterson.

PONTIAC—1936 5 passenger sedan; A1. $210 cash. Garage, 4730 Harrison.

AUTOMOBILES FOR SALE

GUARANTEED SPECIALS
'40 OLDS custom sed., h., r. $1,250
'40 FORD club coupe, h., r. $744
'39 MERCURY club cpe., h., r. $888
'38 LIN.-ZEPH. sed., h., r. $795
'38 BUICK spec. tour. sed., h., r. $775
'38 FORD 2 dr. tour. sedan $500
'37 PLYM. 4 dr. sed., h., r. $470
'37 PLYM. 2 dr. sedan $415
'37 FORD 2 dr. sedan, h., r. $375
'36 CHEV. de l. 4 dr. sedan $440
MILLER-LADDEN MOTORS
9070 South Chicago-av. Sag. 2930.

EXCELLENT BUYS
'41 CHEV. 2 dr. sed., rad., htr. $995
'41 DE SOTO 4 dr. sed., r., h. $1,145
'41 FORD 2 door sed., r., h. $1,045
'40 PONT. 4 door sed., r., h. $945
'40 WILLYS coupe, rad., htr. $645
'40 DODGE 4 dr. sed., rad., h. $895
'40 FORD coupe, heater $745
'41 CROSLEY station $645
'39 CHEV. coupe, heater $495
'39 LA SALLE 4 d. sed., r., h. $745
'39 CADILLAC 4 dr. sed., r., h $845
E-Z terms. Trades accepted.
1111 N. CLARK-ST.

BUICK—'41 7 p. sed.; r., h.; w.w. $3,113
Buick—'40 7 p. sed.; r., h.; w.w. $2,275
Olds—'41 6 p. c. cp.; r., h.; hyd. $1,525
Chrys.—'41 6 p. c. cpe.; fluid dr. $1,437
Stud. '41 Cham.; 2 d. s. r., h., o'd. $1,075
Stude. '40 Comm., 2dr. sed.; r. h. $1,069
Olds. '37 4 d. sed.; r., h. $490
Buick, '37 spec. 2 dr. sed.; r., h. $375
Plym., '37 2 dr. sed.; htr. $430
Ford, '30 Model A sed.; r., h. $150
MANY OTHERS TO CHOOSE FROM.
GORDON BUICK
6637 S. Western-av. Prospect 0500.

MERCURY—'39 tudor sedan $806
CHRYSLER—'38 fordor sedan $750
PLYMOUTH—'38 tudor $594
MERCURY—'41 fordor $1,363
PLYMOUTH—'41 fordor sedan $1,088
OLDS.—'41 fordor sedan $1,594
MOST CARS HAVE RADIO, HEATER.
NO TRADE NECESSARY.
J. A. Lavery Motor Co.
Authorized Ford Dealer.
6127 COTTAGE GROVE, MID. 5300.

PONTIAC—'41 sedanette; two tone gray and blue; w. w. tires; heater only; an outstanding value, $1,200.
MARTY OPPMAN MOTORS,
2035 N. Cicero-av.

PONTIAC—'41 Torpedo club coupe; radio, htr.; $1,070. Belden, 4748 W. Chicago.

ROLLS ROYCE—'34 7 pass. sed.; like new; Vogue w. w. tires; $1,500. Jas. F. Goodwin, 5725 Broadway.

ROLLS ROYCE—'29 5 pass. sed.; perf. condition. $850. 1614 W. Montrose.

'41 Stude. Champ. Club Sedan
RAD., HEATER, $1,075.
STUDEBAKER
1834 Ridge-av., Evanston. Open Sun.

STUDEBAKER — 1940 champion; 4 dr. sedan; good tires. $625. See at 2411 N. Pulaski-rd., weekdays.

WILLYS—'37 coupe, good running condition, perfect tires, $295. 3520 ARCHER-AV.

WILLYS—1941; 4 cyl.; yellow-brown station wagon; good condition; pr. $865. 4528 Dubois-blvd. Brookfield 1250.

NEW 1945 school bus; also White 1938 bus 400 Lake, Maywood, Ill.

TRUCKS, TRAILERS AND TRACTORS

NEW 1945 FORD TRUCKS
134 inch wheelbase.
With or without 2 speed axle.
OPA certificates necessary.
J. A. LAVERY MOTOR CO.
Authorized Ford Dealer.
6127 COTTAGE GROVE. MID. 5300.

28 PASSENGER BUS
on White chassis with Wayne bus body; late model; automatic doors; low mileage; excellent condition thruout; used exclusively by a girls' academy. Will sell below ceiling.
DOYLE MOTORS, 6111 S. Halsted.

FORD 1945 Tandem 6 yd. dump truck, 8 yd. ends; also new tandem 26 ft. semi-trailer
BRAUD MOTOR SALES
6647 S. WESTERN. PROS. 9500.

TRUCKS.
4 pickups, 1936 to 1941.
6 panels, 1934 to 1940.
5 stakes, 1931 to 1941.
3 ton G. M. C. tractor, 1940.
2 ton White tractor, 1938.
1940 Fruehauf refrigerator, 20 ft.
6020 COTTAGE GROVE.

NEW 1945 DODGE TRUCKS
½ TON PICKUP AND OTHER MODELS
"Dependable Dodge Dealer."
ESSERMAN MOTOR SALES
6130 Cottage Grove Mid. 0506

NEW FORD 40 PASS. BUS.
'39 WHITE SCHOOL BUS.
'39, '40 FORD DUMPS.
'40 CHEV., C. O. E.—C.+C.
'30 DIAMOND T DUMP TRUCK.
30 OTHERS—ALL MAKES, MODELS.
Nelsen-Hirschberg, 5133 Irving Park.

C55 INTERNATL. tractor—Excel. cond.; F. W. D. equipped with large power winch.
G. M. C. 2 ton C. O. E., with panel body, 6x6x12 ft.; will sell body or chassis complete; stake body, 7x7x16 ft. Colonial Gas Station, 18th and Canal.

1940 INT. D-60 5 Ton—Take 16' body.
1941 INTERNATIONAL K-7 TRACTOR.
10 Dumps, 41s and 42s; 4 & 6 whlrs.
5—1½ and 2 ton stake body trucks.
2 Reefer bodies, 2 new stk. bodies; barg.
20 others. 4545 W. Madison. Man. 7772.

RUBY HAS THE TRUCKS
29—ALL MAKES
7158 Stony Island Fai. 9600

PICKUPS—PANELS
TRACTORS.
7300 Stony Island-av.

'41 FORD C.O.E. '39 Dodge trac., 5 t.
'41 G.M.C. Dump. '41 W.A. 20 White.
5 trailers, 26 ft. '37 Diamond T.
E-Z terms. 2120 S. WESTERN.

G. M. C. STAKE BODY 1½ TON truck—Well maintained; must be seen to be appreciated. Bengson Warehouse, 3919 Milwaukee-av.

FORD—1939 Coe 16 ft. Stake body. New motor. OPA ceiling. B. & W. MOTORS. 827 W. 35TH-ST.

BIG DISPLAY OF BODIES.
trucks, cars, baggage trailers.
HARRY B. HARMER.
7735 Stony Island. Regent 3810.

2½ TON Ford—1940; large stake body; with driver, by week, month or year. Call Atl. 9772, 2-5 p. m.

1½ TON FORD — 1936; stake body.
1½ TON DODGE—1937; stake dump body. Call 2-5 p. m., Atlantic 9772.

1—S24 INTERNATIONAL 1½ ton dump truck; 8 gd. tires, 32x6; gd. running cond. 1850 N. Keystone, after 5 p. m.

'40 CHEVROLET panel truck—Rad., htr. Perf. cond.; priced for quick sale. DOYLE MOTORS, 6111 S. HALSTED.

G. M. C. 1 ton panel—Motor overhauled; body very clean; orig. finish; tires A-1. Must sell. 2491 Milwaukee.

ONE A. C. Mack, one 10 wheel Ford dump. 3037 Fletcher-st.

CHEVROLET tractor — 1939; 2 speed axle. Excellent condition. Che. 1334.

1936 INTERNATIONAL C40 dump trucks, 2-3 ton; good cond. Van. 8480.

1937 FORD refrigerator body, dual whls., heavy duty; exc. cond. Van. 8480.

TRUCK—G.M.C. 1937 ½ ton panel; reasonable. 1819 S. May-st.

CHEVROLET — 1936, 1½ ton chassis. Fairfax 2070.

'41 CHEVROLET tractor—Comp. eqpd.; like new; must sell. 3241 W. Ogden-av.

1930 AUTO CAR—Dump body. Melrose Park 1861.

1936 G. M. C. stake body truck—Long wheel base; $535. 1159 S. Cicero-av.

1938 INTERNAL. ½ T. panel truck. National Arts Studio, 308 S. Market.

DUMPS, STAKES, TRACTORS—'37-'42; buy, sell. 1230 S. Ashland. Can. 9767.

1935 4-TON Reo dump—6 good 900x20 tires. Dickert & Sons, 2333 N. St. Louis.

DODGE—1941 Truck Chassis. $695. 8959 S. ASHLAND. ALWAYS OPEN.

'41 CHEV. C.O.E. tractor with 20 ft. trailer 3623 W. Grand. Cap. 9447.

1938 DODGE ½ ton panel truck. 3727 N. New England.

Wanted

WE BUY TRUCKS
ALL MAKES—MODELS
NELSEN-HIRSCHBERG FORD
5133 IRVING PARK. AVENUE 7070.

BRING TRUCK, GET CASH
Tractors, trailers, and dumps.
Seeley 5577. 2120 S. Western.

WANTED—Boulevard truck, suitable for transporting carpet cleaning equipment from job to job. Call after 6 p. m. Curry. Hyde Park 5781.

WANT ½ ton panel or pickup—Must be clean. Pay cash. Calumet 1233.

HAVE all cash for good used truck—Any model. Rockwell 0575.

URGENT need for heavy duty stake or tractor and trailer. All cash. Man. 7772.

BUSINESS man needs 2½ ton or 1½ ton pickup or panels. Mansfield 7766.

PICKUPS, PANELS, STAKES.
Top cash. CAPITOL 1105.

AUTO REPAIRING AND EQUIPMENT

DRIVE OUR CARS
while yours is being repaired.
NOTHING DOWN, 24 MOS. TO PAY.
Work guaranteed, free towing, complete overhaul; all makes; expert body and fender work, painting, upholst., welding, brakes relined, radiators repaired.
KIMBALL MOTORS
3420 Irving Park Irving 3642

H. D. MAGGIO MOTORS
AUTHORIZED NEW CAR DEALER.
COMPLETE REPAIR SERVICE
Motor overhld.; body and fender work. Complete paint job, $75 and up. NOTHING DOWN—18 MOS TO PAY. Drive our cars for a nominal charge.
1637 N. CICERO-AV BERK. 3122
Open Evenings 'til 8. Closed Sundays.

DRIVE A 1942 CAR WHILE
your car is being repaired; $2 day.
TAKE 18 MONTHS TO PAY
WRITTEN GUAR.; NOTHING DOWN.
DAWES, 2309 S. MICHIGAN
All phones Vic. 0909. Day-night towing.

NEW and factory rebuilt 1939 to '42 Ford and Chevrolet engine block assemblies. Guaranteed. Chicago Engine Rebuilders. Calumet 6454.

CRANKSHAFTS GROUND IN THE CAR OR TRUCK. MANNING. Dor 7790

CHRYSLER and Plymouth outdoor NEON sign. Spaulding 9470.

GUARANTEED recapping and vulcanizing. SERLIN TIRE CO., 1400 S. Michigan.

AUTOMOBILE LOANS

We finance individuals
buying cars from priv. parties
WINTER-HIRSCH
1842 S Michigan Calumet 4290

AUTO AND TRUCK LOANS.
Maximum Cash.
Bring Title. 15 Min. Service.
Credit Loan. 303 S. Racine. Mon. 5354.

AUTOS TO RENT

UP TO DATE PASSENGER CARS. TRUCKS—Chev., G. M.'s, 1½ ton panel stakes; low rate by hour, day, wk., yr. HERTZ DRIVURSELF. Del. 7272.

AUTOMOBILES WANTED

BELMONT 0423
The MAGIC NUMBER that will give you the uppermost cash for your car
Wanted 1932 to 1942
All Makes—All Models
Bonus for radio, heater
A bonded buyer will call at your home or office
2625 N. CICERO-AV.

C CALL! C
U U
R R
T T
I I
MOST $ FOR
YOUR CAR
STEWART 7406
7406 S. HALSTED

M-U-R-P-H-Y
"THE SMILING IRISHMAN"
Offers You
1. CEILING PRICE
2. No bickering
3. Courteous treatment
4. Fair dealing
You See, We Are Direct Factory New Car Dodge Dealers and Have Our Reputation to Maintain. So Stop in and Give Murphy a Call.
BERKSHIRE 6600
2650 N. CICERO
EST. A QUARTER OF A CENTURY.

GENERAL MOTORS
DEALER
PAYS HIGHEST
CASH PRICE
V-E Day Has Come and Gone
HIGH USED CAR PRICES WILL SOON BE GONE.
SELL YOURS NOW
WE WILL COME OUT. CALL
ROCKWELL 4060
3152 Ogden at Kedzie
OPEN EVES. TILL 9—OPEN SUN.

SELL YOUR CAR
WITH CONFIDENCE
Full Ceiling Price
EXTRA ALLOWANCE
$40 FOR RADIO, HEATER
If you can't come in—We come out.
CALL
FRANK CASEY
KEDZIE 8181
3939 WASHINGTON

KNOW YOUR DEALER
LAWDER BROS., INC.
ESTABLISHED 1890.
FOR HIGHEST CASH PRICE
Bring car and title for quick deal.
TRIANGLE 2500
6900 VINCENNES-AV.
1 BLOCK WEST OF STATE-ST.

SOUTH SIDERS
WE NEED YOUR CAR
WE'LL COME ANYWHERE
QUICK AND MOST CASH
REGENT 0616
RONNIE MOTOR SALES.
7625 STONY ISLAND.

? CAR SELLERS ?
TRY THEM ALL
THEN CALL BER. 3133
FOR BEST OFFER
ANY MAKE OR MODEL.
1621 N. CICERO-AV.

HELP! HELP!
WE ARE DESPERATE FOR CARS.
Will pay top dollar plus extras.
QUICK ACTION CALL
SPAULDING 3940
OR BRING CAR TO
3940 W. GRAND-AV.

WE PAY HIGHEST CASH PRICES for old junk, wrecked autos or trucks. We come out and pick up promptly. World's Largest Auto-Truck Wreckers. WARSHAWSKY & CO. 1900-24 S. STATE. CALUMET 6800.

JESSE M. CHASE
25 RETAIL STORES IN 8 STATES.
Full value paid for good used cars.
5718 Broadway Longbeach 4500

We will still pay you top cash for your car. Call or drive to GLENN E. HOLMES, INC. 30 W. LAKE-ST. RANDOLPH 7171.

WE'RE DESPERATE—WE NEED CARS. AND SO WE WILL PAY MOST CASH FOR YOUR CAR.
PHONE VICTORY 4141

WE'LL BUY YOUR CAR.
M. J. LANAHAN, INC.
2543 S. Michigan. Cal. 7300.
Open till 5:30 p. m. Closed Sundays.

WOULD like to buy late model convertible coupes in good condition; am in a position to pay cash. Mr. Sidney, Berkshire 6140.

SERVICE MAN.
Transferred west; wants late model to take wife and baby; all cash; from original owner. Roc. 2350.

FORDS ONLY
THE MOST CASH.
KILDARE 2066.

WANTED—Chrysler, Plymouth, De Soto or Dodge from original owner; pay top price with cash. Mr. Olson, National 2020.

HAVE IMMEDIATE NEED FOR GOOD USED CARS; TOP PRICE; ALL CASH. Wentworth 2712.

PONTIACS WANTED
BITTERSWEET 7120

WANT TO SELL YOUR CAR FOR CASH? C. ZEPP. Ford Dealer, 2950 Lawrence. Jun. 8810

WOULD like to buy a late model car at once—Have all cash. PHONE EDGEWATER 4309.

NEED 10 CARS AT ONCE!
WILL PAY HIGH PRICES
FOR THEM. BUCKINGHAM 1333.

GOOD USED CARS.
SOUTH SHORE BUICK, INC.,
1441 E. 75TH. MIDWAY 6400.

WANT GOOD CAR—ANY MAKE; CASH; NEED BADLY TO USE FOR WORK. SO. SHORE 6564.

WANTED—Cadillac, Studebaker or Nash sedans or coupes. Will pay all cash. NATIONAL 2022.

DEFENSE worker wants late model car—Will pay good price; have all cash. Call Palisade 0780.

WE WILL COME OUT and look at your automobile. Just call us. We will pay cash. Mulberry 7770.

WANT cars—Any make, year, model; any condition; all cash. Will come out. 44 N. Laramie-av. Columbus 8942.

WANTED—Chevrolet, Ford, or Mercury from orig owner; pay top dollar with cash. National 2021.

CASH FOR YOUR CAR.
SEE PETERSEN.
2401 S. Michigan. Victory 6500.

WANTED—Pontiac, Buick, Oldsmobile or Cadillac from original owner; pay top dollar with cash. Nat. 2022.

SEE OTHERS FIRST—THEN SEE US Highest cash prices for your car. M and K, 7711 S. Halsted. Rad. 5858.

DESPERATE for 3 good cars—Prefer to buy from original owners; have all cash. MR. GOY, LONGBEACH 2937.

WANT A LATE MODEL CAR—Prefer good condition and tires. Have cash. PHONE LIVINGSTON 3343.

AM in dire need of 5 cars in good condition; am in a position to pay cash. Mr. Swanson, Berkshire 6140.

TOP dollar for a '40-'42 model clean car—Any make. 5631 Lake-st., 2d fl. Estebrook 6690.

NEED a late model car, tires and condition important. Will pay all cash. Call Mr. Lampe, Prospect 7664.

WANTED—Good car for cash; for use in essential work. Atl. 3100, apt. 736.

HAVE ALL CASH for late model cars. 6115 N. Clark. Sheldrake 0431.

WANTED—Lincoln, Lincoln Zephyrs; all models. Wright, Rogers Park 8842.

WANTED—Wrecked car or cars that need repair work; any year. Calumet 1233.

SEEKING good '42 automobile. Call Armitage 3221 after 5:30 p. m.

EX-SERVICE man wants station wagon. Yar. 7877.

1937 OR later model car—Good cond.; cash; by navy ofcr. Ph. Berwyn 2449-W

TOP DOLLAR FOR ALL MODELS. CLARK-MAPLE CHEV., 1038 N. Clark

EX-SOLDIER would like to buy car. Will pay cash. Call Lawndale 4212.

HAVE CASH for late model cars direct from owners. Lakeview 6092.

'37 PLYMOUTH 2 door or coupe from orig. owner. Address N R 237, Tribune

WTD.—Late model car from owner. Crawford 4275.

USED '38 or '39 Ford, Mercury wanted—Will pay ceiling price. Winnetka 4226.

WANT to buy clean cars from original owners. All cash. Belmont 0179.

CASH FOR YOUR CAR—'32 TO '42. 6827 N CLARK. Rogers Park 5443

PONTIAC—'40 OR '41.
Tel. Univ. 2767 aft. 6 or Sat. and Sun.

TOP DOLLAR FOR ALL MODELS. CLARK-MAPLE CHEV., 1038 N. Clark.

RETURNED vet. wants '37-'41 Chev., Ford or Plym. Ray Weaver, Mans. 6540

PACKARDS WTD. — CALL CAL. 7400. Packard Motor Car Co. 2457 Michigan.

1940-'41-'42 LINCOLN Zephyrs—Pref. bad motors; top prices. Villa Park 1936.

VET. wants car—Reas.; cash. 4150 W. Harrison, print shop. Sac. 2185.

STILL PAYING TOPS!
GOODRICH, 1811 Irv. Pk. Wel. 6162.

WANTED—'35, '36, or '37 car from original owner. Corp. Cohen, Fai. 9383.

VETERAN wants good automobile 843 N. California. Armitage 9533.

AUTOMOBILES WANTED

SELL YOUR CAR NOW
OPA PRICES
DROP 4% IN JULY
WILL PAY CASH
CEILING PLUS EXTRAS
FOR RAD., HTR.—OVERDRIVE
2644 N. CICERO
CALL US—OR COME OVER
BERKSHIRE 1260
Open Evenings
SUNDAYS TILL 6 P. M.

DOYLE
6111 S. HALSTED
WILL PAY
THE MOST CASH
FOR YOUR CAR
ALL MAKES, '35 to '42.
Convince Yourself
CALL NOW! DOYLE
NORMAL 3217

CALL
KILDARE 2880
WE PAY THE LIMIT
IN CASH
FOR CARS '34 TO '42
ANY MAKE OR ANY MODEL
CALL US
OR
COME TO
2811 N. CICERO
OPEN EVES. AND SUNDAY

WE'LL BUY IT
HIGHEST PRICES
IN
CASH
ANY MAKE OR MODEL
PHONE MR. HENSEN
Longbeach 6636
WE WILL COME OUT
OR DRIVE TO
4464 BROADWAY
OPEN EVENINGS UNTIL 9 O'CLOCK.
ALL DAY SUNDAY.

5c
IS ALL IT WILL COST YOU TO GET
Highest Cash Value
FOR YOUR CAR.
JUST PHONE
Van Buren 9800
INDEPENDENT MOTORS
[33 Years of Fair Dealing.]
2700 W. MADISON-ST.

PHONE
SEELEY 6500
YOUR CAR IS WORTH MORE TODAY.
We will give you an honest valuation.
DON'T HESITATE
NEW CARS WILL SOON BE HERE.
DRIVE OUT
1150 W. JACKSON-BL.

W-A-N-T-E-D
DEAD OR ALIVE
CONVERT. COUPES
HIGHEST PRICES PAID
MR. GOY
LON. 2937 5325 BROADWAY

F-E-L-Z
Buys Cars
Top Ceiling Price
Paid, Plus Bonus
For Heater, Radio, etc.
1132 Diversey Gra. 2810

CHICAGO HIGHEST
PRICES PAID
ALL MAKES—ALL MODELS
BERKSHIRE 2620
SANDRA MOTORS, 2255 N. CICERO.

1902-1942
USED, WRECKED, BURNED, JUNKED CARS, BUSES, TRUCKS. BEST CASH PRICES. MARTIN—DIVERSEY 2772.

AUTO AND HOUSE TRAILERS

IF YOU ARE THINKING of a house trailer why not visit the CHICAGO TRAILER MART for accurate information and prices on all makes and models.
We invite you.
It's easy to find.
CHICAGO TRAILER MART,
1815 Indiana-av. Vic. 5133.
OPEN SUNDAY.

NEW LIGHTHOUSE TANDEMS
CLOSING OUT—NEW STREAMLITE, GLIDER AND UNIVERSAL.
All Types Luggage Trailers
Will accept anything of value in trade.
7300 STONY ISLAND. DOR. 1678.

ALMA—1945—CONTINENTAL.
World's most livable trailers.
New, used. Terms. Sell and buy!
Ted Kelm, 8255 S. Chicago. Bay. 3587

1945 SCHULT Liberty—Tandem wheels, new tires, brakes; used; $375 up; very easy terms. We buy, sell, rent, finance. Donn's, 7424 Stony Island, Dor. 5000.

NATIONAL trailer—28 ft. x 8 ft.; elec. refrig.; bottle gas; awnings; forced air circulation; Nelson Dolly and many other extras. 879 Campbell, Calumet City

AMERICA'S FINEST NEW TRAILERS—TRAVELITE SUPERIOR, ROYCRAFT. USED BUYS. WE ALSO BUY. Op. eves. 9317 COTTAGE GROVE. RAD. 0212.

MOTOR bus seats, cushions, bodies, glass, misc. parts. Martin Auto Parts, 2046 Dominick-st. Div. 2772.

KOZY COACH—NEW MOON—TRAVELO Terms-Trade. Also will buy. Huyck & Crist, 6430 Stony Island. But 2900

28 FT. cust. tand. Moon type—Elec. refrig.; masonite ext.; good cond.; $885 today. 8255 South Chicago-av.

TANDEMS and used bargains—At State Line, Rt. 12-20-41. Whiting 2199. Save at Hawkins in Indiana.

HOUSE trailer—3 rms.; 25 ft.; like new; priced reasonable. Harvey 1237-R.

ORR & ORR National American Tandems. Used. Access. We Buy. 7350 Stony Isld.

SMALL HOUSE TRAILER FOR SALE BERWYN 2974.

1941—21 ft. Indian; perf. cond.; reas. 13413 S. INDIANA-AV.

HORSES, HARNESS, AND WAGONS

50 HEAD OF NICE HORSES.
All types and colors; some ideal for country home and children; a horse for every purpose; $100 up; all sold with a guarantee. Bill Schmidt, Golf-rd. at Harms. Skokie 2405.
Open Sunday and evenings.

REG. Tenn. walking horse, sorrel, 5 years old. Palamino mare, the right color, 3 and 5 gaited horses. Buy a saddle horse you can ride. Rubber tired buggy. A-1 condition and good pony buggy. Fox View stables, 5 miles south of Aurora on highway 31.

FOR sale—American riding mare 14.3 hands, five year sorrel, privately owned and ridden, plenty of life, gentle as kitten. Can be seen by appt. only. Pat. Newcastle 2911.

HACKNEY poney—5½ yrs. old; new harness. Also Standard bred bay gelding, 5 yrs. old; rides and drives. Carawin Farm, Route 66, W. of route 45, near La Grange.

PRIVATELY owned and raised 4½ yr. old chestnut gelding, 14 mo. training, ride or drive. Must sell due to illness. Wheeling 99J.

EX. nice walk., trot. horse; liver chestnut. Has been shown, always in the money. Leav. state next week. See this horse. Best offer. Blue Island 3985.

30 CITY broke horses, single wagons and harnesses; 30 head of work farm mares and horses and double harnesses. Blue Front Stables, 4175 Emerald-av.

5 GAITED beautiful bay gelding—Gentle; for lady or child; will win in small shows under novice rider; an all-family horse. Mulberry 5195, Mr. Watson.

BEAUTIFUL 5 YR. OLD 3 gaited Chestnut horse, lady broke. Can be seen at 7236 Higgins-rd.

WANTED—100 fox farm horses. Will pick up as far as 100 mi. from Chgo. John Madsen, Agent, Box 41, Naperville.

SADDLES—2 low-ropers, $100 each; 1 western, $75; 1 bridle—the kind you want. 8222 S. Champlain. Tri. 1375.

BROWN mare 5 yrs. old—Sound; ride or work. $250 takes her. 110th and Ridgeland, Ridgeland Farm, Worth, Ill.

GENTLE saddle horse—Real pet. sound. Del. 7269. 816 N. Sedgwick.

40 RIGS, horses, wagons, and harnesses. 1037 Washburne

WORK horse—Sorrel, 8 yrs. old; bargain; single harness. Ber. 0959.

PONIES, harnesses and saddles — 120 Naperville-rd., Westmont, Illinois.

BROWN and white Pinto western broke saddle horse. Priv. pty. Mans. 2926.

FINE western saddle — A-1 condition. Phone Glenview 270.

BUSINESS DIRECTORY

SPECIAL RATE TO CALIFORNIA
MOVE FULL OR PART LOADS
UNION VAN LINES, INC.
155 N. Clark, Rm. 907. Cen. 1591.

MOVING.
CALIFORNIA AND WEST COAST.
Low rates; complete service.
MONARCH SHIPPERS, INC.
236 N. Clark-st. Rm. 400. DEA. 1577.

MOVING, HAULING—REAS. RATES. ANYTHING—ANYWHERE—ANYTIME. HAR-BERT EXPRESS, PLAZA 5492.

PAINTING AND DECORATING.
Good Work; Good Service.
Johnson Decorating Co., Hem. 6644.

PAINTING, calcimining, Kemtone, and washing, clean work. Humboldt 6031.

MOVE anywhere—Save 35%; no crating. GENERAL MOVERS. MONROE 4870.

MOTORCYCLES AN. BICYCLES

SCOOTER, LIKE NEW, 1945.
5739 S. Christiana. Hemlock 6842.

'35 HARLEY 74—Buddy seat; good cond. 6340 Minerva, apt. 208.

SCOOTER [no motor]—$45; Midget race cars; some 4.00x18 tires. 5111 Ogden.

MOTO-SCOOT—New and used. No prior. nec. 5916 Cermak-rd., Cicero, Ill.

MACHINERY AND EQUIPMENT

For Sale

AUCTION
Woodworking Mach.
COMPLETE CHAIR MAKING
PLANT CONSISTING OF
6 in. B. B. moulder; Onsrud W-240-C router; automatic turning lathes complete; clamp carriers and clamps; automatic chain feed, rip saws; 42 in. and 30 in. endless bed drum sanders; automatic spindle sanders; 36 in. B. B band saw; 4 B. B. shapers; boring machines; bending equip.; complete set of chair mach.; dust collecting system with blower and cyclone, etc., etc.
ON THE PREMISES OF THE MILWAUKEE COUNTY HOUSE OF CORRECTION, 6081 N. 43D-ST., MILWAUKEE, WIS., ON MONDAY, JUNE 25, 1945, AT 11 A. M.
MEYER-GRONIK CO.,
407 N. Water-st., Milwaukee, Wis.
Broadway 3388.

BRAND NEW
AIR COMPRESSORS
1 to 10 h.p.; immediate delivery.
Authorized distributor of Wayne Industrial air compressors.
GOODMAN-CAMRAS COMPRESSOR CO.
809 W. LAKE-ST. MONROE 3143.

IN STOCK—NEW
FANS—BLOWERS
Ventilating equipment of all kinds installed complete.
Edison Elec. Co., 743 W. Lake, S. E. corner Lake and Halsted. And. 5273.

FOR RENT
Caterpillar 50 Diesel tractor with 6 yd. scoop, Caterpillar 40 Diesel Bulldozer, Austin trench machine, Model 60-21.
RANIERI & CO.
Call Morton Gr. 1760 or Ber. 0815, eves.

DOALL surface grinder, G-7, with chuck, $2,000 or best offer. Illinois surface grinder with 6 in. x 17 in. magnetic chuck, $475 or best offer.
ALGONQUIN TOOL & DIE CO.
4417 W. Rice-st. Albany 1601.

SEE US FIRST.
NEW AIR COMPRESSORS
ALL SIZES, SINGLE AND 3 PHASE WELDERS AND FANS OF ALL KINDS. Edison Elec. Co., 743 W. Lake, S. E. corner Lake and Halsted. And. 5273.

1 NO. 2 Brown and Sharpes complete with motor drive. Has wide slides. 1 No. 0 Brown and Sharpes full automatic complete with motor drive. May be seen Sun. Barclay Control Co., 1545 N. Central. Mer. 7644.

300 FACTORY TRUCKS
Portable elect. and hand elevators.
200 ft. roller conveyor.
Industrial. Phone Monroe 8554.

NEW—IN STOCK.
ELECTRIC MOTORS
Single and three phase.
ALLIED MACHINERY & SUPPLY CO.
548 W. MONROE. FRA. 9874.

SET of unused refrigeration repair tools, including gauges, maniford, halide torch, adapters, at '41 wholesale prices. Mauck, 4417 N. Clifton, 10-12 Sunday, a. m.

LOGAN type Quick Change Gear Box—Converts Logan or Ward lathe to quick change lathe. $69.50 complete. Reywood, 3088 E. Grand, Detroit, 2, Mich.

4½x5 BRUNSWICK-Kroschell ice machine—Complete with 10 h. p. motor; V belt drive; shell, and tube condenser. Aaron Iron & Metal, 2656 S. Damen.

HAVE set of die casting tools for one of finest cigar lighters ever made; also large quantities of parts, ready for assembly. Phone Saginaw 0633.

FANS
12"-16" OSCILLATING FANS.
Also draftless air circulators. Sup. 2852.

LANDIS shoe machine, 1937 model. No. 12 G stitcher, model 104, L. H. finisher. Model A jack. ¾ h. p. motor. Good condition. Graceland 0408, eves aft. 5.

LAUNDRY EXTRACTORS—ALL SIZES. Tumblers, presses. Open Sunday 1535 N. Lawndale-av. Ph. Spa. 0480.

SYERS CRANE; ½ YARD OWEN BUCKET. EXCELLENT CONDITION. PHONE VILLA PARK 1900.

20" OHIO B. G. shaper, exc. cond.; 16"x8 ft. Q. C. G. tool rm. eng. lathe. fully compl. M. Schaffer. She. 8172.

LARGE LAUNDRY WATER softener tank, including minerals; can be seen any time. Chapland Mfg. Co., 1956 W. 59th-st.

FOR sale—3 motors, G. E., A. C., 1-5 h. p., 1-3 h. p., 1-1½ h. p. Phone Superior 1660. Ask for engineer.

No. 3 HEAVY duty Blanking press; 1⅛" stroke; 4 spindle drill press. 7045 HIGGINS-RD. NEWcastle 7637.

2 SOUTH BEND lathes with drive-all and motors; 16" swing, 10 ft. bed; 14" swing, 8 ft. bed. 1614 W. Lake-st.

EXHAUST fans—12" to 36"; also elec. hand drills. New. Phone Maywood 34.

JIG SAW—24 in.; quarter horse power motor. Rep. 4686. Call after 6 p. m.

AIR COMPRESSORS—1 to 10 H. P. National, 1915 S. State. Cal. 2770.

GLOBE hydraulic hoist for sale — Call State 0235.

BLOWERS, fans, exhausters—Used, rebit. Gen. Blower, 405 N. Peoria. Can. 6340

NEW and used heat treating furnaces. ACME FURNACE CO. Mich. 4494.

1 NEW 8 inch Sparkler electric filter. Kedzie 8200.

1 PORTER Cable wet sander, 220-440 3 ph. Haymarket 5775.

HAND screw machine—1 inch capacity; 15 collets included. Call Kildare 6314.

HEAVY duty electric power winches. MONROE 0706.

RAYMOND separator—Laboratory type; slightly used; bargain. Lakeview 1605.

BARRETT lift truck—1½ ton capacity; $150. Lafayette, 3461. Mr. Cohen.

TOP PRICES FOR USED MACHINERY AND TOOLS. HAYMARKET 0777.

NEW—used—rebuilt electric motors, ¼ to 1 h. p., 1 and 3 ph. Lon. 7793.

Wanted

5,000 LBS. ⅛ in. x 5/32 round edge flat wire; half hard; 4,000 ft. ⅝ x .028 seamless steel tubing; 1,500 ft. 35/64 O. D. x .049 seamless tubing Armitage 3301.

ELECTRIC MOTORS WANTED.
D. C. or A. C., up to 500 h. p.; new or used; fair prices. Call, phone, or write full particulars. Arthur Wagner Co., 1436 W. Randolph. Mon. 7409.

WANTED—Up to 2,000 lbs. ¼" bright basic wire, 6 ft. to 12 ft. Also 2,000 lbs. 3-16" 6' to 8'. Might use some shorter lengths. Better Housewares, 2018 Central-st., Evanston, Ill.

MILLING MACHINE.
Shaper, 7 in. or large am. machine such as Atlas or Burke. Phone Key. 1331 or ADDRESS N S 400, TRIBUNE.

WANTED—Mill 2 roll water cooled 12x 32 Birmingham, or similar make; also, water-cooled rolls of various sizes. Box K, Arlington Heights [Ill.] Ph. 1324-R.

WANTED—Screw cutting metal lathe, 9", 10", or 12" S. over 30" between centers. Must be good. H. Mesick, R. 1, Box 178-B, Dundee, Ill. Phone 429-W.

WANTED—Pony planer, 20" or 24" head, with 110-220 single phase motor. Belt sander, 6' or 8' table; and bench sander with motors. Estebrook 0009.

SCALES WANTED
Factory, counting, and platform scales. Beuckman, 2441 N. Pulaski. Alb. 0006.

WANTED—Arter Rotary Surface Grinder, model A, 1-12" or a Heald. William Reid Co., 2271 Clybourn. Div. 3766.

WANTED—1 Becker No. 2 Vertical Milling Machine or a small Gorton Vertical Miller. Address B L 35, Tribune.

WANTED—From private party, small shaper, band saw and 1 h. p. compressor. Must be reasonable. Call Gro. 5550.

1 LATE model No. 2 Universal milling machine; with accessories. Laf. 4400, days; Hyd. 1379, eves.

USED BOILER WANTED—40 H. P. high pressure; vertical or horizontal. Indiana Professors, Auburn, Indiana. Phone 75.

BRIDGEPORT or Index vertical milling machine—Lease or purchase. Your price. Varney Screw Products. Lin. 2263.

WE want blowers, fans, exhausters—Used. all types; top prices. We rebuild. Gen. Blower Co., 405 N. Peoria. Can. 6340.

TOP PRICES FOR USED MACHINERY AND TOOLS. HAYMARKET 0777.

TOP prices for punch presses, used machinery, and tools. Monroe 2117.

USED MACHINERY WANTED.
TOP RATES PAID HAY. 4676.

WANTED—Gorton or Deckel pantograph engraving machines. Randolph 6957.

ROLLER pipe cut-off machine, power driven; small size pref. Mon. 0203.

WANTED—Vertical milling mach., Bridgeport or next size larger. Man. 5483

REED-PRENTICE No. 2 or Gorton 8D vertical milling machine. Lack. 0701.

WANTED — AUTO BODY EQUIPMENT—spray gun, air hammer, etc. Lin. 4151.

WANT—12 in. swing lathe; private party. Weekdays, 6-9 p. m., Lakeview 4501.

WANTED — Delta or Craftsman wood working machinery. Phone Ind. 2815.

CHIP wringer wanted—2 bushel. RANDOLPH 7657.

JEWELRY, DIAMONDS, OLD GOLD

CASH FOR YOUR DIAMONDS
HIGHEST PRICES PAID.
Old Gold, Pawn Tickets Bought.
Member Chicago Assn. of Commerce.
AMERICAN
DIAMOND SYNDICATE
37 S. WABASH-AV. 3D FLOOR.

GET OUR CASH PRICE
BEFORE SELLING.
Diamonds, Watches, Pawn Tickets.
THE U. S. LOAN BANK,
10 N. CLARK-ST. 6TH FLOOR.

DO YOU WANT MORE CASH?
We pay highest current prices or make loans on your diamonds and jewelry. ILLINOIS STATE PAWNERS ASSN., SECOND FLOOR, 140 N. DEARBORN.

TOP PRICES PAID—DIAMONDS. Watches, Old Gold, Silver, Pawn Tickets
JEWELER'S EXCHANGE
32 N. STATE, 11TH FLOOR.

I PAY HIGHEST PRICES FOR GOLD, DIAMONDS, JEWELRY, WATCHES. LLOYD J. BUTLER, 133 N. CLARK.

FULL value for diam., watches, old gold. ROMACK DIAMOND EXCHANGE. 7 W. MADISON, AT STATE. RM. 501.

5.10 CT. DIAMOND in man's ring, $875. Levinson's Loan Bank, 739 N. Clark-st.

ILL. Diamond Syn.—Cash dia., old gold, pn. tick Dea. 6711. 5 S Wab. R. 812.

CAMERAS AND OPTICAL GOODS

CASH FOR YOUR CAMERA—EQUIPMT.
CAMERAS—ALL MAKES AVAILABLE.
General Electric Exposure Meters.
Paper—Flash Lamps.
PROJECTORS, ENLARGERS, LENSES.
Movie Film—Cut Film—Packs, 35 mm.
CAMERAS—DARK ROOM SUPPLIES.
CALL FOR PRIORITY INFORMATION.
Op. dly 6 p.m.; Thurs.-Sat. 9; Sun. 10-5
BOLOTIN CAMERA EXCHANGE.
729 W Roosevelt. Can. 2112.

BASS wants used cameras and photo apparatus badly. Pay top prices. Phone, write or call. Saturday to 1 p. m. BASS CAMERA COMPANY, 179 W. Madison-st., Chicago 2, State 7410. Over 34 years of photo specialization assures satisfaction.

LEICA—35 mm. 1/1000 sec. case, with f:3.5 Elmar lens, chromed model G. with copying attachment and leather case. Monday, Calumet 3663. Norman.

WANTED—Sept. 35 mm. cameras. Not interested in any other make. Pal. 2789. Test Co., 4801 Montrose. Pal. 9617.

SPOT CASH FOR YOUR CAMERA. Chicago Camera Co., 2324 S. Michigan.

AUCTION SALES

SEE ad under Machinery and Equipment. MEYER-GRONIK CO. 407 N. Water-st., Milwaukee, Wis.

HELP WANTED OMITTED ONLY ON SATURDAYS

Because of newsprint restrictions, Help Wanted and Employment Agency ads are omitted on Saturdays.

This enables the Tribune to utilize to the best advantage of readers and advertisers the total weekly supply of paper allocated to such advertising under the Tribune's paper conservation program.

For Chicago's biggest job directory, consult tomorrow's Sunday Tribune.

MUSICAL INSTRUMENTS

Pianos and Organs

AMAZING OFFER — A used converted spinet piano only $119 on 30 days' free trial with minimum payment; terms $3.50 week; free delivery. Fireproof Warehouse No. 39, South Ashland-av. at 39th-st. Open until 9 p. m.

STUDIO TYPE SMALL UPRIGHT. Ideal for beginner; fine make; beautiful mahogany; specially priced at $135, due to lack of floor space. Other fine uprights from $55. GULBRANSEN Factory, 820 N. Kedzie.

USED GRAND AND UPRIGHT PIANOS.
Used grand pianos $495 up
Used upright pianos $135 up
NOW ON SALE.
Kimball Factory, 2611 S. California.
Open daily, 9:30 a. m. to 5 p. m.

CASH FOR PIANOS
Top prices. All makes and all types.
BOULEVARD 2300

USED SPINET.
Also a limited number of New Pianos now available for immediate delivery. BALDWIN PIANO CO., 323 S. Wabash.

FINE Baldwin grand—Beaut. tone at big sacrifice. North Shore Piano Mart. 6230 Broadway, Op. Tues., Thurs. eves.

GOOD upright piano, $75, guaranteed; also grand, reasonable. South East Piano Exch., 2105 E. 79th. Sou. 4715.

SACRIFICE baby grand, $375; also new Spinet, $334. Louis XV. 6242 Grand

MODEL M Steinway mah. grand—Barg. MOIST PIANO CO., 5509 Broadway.

WALNUT finish baby grand piano—Excellent cond.; priv. party. Rog. 7602.

LOUIS XV Walnut Apt. Grand.
Also Midget Upright. 5137 W. Diversey.

PIANO—CABLE. 559 BRIAR-PLACE. BITTERSWEET 0752.

NEW Spinet Piano, $334. Also Steinway Grands. Victor Warehse., 4809 Lake.

BABY grand—Mahogany; good condition. Phone Albany 9662.

BABY GRAND—Mahogany case; good cond. Owner. Phone Irving 9775.

HARDMAN and Peck Baby Grand—Good condition guaranteed; $420. Sun. 6643.

Miscellaneous

BANJOS—Tenor, Mandolin, Ukulele.
GUITARS—Modern makes. $15-$18-$35
VIOLINS—Old and New... $15-$18-$35
DRUM SET—3 pc., with accessories. $75
Bows-Strings-Cases. 914 MAXWELL-ST.

ACCORDION—120 bass. Italian; good cond., $85. 754 N. Damen, 1st fl.

SAX—Martin B Flat tenor; A1 cond.; $175. 5927 Indiana, 1st fl. Eng. 4356.

ALTO sax.—Perfect cond., beautiful playing tone; $60. Eng. 2774.

LATE 1944 model piano accordion. Call Humboldt 2339.

SET of trap drums. Call between 9 a. m. and 3 p. m. Ravenswood 4411.

SAXOPHONE, 3 accordions, 2 exercising machines. 452 E. 75th-st.

Wanted

PIANOS WANTED
CALL
WENTWORTH 8724
HIGHEST PRICES
PAID FOR
UPRIGHTS—PLAYERS
SPINETS—GRANDS
We Go All Over

PIANOS WANTED
BEST CASH PRICES.
COLUMBUS 8200
South Side: Bayport 2422
Oak Park: Village 7694
VOSS & WEEG PIANO CO.
5665 W. MADISON-ST.
CALL US FOR A SQUARE DEAL.

PIANOS WANTED
Highest Cash Price
OUR BUYERS
CALL ANYWHERE
IN CHICAGO AND SUBURBS.
Cash Immediately
Dorchester 0911-0839

PIANOS WANTED
FOR CASH
MERRIMAC 4026
ANY STYLE. HIGHEST PRICES.
SIMONSON PIANO CO.
Chicago's Oldest Used Piano Dealer.
AUSTIN 3023

PIANOS WANTED
UPRIGHTS, PLAYERS, AND GRANDS.
TOP PRICES.
CASH AT ONCE.
LINCOLN 1470-1480
RADCLIFFE 3626

PIANOS WANTED
ATLAS PIANO CO.
DIVERSEY 2283
SOUTH SHORE 7411
ROGERS PARK 2894

MIDWEST PIANO CO.
WILL PAY TOP PRICES.
for grand, small uprights and players.
Vincennes 0076-0803.

ACCORDION WANTED
from PRIVATE PARTY.
SEELEY 5475.

WILL PAY HIGHEST PRICE
FOR YOUR PIANO.
SHELDRAKE 8414

1,000 ACCORDIONS WANTED
AT YOUR PRICE. CALL OTTO.
Web. 2540. Eves. and Sun. See. 5931.

WILL PAY HIGHEST PRICES
FOR STEINWAY GRANDS AND OTHER GOOD MAKES. MER. 2811.

WANTED—GRAND PIANOS.
ANY MAKE OR SIZE.
GOOD PRICE. JUNIPER 2121.

WANTED—Grand or small upright from priv. party. Have cash. Diversey 0648.

WANTED—Used grand or plain case upr. piano for cash. Sheldrake 7797.

CASH FOR YOUR OLD PIANOS AND FURNITURE. CALL DREXEL 5396.

WANTED—Steinway or good make grand. AMBASSADOR 1308. After 6 P. M.

I NEED YOUR PIANO. WON'T YOU PHONE ME? HYDE PARK 1941.

WILL pay cash for good used accordion; any size. Mr. Richards, Rockwell 8840.

WANTED—Used grand or spinet pianos from private party for cash. Aus. 4928.

MUST have good piano immediately—Name your own price. Graceland 3161.

PLEASE SELL ME YOUR PIANO—NAME YOUR OWN PRICE. KEYSTONE 9510.

WANT—Grand, Spinet, or small upright. LAKEVIEW 5408.

CLOTHING, FURS, ETC.

HIGHEST CASH PAID,
for men's used clothing, shoes.
Fur coats. Will call. Lak. 6820.
Abbott Clothing Co., 4086 Broadway.

COMPLETE wardrobe—Size 14; dresses, suits, coats, hats, some original models; sacrifice; must sell immed. Reg. 3528.

LILY OF FRANCE Foundation, Dresses, coats, size 38; hats; shoes, size 5½B. Good condition. Hyde Park 5884.

NAT. 4 skin mink scarf, $99; mink coat, $750; both slightly worn. Dubin Furriers, 190 N. State, Rm. 1028. Cen. 0842.

GREAT reduction on furs, coats, suits. Join Our Fur Coat Club, $5 deposit. Rosner Furs, 4666 Broadway.

HIGHEST CASH PAID FOR MEN'S USED clothing, ladies' furs. Always open. 4545 Sheridan-rd. Ph. EDG. 7830. Will call.

NATURAL dark ranch mink coat and hat—Practically new; $1,750. Div. 0658.

MEN'S 36-37 top coats, suits, and wardrobe—Almost new. 4036 Kenmore.

PRIV.—Shoes, 5½AA; dresses, coats, size 12; blouses, hats, jewelry. Wel. 2267.

BLACK Marten full length fur coat—Size 16; like new. Phone Tri. 7555.

PRINTING MACHINERY; SUPPLIES

COMPLETE Print Shop — Linotypes, presses, steel imposing tables, fold., cutter, saws, etc. Address N S 501, Tribune.

PRINT SHOP equipment—Small presses; reas. Oeser, 1703 N. Burling-st.

WANT—Press, type, multi-color typewriter, or outfit. Address L X 383, Tribune.

BARTER AND EXCHANGE

RESTAURANT refrigerator—Electric Kelvinator; extra large size; for standard home size refrigerator. Haymarket 2470.

WILL TRADE Gibson guitar with case and stand for good set of matched golf clubs. LAK. 5679.

AIR CONDITIONING

AVAILABLE NOW! NEW 3 H. P.
AIR CONDITIONERS
ADDRESS N B 558, TRIBUNE.

YORK air conditioning unit—Ideal for large office. Lino Paste Co., Che. 1818.

COLLECTIONS

COLLECTION—United Mercantile Service. Rm. 720. 139 N. Clark. Sta. 4181.

Chicago Daily Tribune
THE WORLD'S GREATEST NEWSPAPER

SATURDAY, JUNE 23, 1945

Armless Soldiers Taught to Drive Cars—Giant Wind Tunnel Aids Plane Study—Joliet Ousts Bees

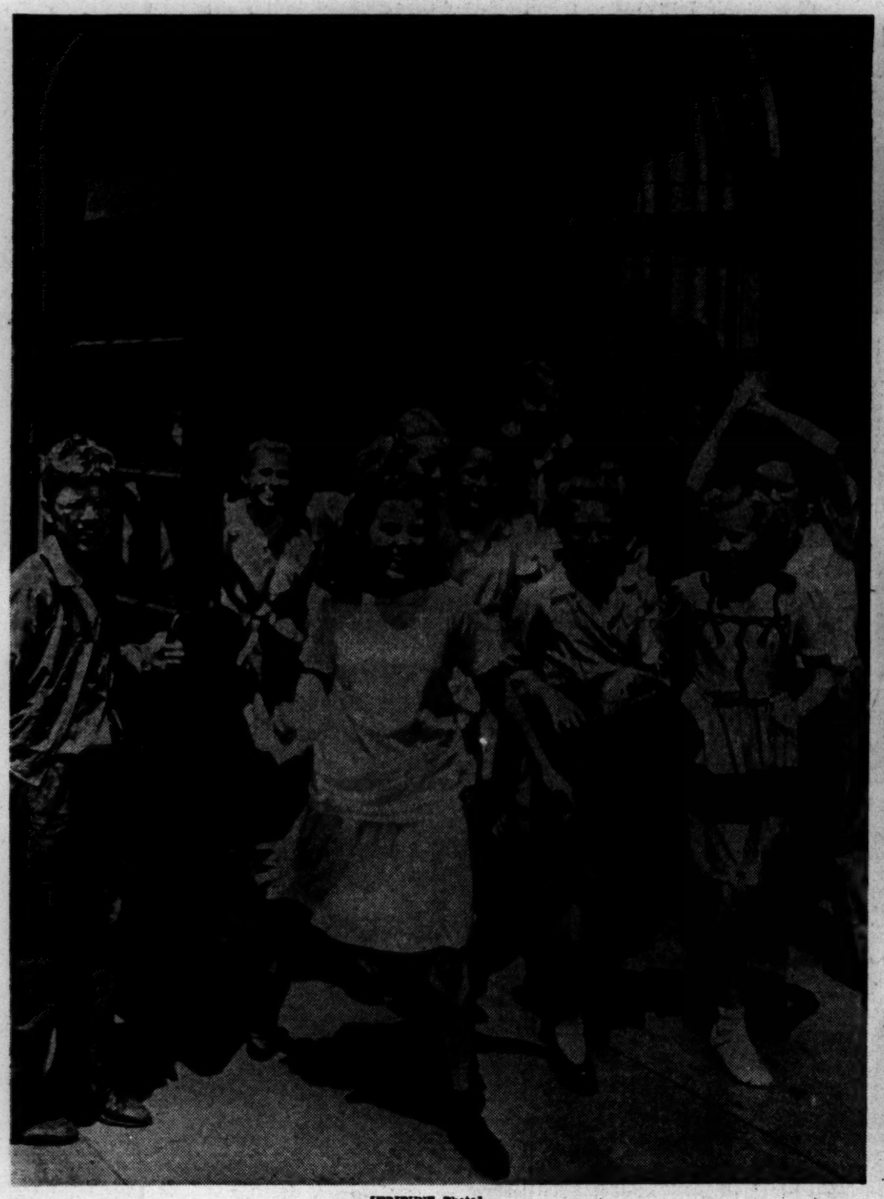

[TRIBUNE Photo]

With a joyous farewell to classrooms, children poured out front door of the Barry Elementary school yesterday as they embarked on summer vacation.
(Story on page 14)

Helge Johnson starting to move bees from Joliet yesterday to avoid $1 to $10 fine for each loose bee.
[TRIBUNE Photo] *(Story on page 14)*

[Associated Press Wirephoto: From U. S. Navy]

Japanese naval engineers, rescued after their ship was sunk in the Pacific in June 1944, sit on flight deck of an American aircraft carrier under guard of marines.

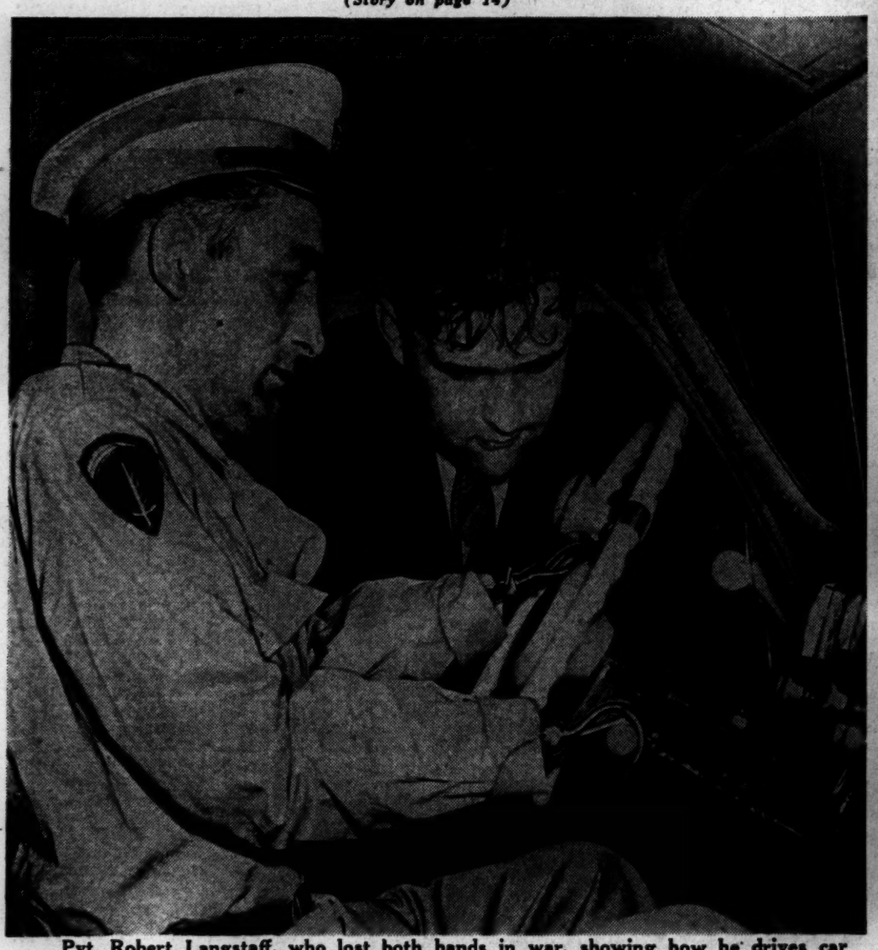

Pvt. Robert Langstaff, who lost both hands in war, showing how he drives car during visit to Chicago yesterday. With him is Michigan State Trooper Richard Summers, his teacher. [TRIBUNE Photo] *(Story on page 8)*

Mrs. Louise White on scaffold 10 stories above La Salle st. yesterday as she inspected tuck pointing by her employes. She carries on soldier husband's business.
[TRIBUNE Photo] *(Story on page 17)*

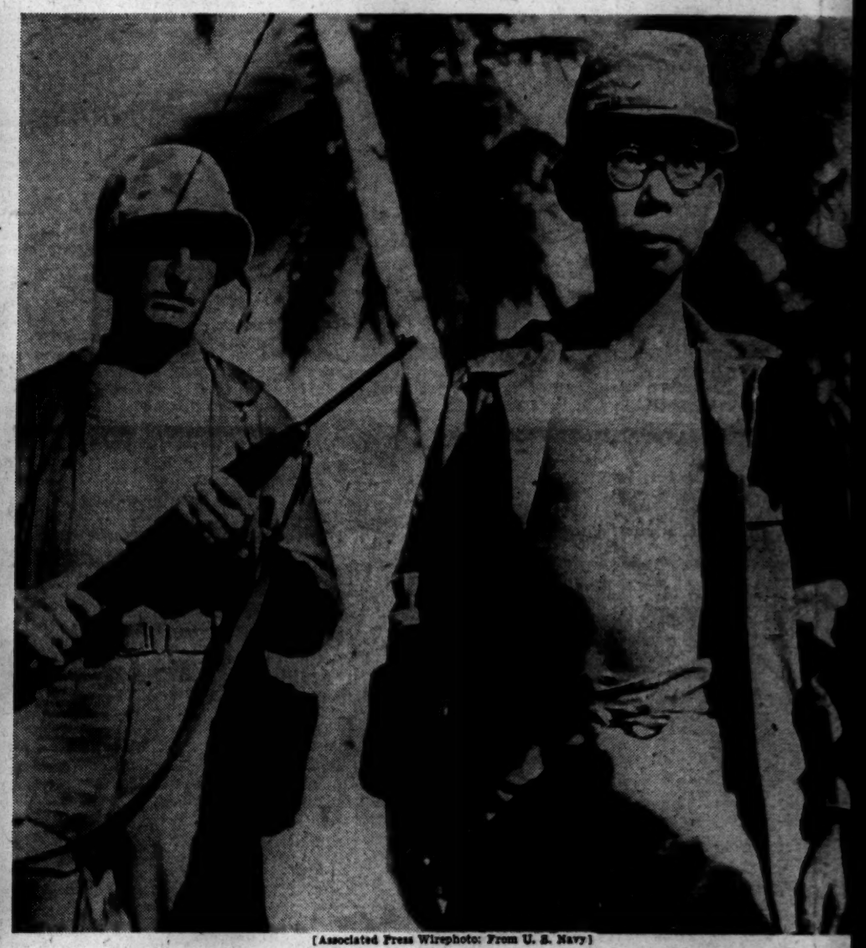

[Associated Press Wirephoto: From U. S. Navy]

Jap prisoner, wearing thick glasses and with protruding teeth, resembles closely the caricatures of his type as he awaits questioning by intelligence officers on Guam.

Australian brides of American soldiers at the Union station last night. Left to right: Mrs. Gladys Davis and daughter Madeleine, of Sydney, bound for New Hampshire; Mrs. June Kisiel and daughter Caroline, of Perth, who will live at 1716 Cullerton st., Chicago; Mrs. Evelyn Milton and son John, of Melbourne, bound for Kentucky; Mrs. Phyllis Harvey and daughter Susan, of Melbourne, going to Newcastle, Ind.; Mrs. Enid Keefer and son Colin, of Melbourne, going to Kingston, Pa., and Mrs. Ruth Stockton, bound for Richmond, Va. *(Story on page 8)*

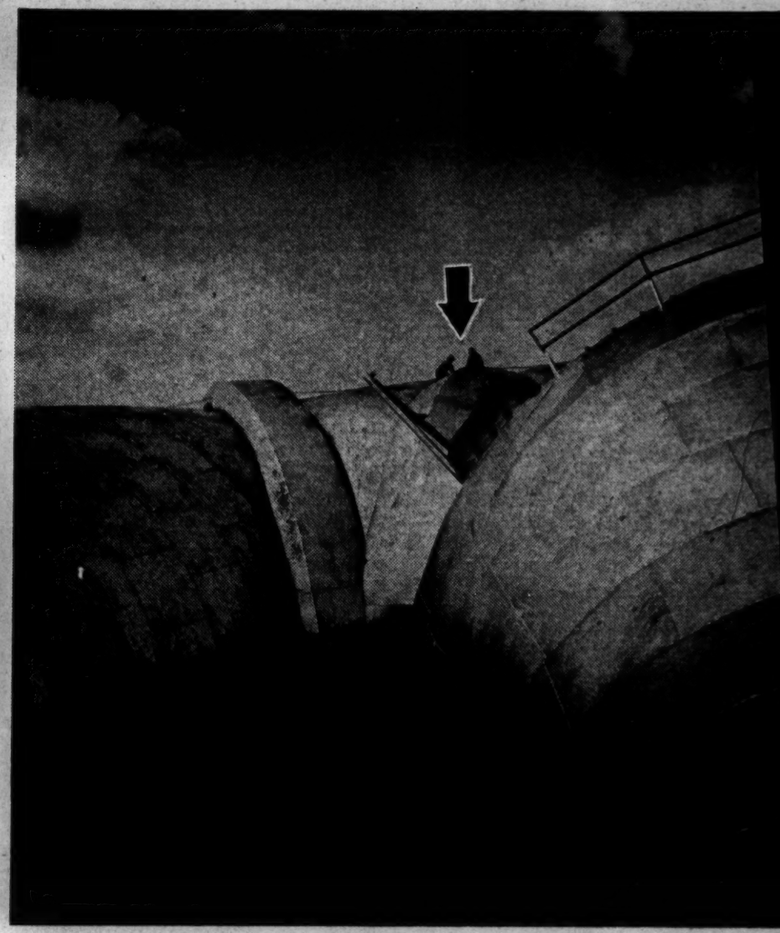

Men (arrow) atop wind tunnel of National Advisory Committee for Aeronautics laboratory in Cleveland, O., demonstrate the size of tunnel used to test full size planes.
(Story on page 7)